

SPOTLIGHT / SECTION B

ne

NEW ENGLAND

Real Estate Journal

THE LARGEST BUSINESS PUBLICATION OF ITS KIND IN THE NATION

annual review

ar

2005

YEAR

IN REVIEW

Meredith & Grew

thanks its clients and friends for a successful 2005 and extends its warmest wishes for a happy holiday season.

Brokerage

Finance & Capital Markets

Counseling & Valuation

Development & Advisory Services

Property & Asset Management Services

Meredith & Grew

ONCOR

Worldwide Real Estate Services

160 Federal Street, Boston, MA 02110

Tel: 617-330-8000 | Fax: 617-330-8130

www.m-g.com

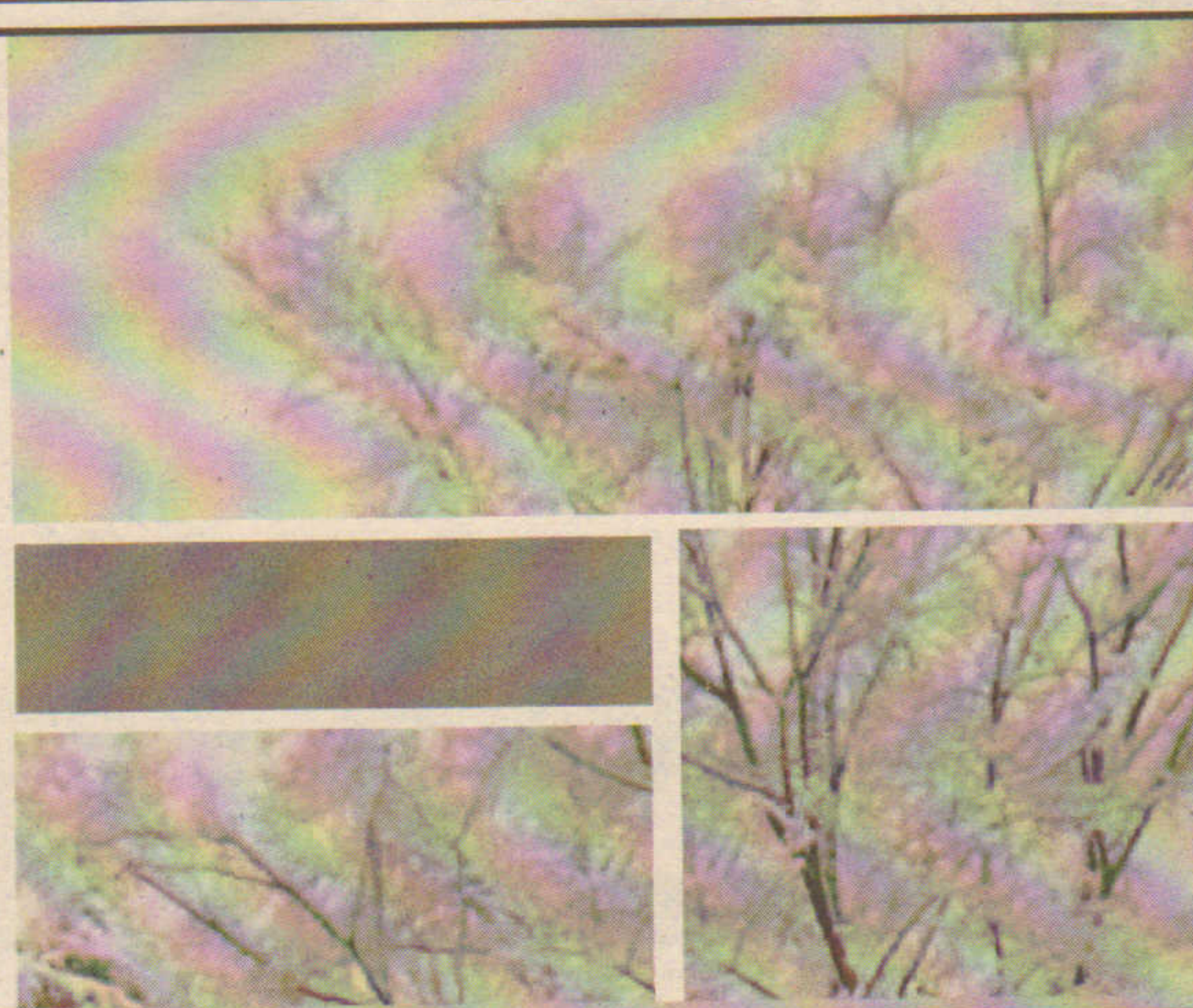

Season's Greetings

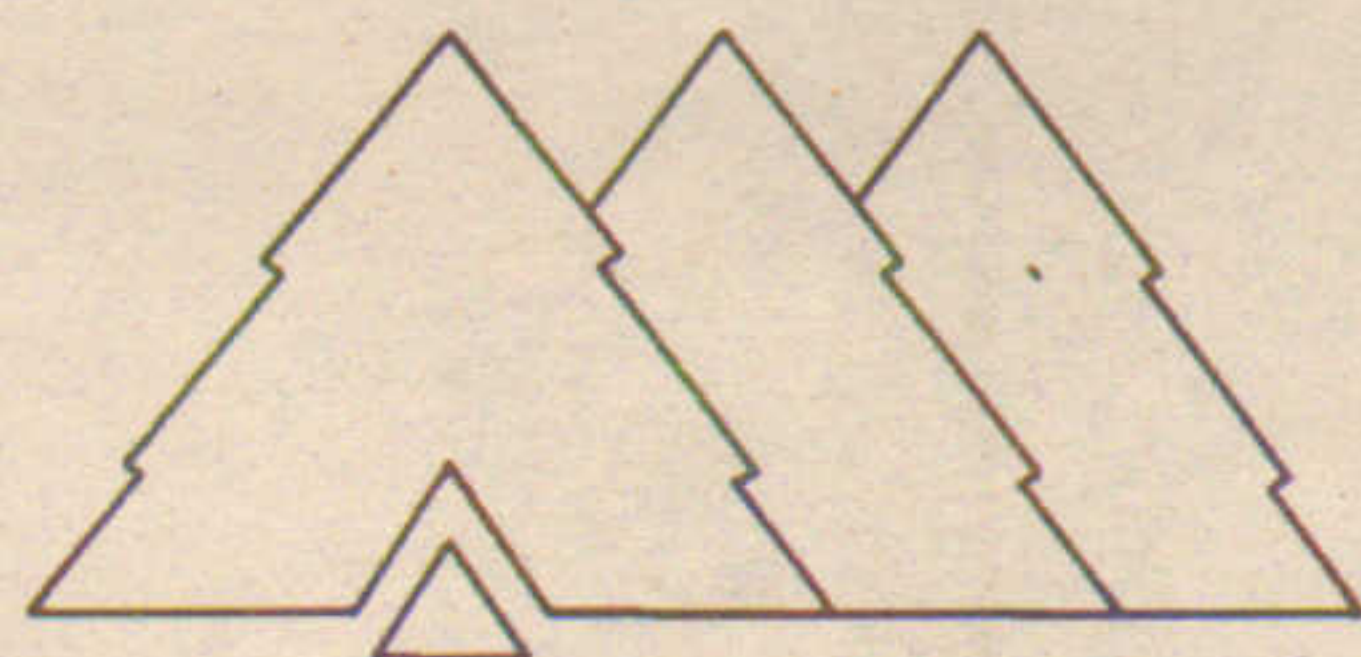
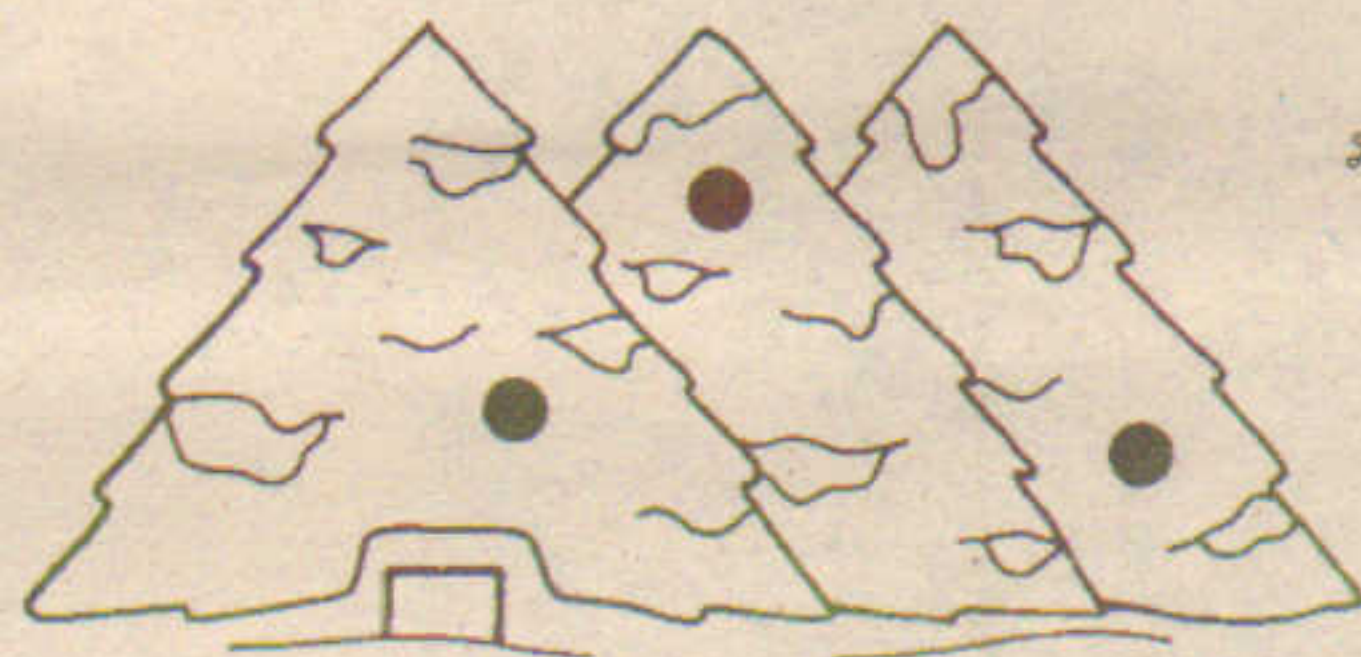

Ashworth Mortgage Corp.

June Fish

junefish@ashworthmortgage.com

199 Wells Avenue, Suite 214
Newton, Massachusetts 02459
617-965-0088

Dick Ashworth

dickashworth@ashworthmortgage.com

January

Umphrey & Mancini of Kelleher & Sadowsky broker \$11.8m sale-leaseback, 246,000 s/f mfg. site in Worcester to Morgan Const.

Taylor of Vector Capital arranges \$20.25m acquisition of 170,000 s/f in St. Albans, Vt. by Elman Investors; INS Reg'l. Service Ctr.

Witten & Nolletti of Marcus & Millichap sell 498 unit Apple Hill Apts., Hamden, Conn. to FF Realty for \$48 million.

Dunn & Bardsley of CB Richard Ellis arrange \$97.75m sale of 131,630 s/f in Greenwich, Conn. to Woolrich Holdings.

Goodnow & Tamposi-Nash co-broker 70,000 s/f \$3.4m sale-leaseback in Nashua to Gerald Nash for Ferrotec (USA) Corp.

Brooks Properties completes 18 hole Brookstone Park Golf Course in Derry, N.H.; Stibler designs Tavern on the Green.

Fallon, Donovan of Trammell Crow lease 39,762 s/f offices in Framingham for Maric to Intranet, Alliance Cons. & Cleary Ins.

Everest Partners acquires 504,000 s/f in Mass. from Bulfinch Cos., New Boston Fund & Taurus Inv. For \$52 million.

Nickerson Financial places \$6m for First Merchant's Group's 168,000 s/f Milford Plaza in Milford, Mass.

Holliday Fenoglio Fowler arranges \$40m for Civic Center Assoc. 204 unit Pleasant Street Apartments under construction in Malden.

Ashworth Mortgage places \$26.889m for 100 Cambridge Park Drive with a pension fund and REIT for 135,572 s/f office building.

Fantini & Gorga and GMAC Comm'l. Mortgage arrange \$17m for Shaw's Supermarket in Allston.

Southbourne Group places \$24m for acquisition of 252 unit Folly Hill Apartments in Beverly, Mass.

Meredith & Grew arranges \$19.2m refinancing of 104,000 s/f 400 Atlantic Ave., Boston, by Simpson Asst. Mgmt. & Northland Inv.

ar

annual review '05



June Fish
ASHWORTH
MORTGAGE



Mike Heller
JGI EASTERN



Jon Campanelli
CAMPANELLI COS.

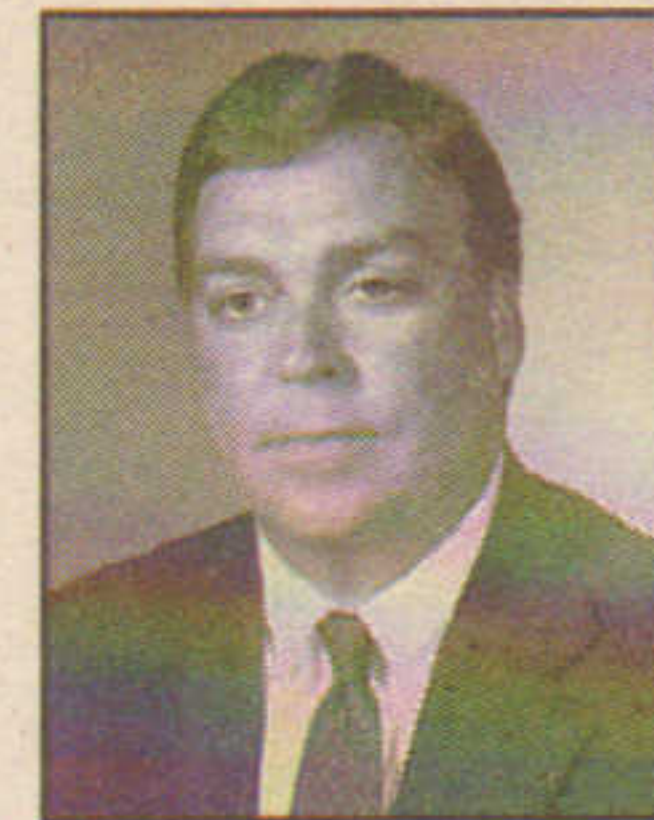

Peter Hayes
HAYES & SHERRY



Marci Griffith Loeber
CUSHMAN &
WAKEFIELD



John Warren
WASHINGTON
TRUST COMPANY



Ria McNamara
MCNAMARA RETAIL



Ellen Lee
MILESTONE ASSOC.



Greg Beeman
ABC-MASS. CHAPTER

Union
contractors
cut lumber,
not corners.

When it comes to things like taxes, health care, wages and workman's comp, union contractors follow the law. Some contractors don't. They cut corners on taxes and wages. They don't offer health insurance or retirement benefits. Who makes up the difference? We all do — in higher taxes and insurance rates. In fact, last year unscrupulous contractors caused tax and insurance losses amounting to hundreds of millions of dollars. So make sure you hire union contractors. They do it right.

New England Carpenters Union



1-800-275-6200

www.necarpenters.org

ar

annual review

A section of the
**New England
Real Estate Journal**

P.O. Box 55
Accord, MA 02018
781.878.4540
Fax 781.871.1853
rejournal.com
nerej@rejournal.com



Publisher
Patty Stone-Colman x251
pstonecolman@rejournal.com



Editor
Lynn Cedrone x281
lcedrone@rejournal.com

Chairman of the Board
Roland G. Hopkins, Sr.

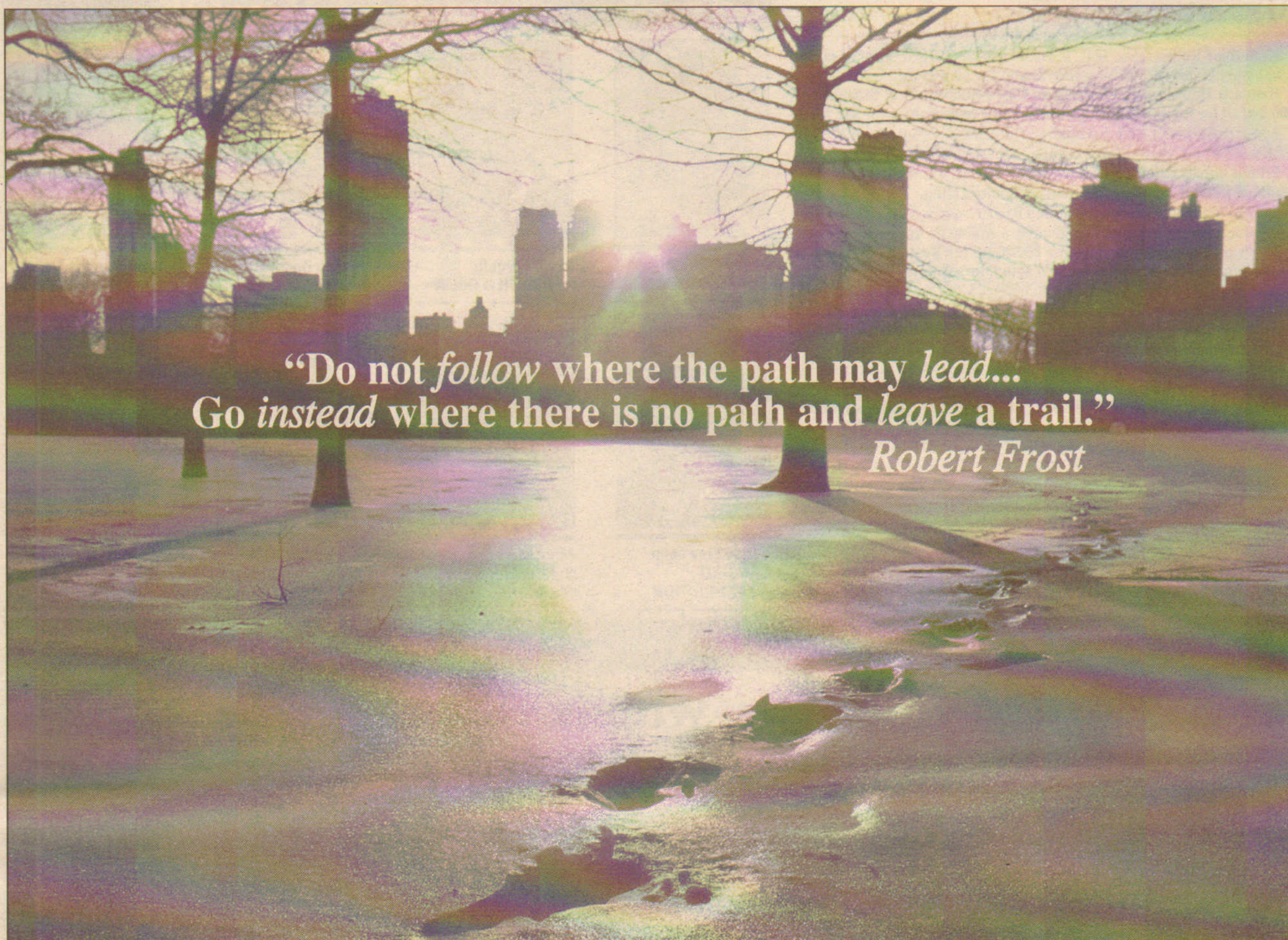

*“Do not follow where the path may lead...
Go instead where there is no path and leave a trail.”
Robert Frost*

❧ *All of us at Finard & Company* ❧
*wish our friends, clients, and associates
peace and prosperity in the coming year.*

■ ■ ■
**FINARD &
COMPANY**

www.finard.com
(800) 725-0424

A Full Service Real Estate Company

ONE BURLINGTON WOODS DRIVE ■ BURLINGTON, MA, 01803 ■ (781) 273-5555 ■ FX: (781) 272-8408

New England ■ Metro-Washington, DC

January

Kizhuk of Renaissance R.E. & Bosworth of CBRE cobroker sale of retail site in Chicopee to Mesirow Realty for \$9.595 million.

Hause & Hennessey of Thompson Doyle Hennessey & Stevens sell 800,000 s/f for Boston Wharf Co. to Berkeley Investments for \$97.1m.

Lee & Kravet of O,R&L Commercial broker \$11.266m sale of 120,000 s/f flex complex in Branford, Conn. to DIV Branford.

Erland Const. builds \$10.4m 61,000 s/f 79 unit Sunrise of Burlington assisted living community for Sunrise Senior Living.

Hon & Wooten of Shepley Bulfinch Richardson & Abbott win design for Holocaust & Human Rights Center of Maine in Augusta.

Boyle of Trammell Crow leases 83,000 s/f for Boston Properties to Oasis Semiconductor at Waltham Weston Corporate Center.

Yannios of Premier Commercial completes \$2.51m 1031 exchange for Apollo LLC to New Chestnut St. LLC; 20 unit Chelsea mixed use.

Berkeley Investments acquires 12 office buildings in Boston, 700,000 s/f, from Boston Wharf Co. for \$100 million.

Harrington of CBRE and Stubblebine Co. lease 62,000 s/f for Amber Properties to Ferrite Co. in Nashua.

L.J. Melody arranges \$44m financing for 700,000 s/f Swansea Mall to Carlyle Swansea Partners LLC.

Cushman & Wakefield brokers \$28.171m sale of 273,728 s/f Brickyard Shopping Center in Berlin, Conn.

Koury of Spaulding & Slye Colliers handles \$16.85m sale of 105,000 s/f Shops at Ledgebrook to Second St. Marks, Winsted.

Sea Watch Realty completes \$6.96m sale of 33 acres of land in Plainville, Mass. for Daddario Ent. to National Development.

Opeechee Const. begins 151,767 s/f Furniture Mall in Manchester, N.H. to house Furniture World, Leather Expressions, Ashley House.

ar

annual review '05



Heather Tremblay
FINARD & CO.



David Pergola
MEREDITH & GREW



Joseph Donovan
ARBOR COMMERCIAL
MORTGAGE



Brad Spencer
GRUBB & ELLIS



Vance Freymann
CONSIGLI
CONSTRUCTION



Mike Marcone
SENTIVANY &
MARCONE



Sara Gorbaty
BOSTON REALTY
ADVISORS



Scott Pray
D.F. PRAY



Austin Spinella
MINCO CORP.



Andrew Majewski
CB RICHARD ELLIS



Julius Borrus
BORRUS ASSOCIATES



Jane Fine
FINE PROPERTIES

Do you know who is cleaning your building tonight?

At S.J. Services, we understand the huge importance of placing employees in your facilities that have had rigorous background checks and significant industry training.

We maintain full-time compliance directors to ensure that all employees meet the highest standards - yours & ours.

- All S.J. cleaners go through a rigorous hiring process and training program
- S.J. Services is the ONLY cleaning contractor in Massachusetts certified by the Massachusetts Criminal History Systems Board, allowing timely and thorough CORI and SORI clearance
- All S.J. employees are CORI and SORI-cleared
- S.J. Services has a full-time Employment Compliance Coordinator to ensure daily documentation of our cleaners' completion of duties
- Our professional staff wears I.D. cards and uniforms
- You approve all hires with us. The same cleaners are assigned to your facility every day.

Call us for a free consultation. Let us show you how SJ Services is your best source for contract cleaning.



S. J. SERVICES

25 Years of Experience in Contract Cleaning

David Shea, President

dshea@sj-services.com • 978-750-1033 x252

Danvers • Devens • Maynard

NE MOVES MORTGAGE

*An Affiliate of
Coldwell Banker Residential Brokerage*

Recently Closed Transactions

\$20,000,000

Refinance and Construction Loan
84 Units Condominiums
The Residences at the Dennison Triangle
Framingham, MA

\$10,200,000

Refinance and
Construction Loan
24 Units Condominiums
Cambridge, MA

\$8,000,000

Acquisition and Construction Loan
30 Units
Condominiums
Boston, MA

\$4,100,000

Acquisition Loan
6 Units
Condominiums
Boston, MA

\$2,600,000

Refinance Loan
Commercial Building
Chelsea, MA

\$1,500,000

Purchase and Construction Loan
16 Units Condominiums
Pawtucket, R.I.

\$10,300,000

Refinance Loan
Office Building
Framingham, MA

\$8,500,000

Refinance and Construction Loan
42 Units
Condominiums/82,000 SF Retail Space
The Atrium at The Quarry
Granite Center, Westerly, R.I.

\$5,660,000

Acquisition and Construction Loan
20 Units Condominiums
The Residences at Franklin School
Medford, MA

\$3,000,000

Refinance Loan
Office Building
Littleton, MA

\$1,700,000

Refinance Loan
3 Mixed Use Properties
Lowell, MA

\$750,000

Acquisition Loan
Bed and Breakfast
Madison, CT

Sid Spiegel

NE MOVES MORTGAGE
Commercial Division

1601 Trapelo Road, Waltham, MA 02451
Phone: 781-684-5712 Fax: 781-684-5912



February

Phelan & Welch of Meredith & Grew arrange \$50m to Prospectus for 479,324 s/f at 705 Mt. Auburn St., Cambridge, office building.

Griffin, Maher, Griffith & Nelson of Cushman & Wakefield sell 406,000 s/f Waltham medical facility to Children's Hosp. for \$52.5m.

Hughes Properties cobrokers sale of 174,950 s/f ind. site in Marlborough for \$6.6m with CBRE/Whittier, Lincoln and Trammell Crow.

Waters of McLaughry Comm'l. sells West Lebanon, N.H. 1.5 acres to Colonial Plaza Realty Trust for \$1.5 million.

Urstadt Biddle Properties acquires 269,000 s/f The Dock Shopping Center in Stratford from Osborne family for \$50.25 million.

Yates of Holliday Fenoglio Fowler arranges \$43m financing for 339 unit Ledges Apartments in Groton, Conn.

Fradkoff of Prudential Conn. sells 12,180 s/f house/office bldg. in Wilton, Conn. to Dr. Peter D'Adamo for \$1.565 million.

Sentivany & Marcone and Alliance Group sell The Dock Retail & Marina complex, Stratford, 269,000 s/f for \$50.25 million.

Conrad Group sells 25,000 s/f off./mfg. site for \$2.1m; McAvoy brokers for buyer, DiVen Properties, in Rockland, Mass.

Ashworth Mortgage places \$26.889m for 135,572 s/f offices in Cambridge, at 10 Cambridge Park Drive.

True North Capital arranges \$11m for 410,000 s/f warehouse/dist. site in Foxboro for North Street LLC.

Douvadjian & Welch of Meredith & Grew arrange \$52.3m with Hypo R.E. Capital for 204 unit Ironwood on the Green at Ferncroft.

Nickerson Financial places \$2.75m for 48 unit River Grove Apts. in Fall River for River Grove LLC.

Keystone Realty Capital sells Gilbane's One Financial Plaza in Providence, 322,284 s/f to GE Asset Mgmt. & Commonwealth Ventures.

ar

annual review '05



Tom Blakeley
TRB



John Merritt
URSTADT BIDDLE



Eric O'Brien
O'BRIEN & SONS



Chris Angelone
CB RICHARD ELLIS



Lynne Bagby
OLD REPUBLIC
EXCHANGE



Robert Griffin
CUSHMAN &
WAKEFIELD



Ted Sidel
EAGLE BRIDGE
CAPITAL



Kelley Hannon
IREM



Brian Hodess
HODESS BUILDING



Daniel Moon
EBC-NEW ENGLAND

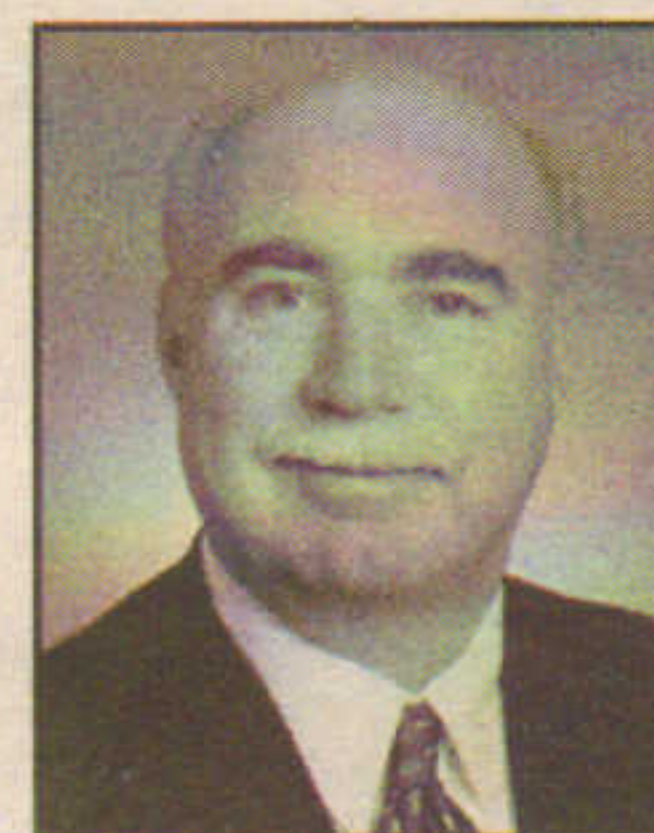

Richard Horgan
TINDAL & HORGAN



Wesley Blair
BROOKLINE BANK

Happy Holidays!



Not all law firms are the same.

**TARLOW BREED
HART & RODGERS, P.C.**
Counsellors at Law

*Providing practical, insightful and valuable advice
to the real estate industry.*

*Acquisitions | Development | Financing
Leasing | Environmental | Workouts*

Corporate | Litigation | Real Estate | Tax & Estate Planning

101 Huntington Avenue | Prudential Center | Boston, MA 02199
(617) 218-2000 | (617) 261-7673 Fax | www.tbhr-law.com



URSTADT BIDDLE PROPERTIES INC.

*wishes to extend sincere thanks
to all of the real estate professionals who helped make
2005 another outstanding year for the Company!*

**\$78 Million in new acquisitions totaling 461,000 sf
Lease deals totaling 481,000 sf**

The Alliance Group
Aries Deitch & Endelson
Century 21 Real Estate
Commercial Realty
The Dartmouth Company
Equis
Fairfield Retail Partners LLC
Goldschmidt & Associates
HK Group
Judy Johnson Real Estate
Julius M. Feinblum Real Estate
Northeast Retail Leasing and Management
Northwest Atlantic Real Estate
Perlmutter Properties, Inc.
Re/Max Classic Realty
Royal Properties
Saugatuck Commercial Real Estate
The Saunders Company
Sentivany & Marccone
Vidal/Wettenstein LLC

Happy Holidays!

February

Fitchburg's \$20m Putnam Place Business & Ind. Ctr. holds grand opening; Colantonio builds 250,000 s/f downtown mixed use site.

Griffin, Maher, Loeber of Cushman & Wakefield broker sale of Bay Colony Corp. Ctr., Waltham, to Beacon Capital for \$272.5m.

Bond Bros. Building 150,000 s/f research facility in Andover, Mass., for Eisai Research Institute; Ellenzweig designs \$50m site.

Pro Con nearing completion of 156,250 s/f \$5.2m Huttig dist. ctr. in Hooksett, N.H.; PCI architect for design/build project.

Dunne & Bardsley of CB Richard Ellis broker \$73m sale of 412,231 s/f RiverPark offices in Norwalk for National Off. Ptrs. to RiverPark.

Trammell Crow and Richards Barry Joyce cobroker 30,000 s/f lease at 22 Boston Wharf Rd. to Office Environments.

Bufftree Building Co. & Westerly Assoc. start \$5.2m 48 unit New Bedford apartments designed by Chia Ming Architects.

Ram Mgmt. purchases 175,000 s/f industrial site in Marlborough, Mass. from Craneview Investments for \$6.6 million.

Pergola, Pergola & Adams of Meredith & Grew sublease 100,000 s/f in Westford, Mass. with James & Peabody of NAI Hunneman.

R.W. Holmes & Julien Studley lease 44,845 s/f offices in Marlborough, Mass. to Sungard Availability Services.

Holliday Fenoglio Fowler arranges \$6m loan for 63,203 s/f strip center at RiversEdge Plaza in Haverhill.

Advantage Construction & Condyne complete 57,512 s/f facility in Taunton for Ocean Beauty; Curtis Architectural Group designer.

Ralph Leonard Assoc. sells 27 unit apartments in Beverly, Mass. for \$948,500 for SJB Realty Trust to Richard & Elaine Turner.

Dickinson Development celebrates opening of Jordan's Furniture at Crossing at Walkers Brook in Reading.

ar

annual review '05



Sid Spiegel
NEW ENGLAND
MOVES MORTGAGE

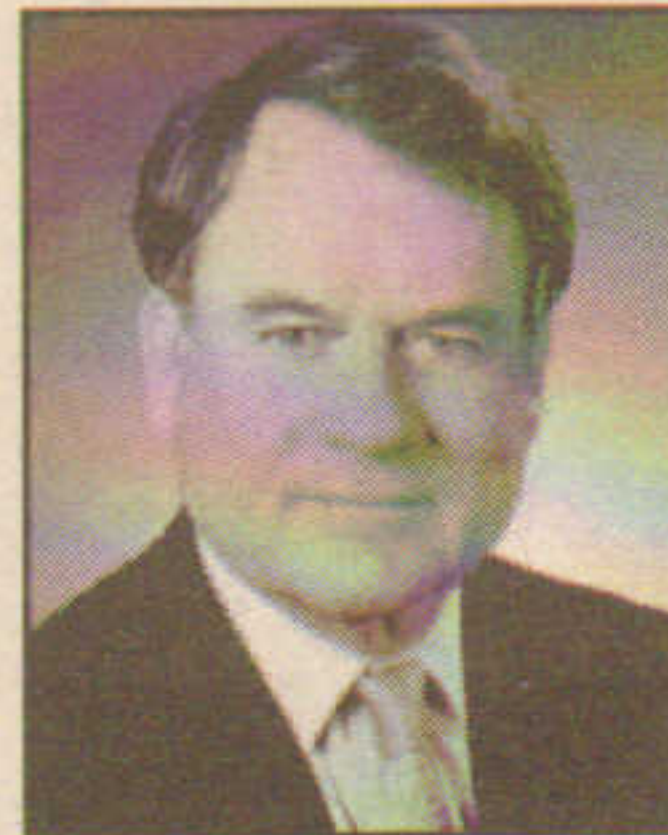

Thomas Hynes Jr.
MEREDITH & GREW



Richard O'Connell
RICHARD O'CONNELL
& ASSOCIATES



Tom Collins
CUSHMAN &
WAKEFIELD

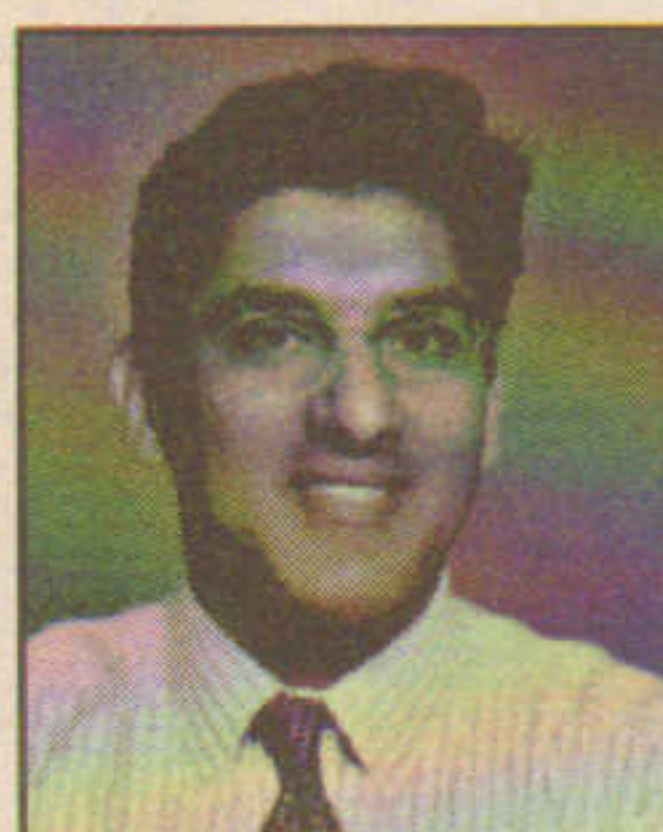

Riaz Cassum
HOLLIDAY FENOGLIO
FOWLER

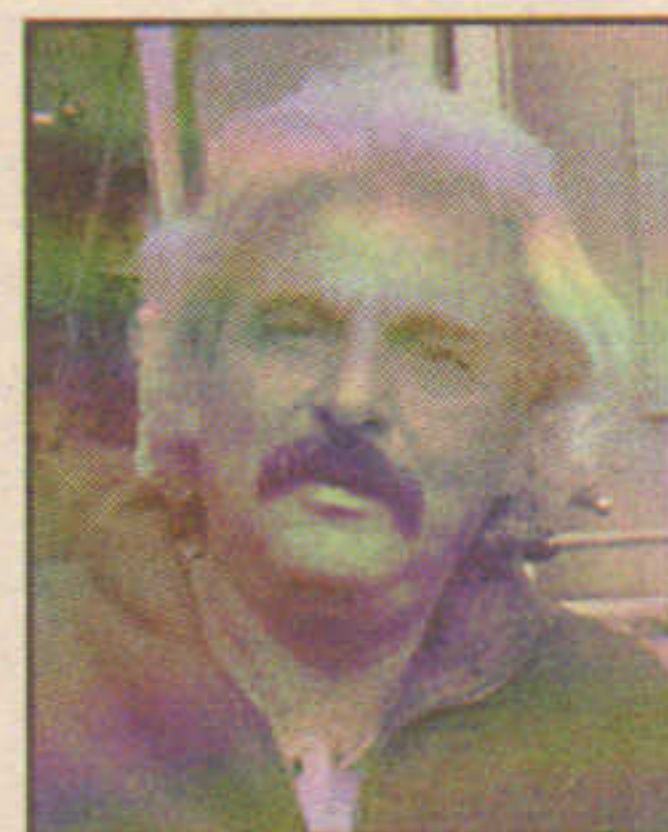

Alan Steiman
STEIMAN LANDSCAPE



Lori Stewart Coletti
ELAINE
CONSTRUCTION



Hank Amabile
GRUBB & ELLIS



Barry Gaw
SIPPICAN PARTNERS



Stephen Clancy
CB RICHARD ELLIS



Rick Keller
GOMBERG FINANCIAL



Rick Suglia
CITIZENS BANK

*Wishing you a wonderful holiday
season and a prosperous new year,
from all of us at*



Security 1031 Services
i n c o r p o r a t e d

SECURITY 1031 SERVICES, INC. IS A NATIONAL QUALIFIED INTERMEDIARY FOR I.R.C. 1031 TAX DEFERRED EXCHANGES OF REAL AND PERSONAL PROPERTY. OUR TEAM OF ATTORNEYS, ACCOUNTANTS AND EXCHANGE PROFESSIONALS CAN HELP STRUCTURE YOUR EXCHANGE THE RIGHT WAY. FOR MORE INFORMATION ON HOW A TAX DEFERRED EXCHANGE CAN PUT MORE OF YOUR MONEY TO WORK FOR YOU, PLEASE CALL.

**THE SECURITY YOU NEED. THE SERVICE
AND EXPERTISE YOU WANT.**

Matthew K. Scheriff, CPA

Todd R. Pajonas, Esq.

877-767-1031
www.sos1031.com

BOSTON MIAMI NEW YORK PHILADELPHIA RICHMOND

Bird's Eye View Helicopters

1-877-914-8687

riaerials.com

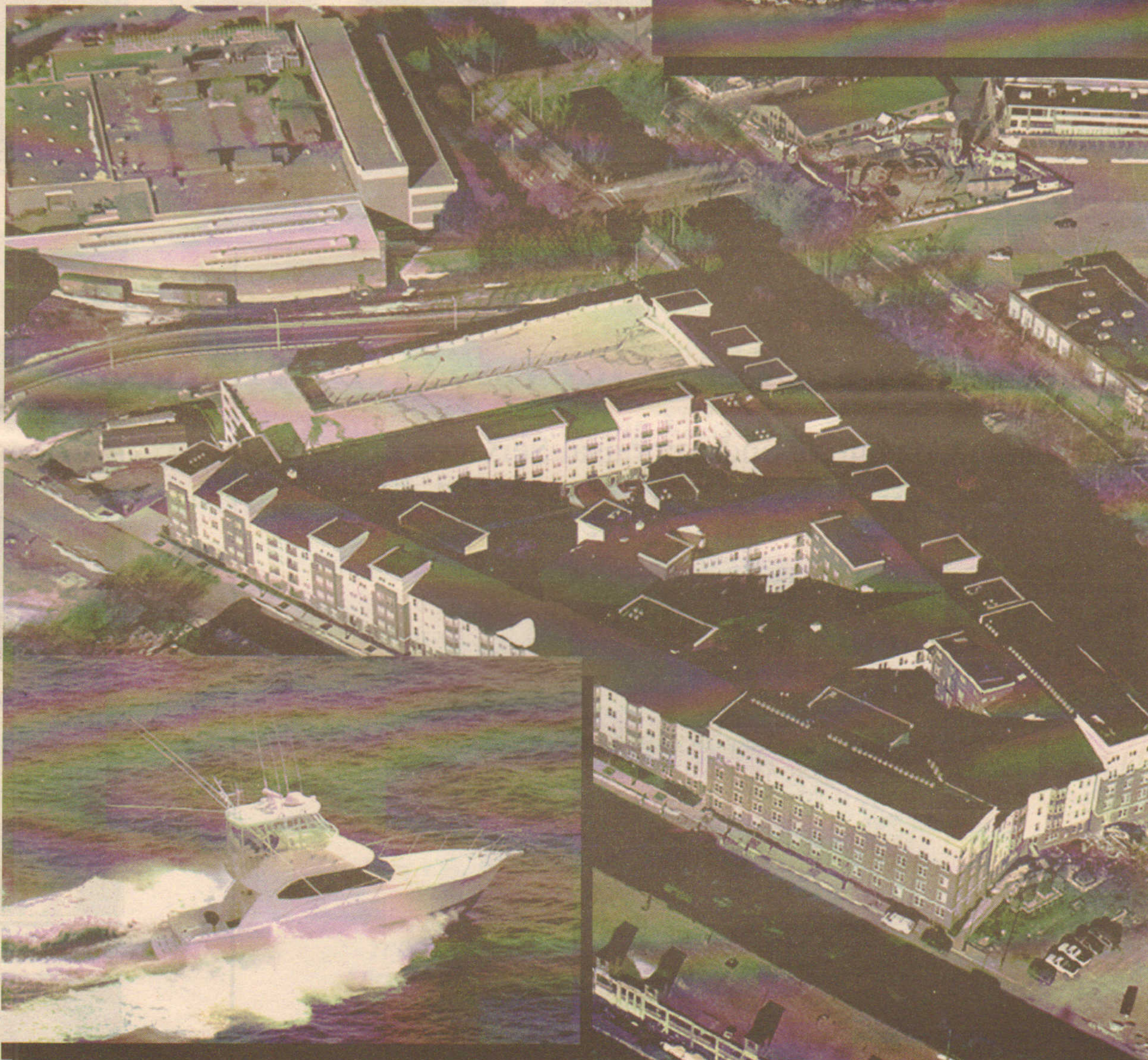

Specializing in Aerial Photography since 1985

March

Burgess Properties brokers sale of 33,500 s/f air-freight site in Chelsea for \$3.075m; Griffin R.T. sells to Brickpoint Props.

Griffin, Loeber, Griffin, Doherty of Cushman & Wakefield sell 37,300 s/f offices for \$5.5m; CSR buys from 112 Beach Street.

MassDevelopment & Andover Portland Assoc. break ground on 96 unit Casco Crossing multifamily housing in Andover, Mass.

Nedde & Williams of Redstone purchase 30,800 s/f Shelburne Inn & Motel in Vt. for \$1.6m; with Richardson of Housing Strategies.

Choate of G&E/Coldstream sells 285,293 s/f Sanford, Me. mill building for \$1.1m; Stone & Stone purchases from Sanford Mill, Inc.

Witten & Nolletti of Marcus & Millichap sells 510 unit portfolio in Manchester, Conn. for \$38.68 million.

CBRE negotiates 165,000 s/f lease in Windsor, Conn. between Northeast Utilities and JDS Uniphase.

Shannon Co. represents Linear Retail Properties in acquisition of 119,038 s/f Stow Shopping Center for \$12.3m; Finard & Co. manager.

Hegenbart of NorthMarq arranges \$14.55m for Baker Natick Promenade for 55,860 s/f centers; J. Hancock Life provides funding.

Harwood & Roth of L.J. Melody arrange \$15.4m for 137,689 s/f with Allstate Insurance for Stamford office building.

Thornton & Krolman of Holliday Fenoglio Fowler arrange \$23.8m for 250,813 s/f Westborough offices with Aegon for Wells R.E. Funds.

Ashworth Mortgage places \$19.975m for 72,543 s/f medical office building, Hope Square, in Rancho Mirage, Calif.

Lucas of Love Funding arranges \$40.6m for 10 senior housing sites in Illinois; equity from three 1031 exchanges.

Cushman & Wakefield brokers \$12.5m sale of 401,663 s/f office complex at 180 Hartwell Rd., Bedford, Mass.; former Raytheon site.

ar

annual review '05



Peter Davey
AMERICAN WINDOW
FILM



Tom Farrelly
CUSHMAN &
WAKEFIELD



Brian Sheehan
EAGLE BRIDGE
CAPITAL



Joseph Hegenbart
NORTHMARQ
CAPITAL



Bob Herron
HOLLIDAY FENOGLIO
FOWLER



Ed Fish
EDWARD FISH
ASSOCIATES



Todd Pajonas
SECURITY 1031
SERVICES



Chris Rogers
GRUBB & ELLIS



Tom Leetch
PEOPLES FEDERAL

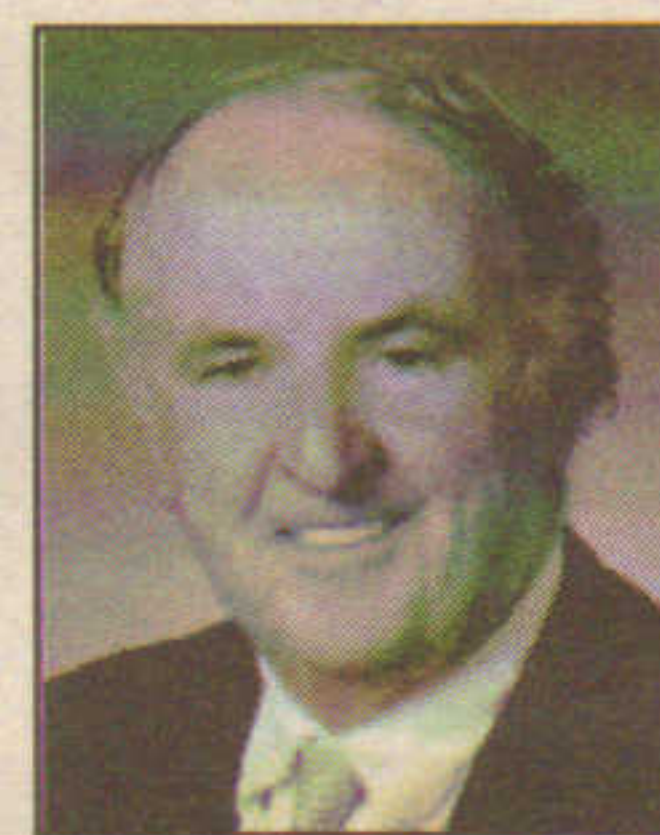

Kevin Phelan
MEREDITH & GREW

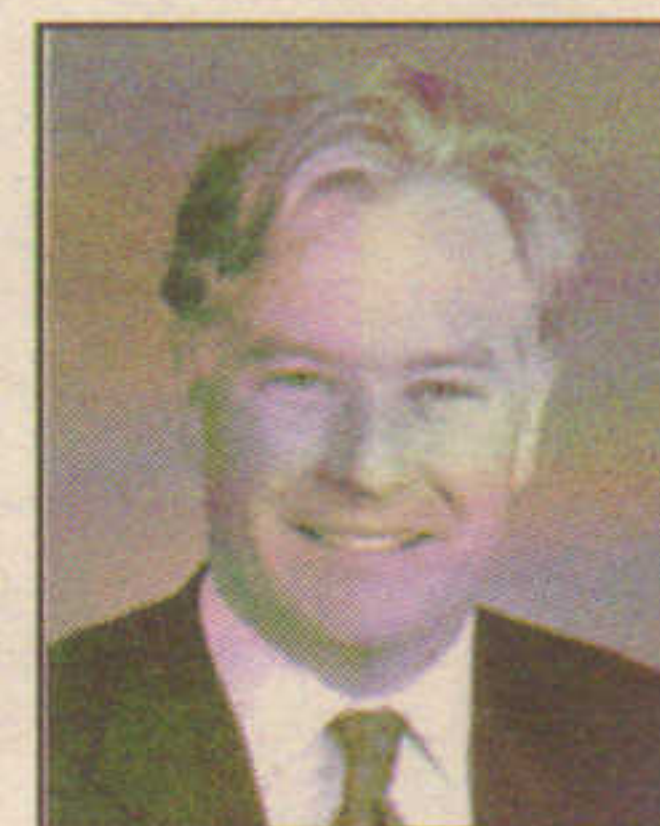

David Fitzgerald
CB RICHARD ELLIS



Peter Wanning
FINARD & CO.

Shepherd Associates

Real Estate Consulting and Appraisal Services

Best Wishes in all Your Endeavors



199 WELLS AVENUE, SUITE 201
NEWTON CENTRE, MA 02459 • (617) 928-1778 • FAX (617) 558-0057
e-mail: shepherdco@yahoo.com • web: www.shepherdnet.com

William J. Pastuszek, Jr., MAI, SRA, MRA

**We've managed
well for most of
the 20th century.
Watch us in the
21st century.**

"An innovative, aggressive approach to property management"

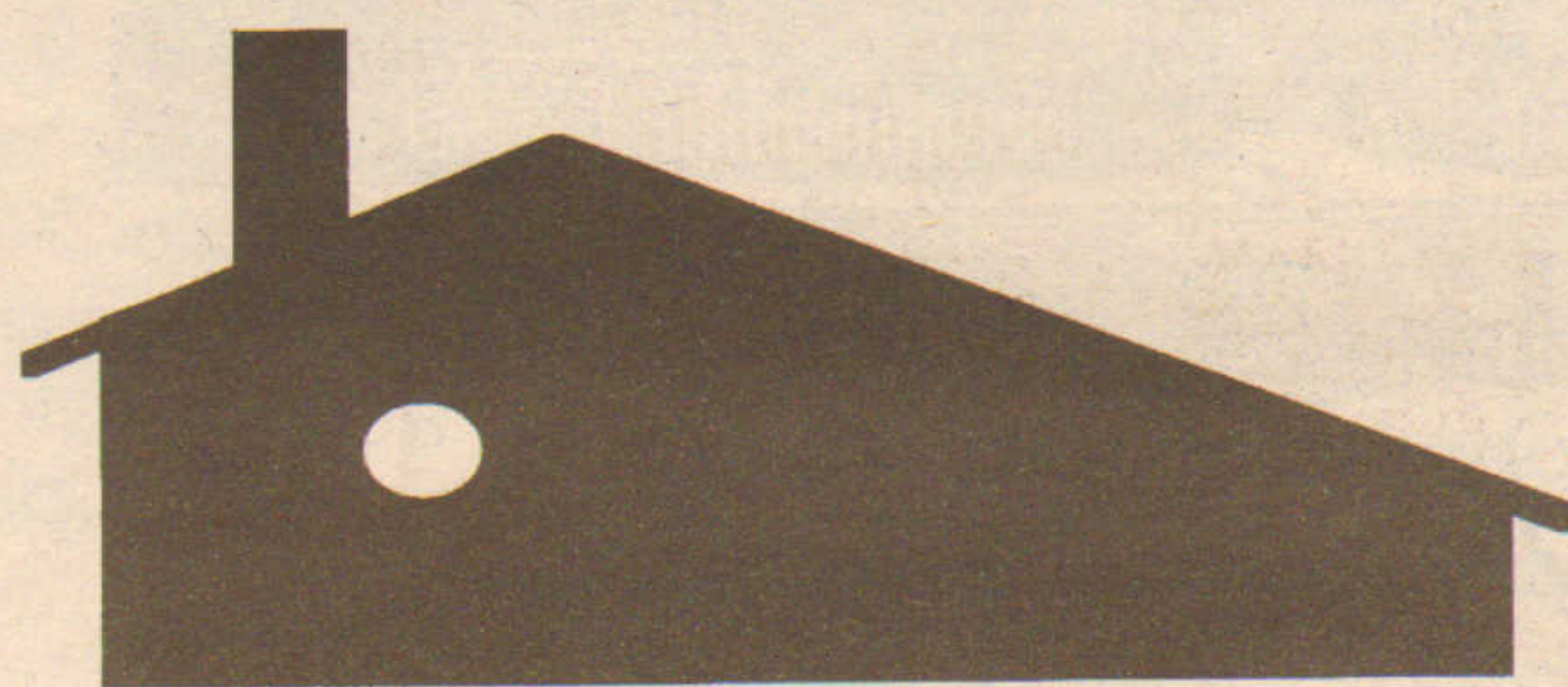

Berman & Sons, Inc., AMO

One Salem Street, Malden, MA 02148

Martin S. Berman, CPM
Bryce M. Tinmouth, President

(781) 979-9800

March

Dacon Corp. breaks ground for 225,000 s/f Texas Instruments sensors and controls facility in Attleboro for Preferred R.E. Investments.

Grubb & Ellis, Campanelli Cos., Commonfund Realty sell 220,000 s/f Upland Woods, Norwood offices, for \$12.4 million.

Grossman Cos. sells 67,500 s/f Munroe Building in downtown Quincy with Meredith & Grew for \$4 million.

L.J. Melody arranges \$27m financing for 425,000 s/f Milford Corporate Campus in Conn. for Crown Milford, LLC.

Cushman & Wakefield brokers 59,000 s/f lease renewal for Playtex Products in Westport, at Nyala Farms Corporate Center.

Nauset Const. completes 70,000 s/f MassPremier Courts indoor sports facility in Foxboro designed by DiLullo Associates.

RF Walsh tops off Boston Medical Center's 133,000 s/f Moakley Building; Tsoi/Kobus design for \$95m medical oncology facility.

Northland Residential purchases 26.2 acres in Belmont from Partner's Health Care for \$14.9m; plans 121 unit Woodlands.

Cushman & Wakefield brokers \$175m sale of 663,721 s/f Riverfront Office Park by Hines & CalPERS to RREEF, Cambridge.

Erland Const. renovating 315,000 s/f in Danvers for Nordic Properties; Spagnolo/Gisness designs \$1m multi-tenant site.

Griffin & Millerd of Cushman & Wakefield broker \$64.9m sale of 340,000 s/f Assembly Square Mall, Somerville to Federal REIT.

Spaulding & Slye Colliers completes \$17.4m sale of 5 building CVS portfolio, 54,675 s/f, to MB Hollis Investors, LLC.

Self-Storage Consultants sells Ford Storage 265,115 s/f portfolio to U-Tore-It for \$15.5 million.

Opening of 13,650 s/f Walgreen's completes Phase II of East Longmeadow Center Village developed by Falcone Retail Properties.

ar

annual review '05



Tim Lyne
CB RICHARD ELLIS



Edward Maher
CUSHMAN &
WAKEFIELD



John Fowler
HOLLIDAY FENOGLIO
FOWLER



Lisa McGonagle
NICKERSON P.R.
MARKETING, EVENTS



Steve Elliott
ELLIOTT
GOTTSCHALK



Jon Black
BROWN RUDNICK
BERLACK ISRAELS



Rick Chozick
CHOZICK REALTY



Linda Lacey
URSTADT BIDDLE



James Elcock
MEREDITH & GREW



Robert Hayes
FINARD & CO.



Steve Karp
NEW ENGLAND DEV.



Kelley Collins
COLLINS COMM'L.

Rene L. POYANT Inc.
REALTORS

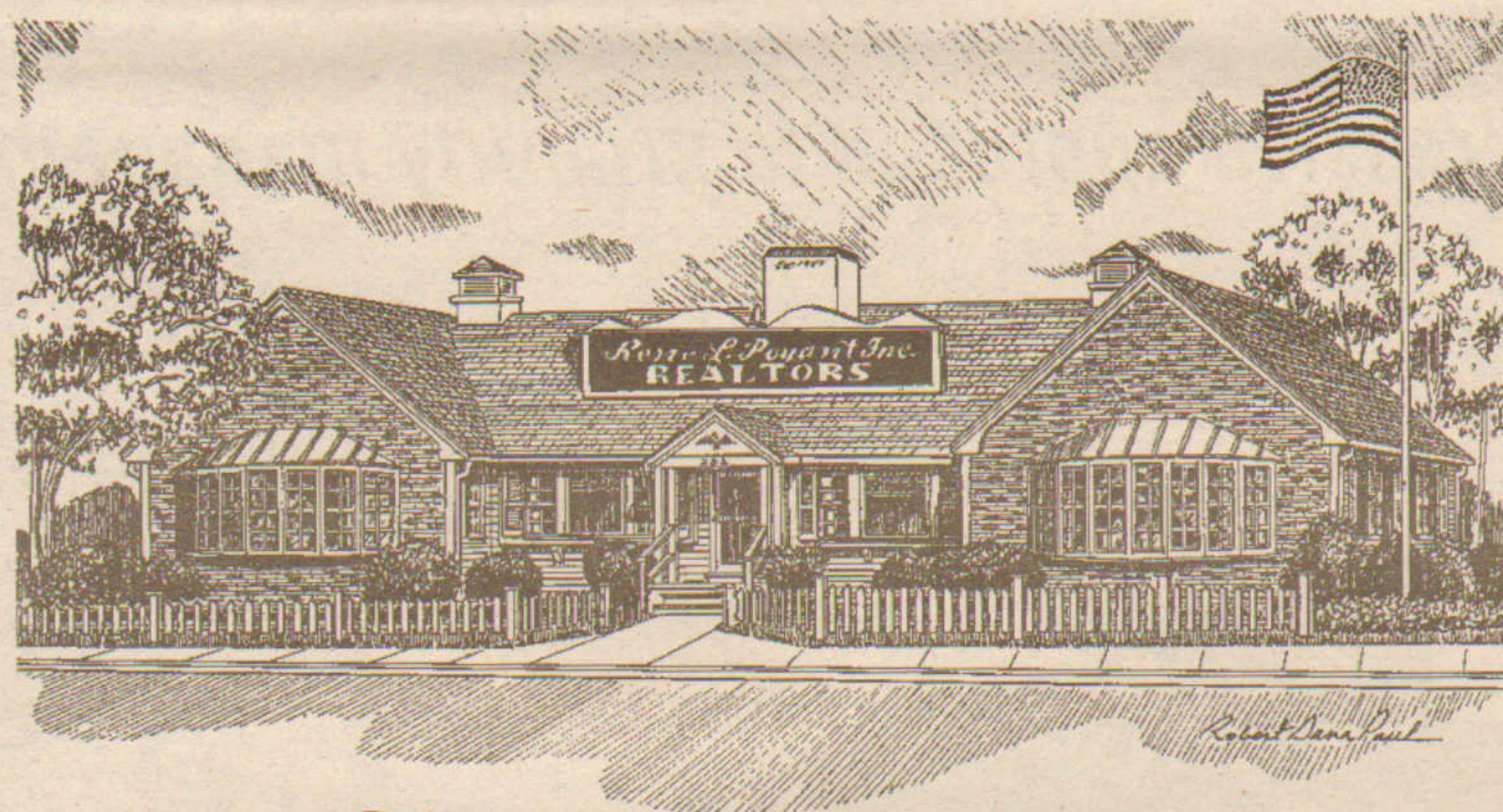

*Wishing you Festive Holidays
And a New Year Filled with Blessings
Our Thanks to you from 3 Generations
58 Years in Business on Cape Cod.*

Rene L. Poyant, Inc. Realtors

The Leader in Cape Cod Real Estate Since 1947

282 Barnstable Rd. Hyannis, MA 02601

Phone 508-775-0079 Fax 508-778-5688

www.poyant.com Email poyant@cape.com



BEST WISHES FOR A
BEAUTIFUL HOLIDAY SEASON

FROM ALL OF US AT

THE KATZ COMPANIES



(508) 791-7319 • thekatzcompanies@erols.com
37 Harvard Street, Suite 8, Worcester, MA 01609

April

Katz & Fisher of Meridian Capital Group secure \$13.875m for 160,000 s/f mill conversion to 129 apts. in Lowell.

Delaney of Burgess Properties leases 15,000 s/f with Gilkie of Nordblom for Bay State Realty in Winchester.

Engelberth Const. building McLaughlin Cluster Residences at Dartmouth College; Moore Ruble Yudell & Bruner/Cott archts.

Linear Retail buys Daniel Webster Plaza, Nashua, for \$13.85m American Retail named leasing agent for 82,000 s/f.

Christie of Hunneman Comm'l. brokers \$2.9m sale of 24 apts. in Randolph for Shannon Realty Trust to Robert Avery for IMG Realty.

Lemp of Self-Storage Consultants & Malagisi of Storage Realty close on \$21.7m sale of A-1 Self Storage's 3 sites; 214,900 s/f.

Skanska USA completes \$391m Terminal A redevelopment at Logan Int'l. Airport; Hellmuth, Obata + Kassabaum architect.

Fantini & Gorga arranges \$7.8m for Alyssa Realty's 138 unit Park Place Apartments in Lynn, Mass.

Ashworth Mortgage places \$17.75m acquisition financing for 132 units in Manchester, N.H., and 46 units in Quincy, Mass.

CB Richard Ellis/Whittier brokers \$55.4m sale of 295 unit Cliffside Commons, Malden, by Malden Broadway Apartments.

Tappé Assoc. and Macomber Builders building \$67m 340,000 s/f Woburn Memorial High School; LeMessurier structural engineer.

Surprenant of MB Commercial brokers \$5.51m sale/purchase of 213,000 s/f ind. sites in Lincoln, R.I. with CB Richard Ellis.

Teague, Fallon, Joseph & Roop of Trammell Crow sell 127,270 s/f mfg. site in Westwood for Boston Globe to CRI for \$7.387m.

Richard Friedman awards \$100m 308 room Charles St. Jail Hotel reconstruction to Suffolk Construction; Cambridge Seven archt.

ar

annual review '05



Alyce Hill
NEW ENGLAND
CONDOMINIUM



Michael Goman
KONOVER



Bob Nickerson
STONE TOWER
PROPERTIES



Kyle Warwick
SPAULDING & SLYE



John LaPointe
GOLF FACILITIES
CONSULTANT

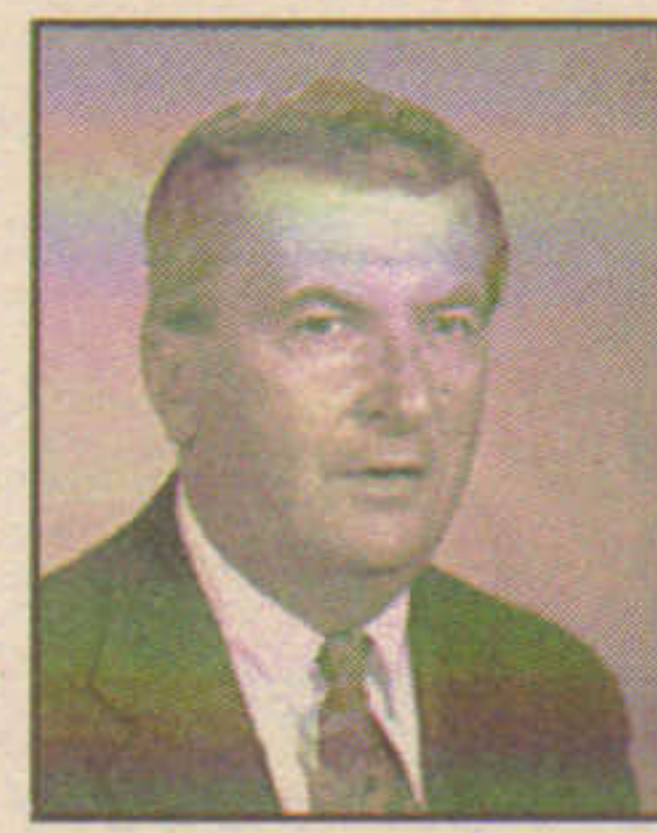

Fred O'Neill
SUFFOLK
CONSTRUCTION



Robert Yale
SPERRY VAN NESS/
COMVEST

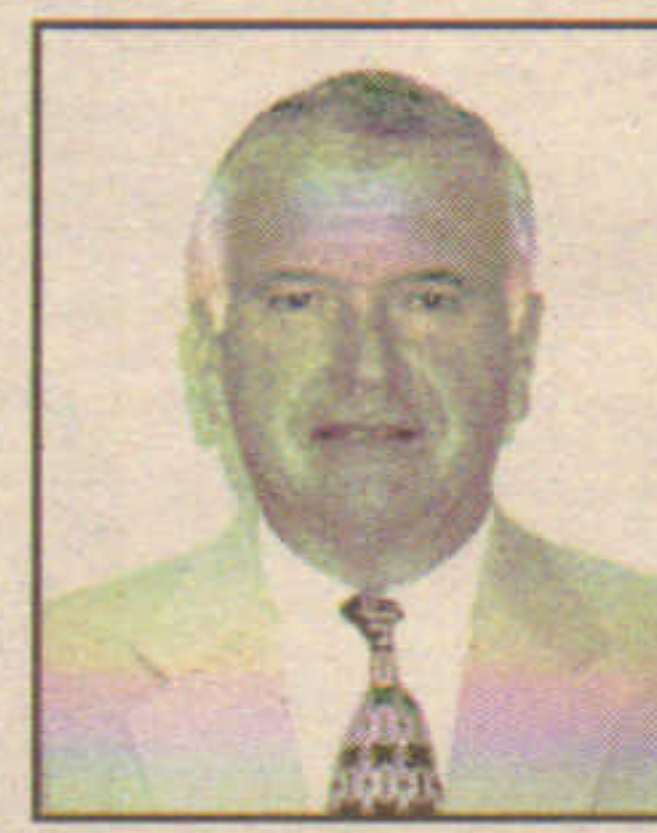

Norman Beratta
BERETTA REALTY



Kyle Warwick
SPAULDING & SLYE



Debra Napolitano
CBRE/BOULOS



Rich. Gsottschneider
RKG ASSOCIATES



Jay Fluck
CB RICHARD ELLIS

Seasons Greetings

Equity

\$18,000,000

West Oaks Mall
Houston, TX

498,829 SF
Shopping Center

Bridge

\$35,000,000

Bloomfield Park
Bloomfield Hills, MI

4.4 million SF
Mixed Use Dev.

Mezzanine

\$6,500,000

Emerald Point
Virginia Beach, VA

863-unit
Apartment Complex

*Happy Holidays and Best Wishes from all your friends at
Tremont Realty Capital*



TREMONT
REALTY CAPITAL

www.tremontcapital.com

"Your Source for Direct Capital"

Boston
617.867.0700

Chicago
312.236.2444

New York
212.265.6622

Scottsdale
480.368.9737

McLean
703.847.0406

Hartford
860.548.9289

Annapolis
410.604.1744

Sacramento
877.877.1716



Best wishes to our friends
for a joyous holiday
and a happy
and prosperous 2006.



DESIGN ARCHITECTURE CONSTRUCTION 16 HURON DRIVE, NATICK, MA 01760 T 508 651 3600 F 508 655 2229 WWW.DACON1.COM

April

Conrad Group negotiates sale of 25,000 s/f office/mfg. site in Rockland for Polymer to DiVen Properties for \$2.1 million.

North Branch begins \$17.6m 70,000 s/f Tuck Mall Residence Hall for Dartmouth College; design by Atkin, Olshin, Lawson-Bell.

Mortgage Resources arranges \$33m loan for 424 unit Mansions at Hockanum Crossing, Vernon, Conn., with Barclays Capital.

Vidal/Wettenstein & SCA Comm'l. broker \$10m sale of 48,000 s/f Carriage Hill retail/professional building in Westport, Conn.

Payton Const. completes 6,400 seat Manchester Fisher Cats stadium; NHTB designs \$19m facility for team owners Drew & Joanne Weber

CB Richard Ellis/Whittier brokers 3 shopping center sales in East Hartford, New London & Bloomfield; 910,468 s/f for \$103m.

Koury of Spaulding & Slye Colliers completes \$15.3m sale of 153,000 s/f Shaw's S.C. in Plaistow for Newton Bayard to Taurus N.E.

Avalon Bay closes \$330m Value Added Fund to acquire apartment communities in northeast, midAtlantic, Midwest and west coast.

McCall & Almy and Rutledge sell 162 acres to Hebrew Senior Life in Dedham/Needham for \$19.9m to build senior campus.

McKenna of L.J. Melody arranges \$7m financing for Alexandria REIT with Bank North for 82,000 s/f offices in Waltham.

Worth of Calcagni sells 50,000 s/f warehouse/office building in East Hartford to Rocamora Acquisitions for \$990,000.

Hoar and White of CBRE/Whittier lease 39,000 s/f with Thompson Doyle for Boston Wharf to Elkus Manfredi Architects.

NAI Hunneman Comm'l. brokers six leases, 27,069 s/f, at Mt. Royal Office Park with Bradley of Haynes Mgmt.

Hynes & Farnum of Trammell Crow lease 10,715 s/f offices with Brady & Mechelke of Cushman & Wakefield in Boston.

ar

annual review '05



George Khouri
GEORGE KHOURI
ASSOCIATES



George Nugent
CB RICHARD ELLIS



Jason Weissman
BOSTON REALTY
ADVISORS



Larry Richards
RE/MAX PROPERTIES



Kenneth Barron
PUTNAM FURNITURE



Dave Caron
TIMBERLINE
CONSTRUCTION

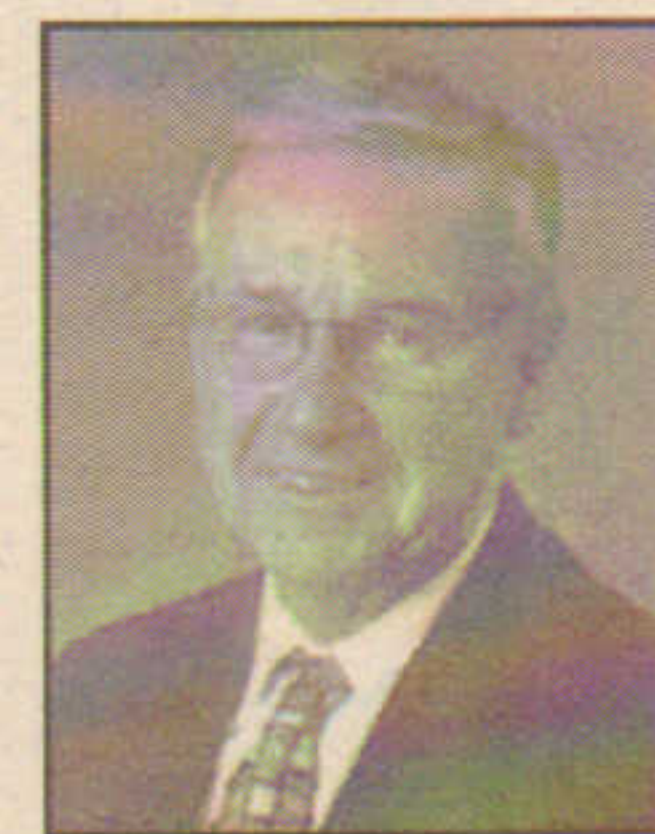

William Farley
CB RICHARD ELLIS



Anthony Tambone
ATLANTIC TAMBONE



John Hines
LINCOLN PROPS.



Chris Devaux
PARSONS COMM'L.



Philip Giunta
CB RICHARD ELLIS



David McGarry
SPAULDING & SLYE

Maybe you
should choose your
lender as carefully as
your properties.

For more information on how we can help you with financing for your commercial real estate properties, contact Joseph Cavallini, Senior Vice President at 617-730-3508.

Brookline Bank
Bank here. Get there.

Commercial Real Estate • Business Banking • Condominium Loans • Retail Banking
617-730-3500 • BrooklineBank.com • Member FDIC Equal Housing Lender

*We wish you
Happiness, Prosperity
and Success
during this
Holiday Season
and the Year Ahead*



The D.L. Saunders Companies &
The Boston Park Plaza Hotel, LLC
and
The D.L. Saunders Real Estate
Corporation

ACQUISITION « OWNERS/MANAGERS

DONALD L. SAUNDERS
Chairman & Chief Executive Officer

Building Hotels & Real estate Partnerships Since 1898

May

Perry, Durand & Breslin of Meredith & Grew lease 505,205 s/f to Investors Bank & Trust at Hancock Tower & Copley Place, Boston.

Gillen of GM Realty Advisors sells 35,000 s/f Danvers Ind. Park building with Hirsch & Co. for Wessan Realty Trust.

Hamilton Co. developing 100 unit condominium at 1025 Hancock St., Quincy; \$23m project; Tullish & Clancy exclusive broker.

O'Brien & White of CBRE/Boulos Co. sell 42,000 s/f Hampton, N.H. offices for \$5.2m for VR Realty Trust to Sheepscott Holdings.

North Branch Const. begins \$17.6m Tuck Mall Residence Hall at Dartmouth College; 70,000 s/f designed by Atkin Olshin Lawson-Bell.

Torelli of Allied Property Group brokers \$19m sale of Tiffany Bldg., Greenwich, Conn.; 28,932 s/f offices/garage to Willgreen Bldg.

Hampe of HK Group sells 60% interest in 14,850 s/f Village Sq. center in Westport, Conn. to Fraioli Realty for Marsillo Group.

Griffin, Maher, Loeber & Martel of Cushman & Wakefield sell 731,204 s/f 99 High St., Boston, office tower for \$272.1m.

Johnston of R.W. Holmes & Mancini of Kelleher & Sadowsky sell 28,035 s/f ind./flex bldg. in Millbury for \$1.165m to Brite Ideas.

Q10 New England Realty places \$10.7m with Guardian Life Ins. for 160,000 s/f Peabody warehouse to Plumb Springs & SKJ Realty.

Nickerson Financial places \$3.85m for 120 unit President Village Apts. in Fall River managed by First Realty Mgmt.

L.J. Melody arranges \$7.4m interest only acquisition financing for laboratory building in Waltham; 82,000 s/f; McKenna broker.

Cushman & Wakefield leases 185,000 s/f for Draper Laboratory at Kendall Sq., Cambridge, to Schlumberger Technology Corp.

Linear Retail Properties purchases 73,000 s/f retail property in Warwick, R.I.; Hayes & Sherry leasing agent; Finard manager.

ar

annual review '05



Kim Holmwood
NAI HUNNEMAN
MGMT. & DEV.



Richard Pilla
PARAMOUNT
PARTNERS



Bill Kargman
FIRST REALTY
MANAGEMENT CORP.



Lois Boemer
BA
COMMUNICATIONS



Geoff Grout
QUONSETT
DEVELOPMENT



Stuart Lubin
CATHARTES
INVESTMENTS



Micheal Woodward
WOODWARD/
REDPATH



Jay Driscoll
CUSHMAN &
WAKEFIELD



Chris Molinaro
K&J INTERIORS



David Mitchell
RADER PROPERTIES



Vaughn Pratt
LANDVEST



Ken Bondi
BONDI COMMERCIAL

*Wishing you and yours
a happy holiday season and
a successful New Year.*

125 High Street
Boston, Massachusetts, 02110
617/757-2500

TrammellCrowCompany

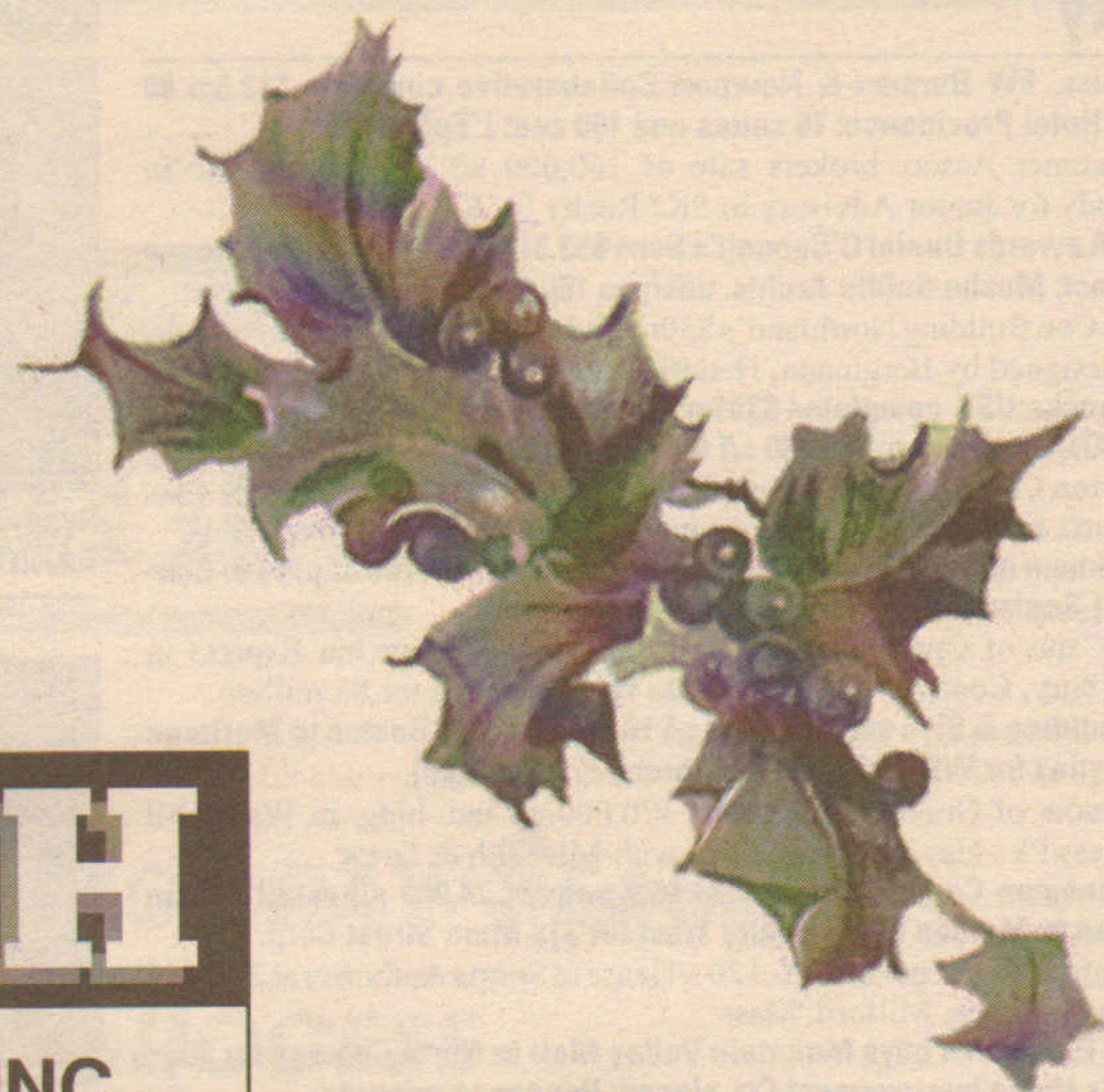

H & H

BUILDERS INC

General Contractors

THE
DIFFERENCE
IS IN
THE
DETAILS

*We would like to thank all of our clients and friends
for making our continued progress possible.*

*Best Wishes For The Holidays
And A Happy New Year.*

www.hhbbuilders.com

617-282-1082

May

Weiss, EW Burman & Newport Collaborative complete \$13.5m 80 room Hotel Providence; 16 suites and 150 seat L'Epicureo.

Klemmer Assoc. brokers sale of 160,000 s/f distribution site in Peabody for Junior Advisory to SKJ Realty for \$11.35m.

GSA awards Daniel O'Connell's Sons \$53.31m Springfield Courthouse contract; Moshe Safdie Archts. designs 160,000 s/f complex.

Pro Con Building Northland's \$30m Endicott Green, 258 unit community designed by Bergmann, Hendrie + Archetype in Danvers.

Skanska USA completes \$391m Terminal A redevelopment at Logan Int'l. Airport, Boston; 686,480 s/f terminal, concourse, tunnel.

Payton Const. & HNTB complete 6,500 seat Manchester Fisher Cats Stadium; team includes Musco Lighting, Charter Env., Barnes Bldg.

Pinkham of Goodfellow-Ashmore sells 41,000 s/f with Lapine of Century 21 Scalzo for Leili to Farley.

McCann of Optimum Hotel sells 111 unit Holiday Inn Express in Waterbury, Conn. to Nivitel Luemas for KP Hotels for \$6 million.

Spaulding & Slye sells 202,409 s/f 18 Tremont St., Boston to Meritage Properties for WB Tremont (Westbrook & Paradigm).

Spencer of Grubb & Ellis sells 170,000 s/f ind. bldg. in Ward Hill Business Pk., Haverhill for \$4.3m with Meredith & Grew.

Hunneman Comm'l. brokers \$7.65m sale of 24,000 s/f retail site in Malden to Malden Plaza Realty Trust for 318 Main Street Corp.

Finard & Co. negotiates 46,120 s/f lease to Sports Authority at 216,784 s/f Quarry Place, Milford, Mass.

KGI Properties buys Mountain Valley Mall in North Conway for \$8m; Lowe's Home Improvement Ctr. signed; Penney to relocate.

Lewis of Prudential Comm'l. sells 90,000 s/f offices in Danbury for \$14.9m; 4 other sales total \$6.82 million.

ar

annual review '05



Ryan McCarthy
DANIEL J. FLYNN



Mark Winters
CUSHMAN &
WAKEFIELD

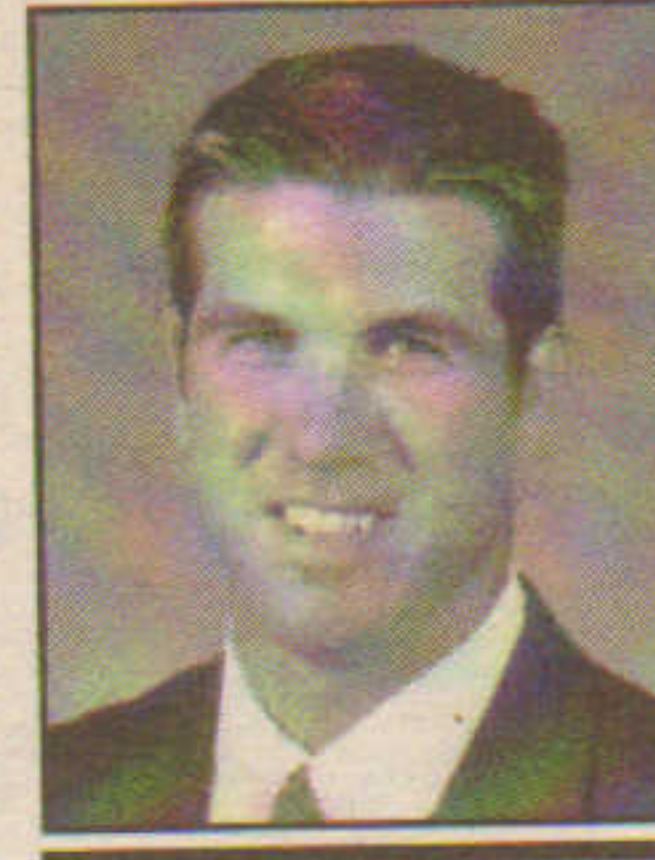

Robert Gatnik
SUFFOLK
CONSTRUCTION



Robert Gatof
NORTHLAND



Robert Buckner
ASSET
PRESERVATION



John Rosenthal
MEREDITH
MANAGEMENT



John Parsons
PARSONS
COMMERCIAL GRP.

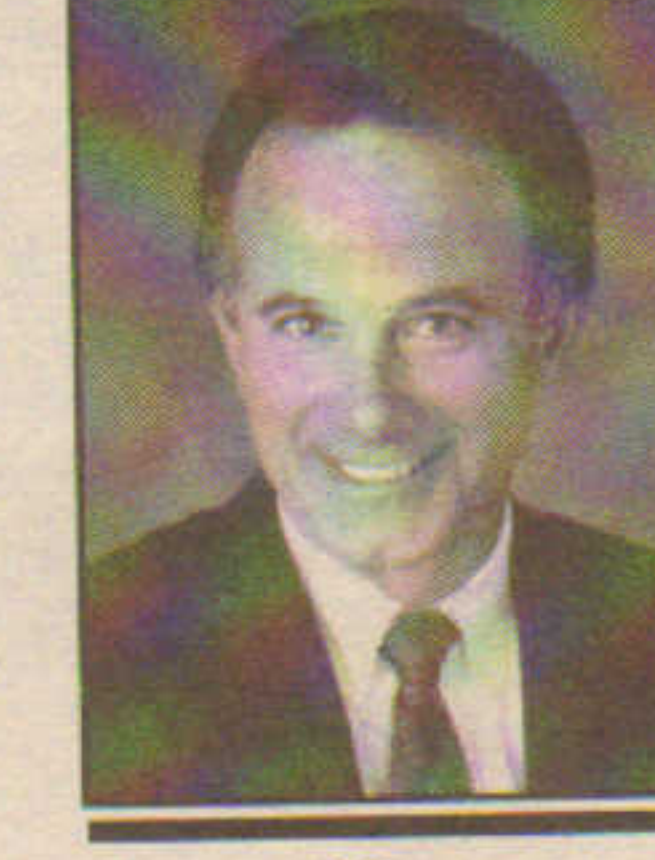

George Cioe
RE/MAX
PROFESSIONALS



Richard Shafer
CITY OF TAUNTON



Greg Boulos
CBRE/BOULOS



Leonard Lucas
LOVE FUNDING



Timothy Halloran
CBRE



The Copley Group

A Professional Property Management Team

Top Level Service-Bottom Line Results

**Certified Property Managers
Certified Public Accountant
Licensed Construction Supervisor
In-house Attorney**

Protecting Your Investment - Advancing Your Community



Happy Holidays!



RESIDENTIAL CONDOMINIUM COMMERCIAL

**Norman A. Levenson, President
Michael Phillips, Chief Operating Officer**

www.TheCopleyGroup.com

896 Beacon Street, Boston, MA 02215

617-262-3930 617-927-6930 Fax

The Best Way To Get The Picture.

AERIAL BOSTON
781-862-3233



IN WARM APPRECIATION OF OUR
ASSOCIATION DURING THE PAST YEAR WE
EXTEND OUR VERY BEST WISHES FOR A
HAPPY HOLIDAY SEASON



We do work all over
New England.

Email us for a sample
tony@Bostonphotographers.net

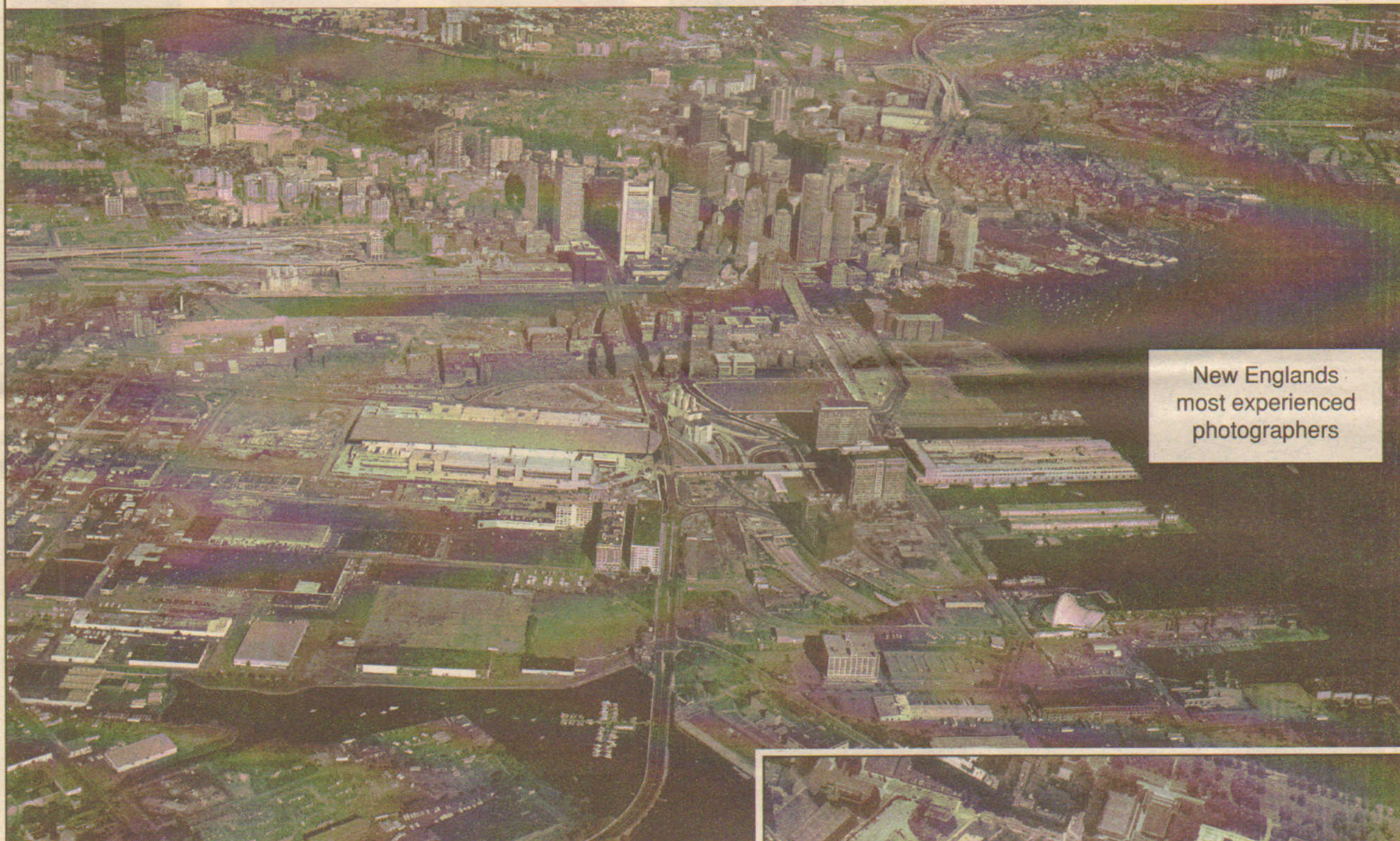

New England's
most experienced
photographers

Most of all; when you want it right Call us!

Aerial and Ground

AERIAL BOSTON PHOTOGRAPHERS

Tel 781-862-3233 • Fax 781-862-0851

www.aerialboston.com • www.bostonphotographers.com

tony@Bostonphotographers.net

AERIAL • VERTICAL AND PHOTOGRAMETRY
• ADVERTISING • COMMERCIAL • INDUSTRIAL • LEGAL

Serving the Construction and Real Estate Professionals for over 25 Years

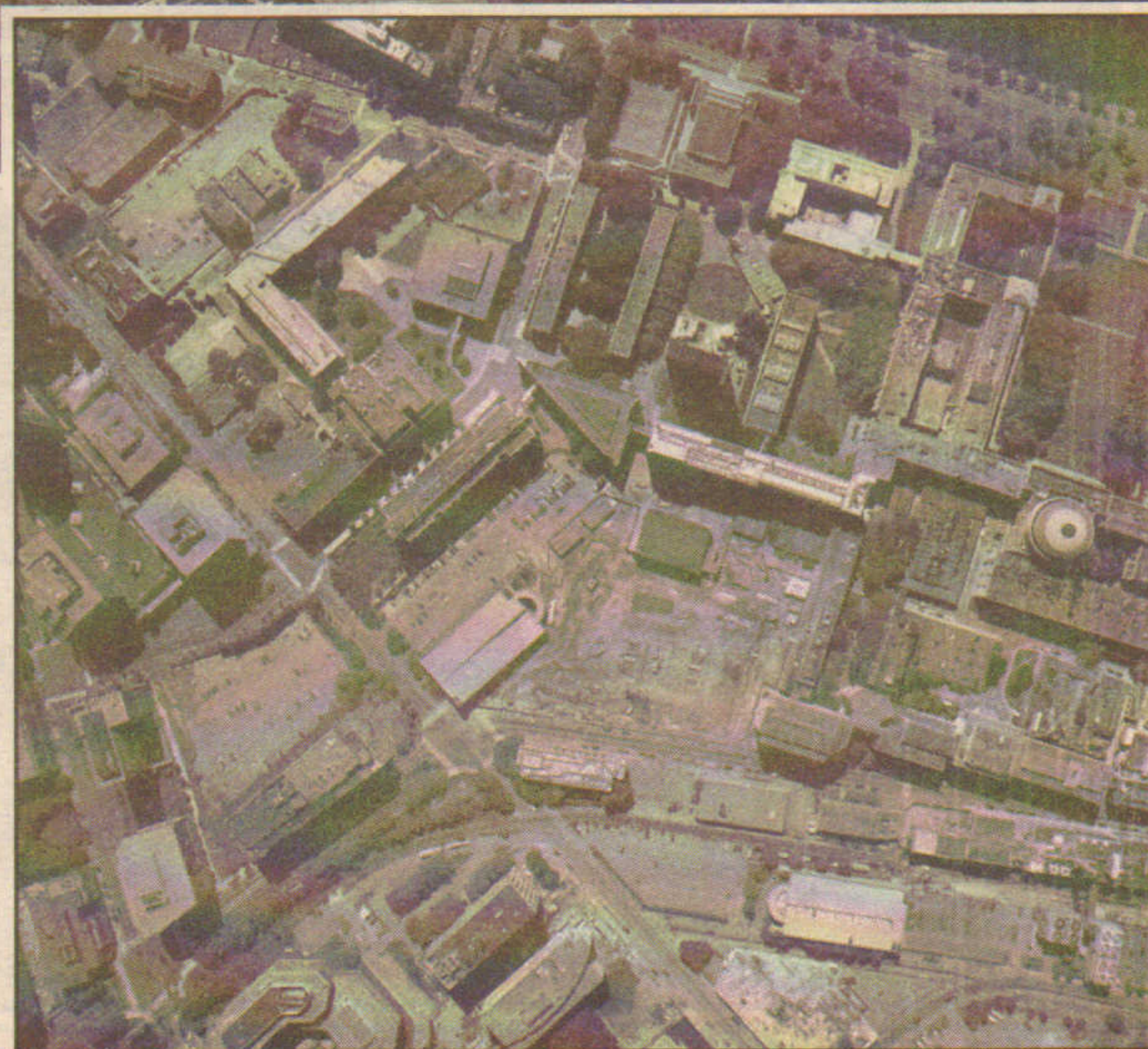

June

Duame, Smith, Jamieson of Spaulding & Slye sell 202,409 s/f 18 Tremont St., Boston, for \$37.525m to Meritage Properties.

Winters, Townsend & Reiter of Cushman & Wakefield lease 185,000 s/f Cambridge laboratory with Columbia Group to Schlumberger Corp.

Pro Con placing foundations for \$30m Hilton Garden Inn & Harbour Hill condos in Portsmouth, N.H. for Cathartes Invest.

Leggat McCall Properties acquires 105 unit Cedarmere condos in Cohasset for \$17m from King Taylor Cohasset LLC.

Prakken of L.J. Melody arranges \$10.28m for Haverford-Hathaway with Bank of America Securities for 262,000 s/f N.H. offices.

Atlantic Dev. breaks ground on 204,000 s/f Topsham, Me. shopping center for Target Corp.; Site Mgmt. Group CM.

Witten, Nolletti & Mancinone of Marcus & Millichap sell 100,539 s/f Farmington, Conn. offices for \$25.375 million.

Millennium Ptrs. & Emerson College to build \$70m 145,000 s/f Paramount Center; theater, restaurant, residence hall, Boston.

Richards, Bradbury, Lashar of RBJ & Ptrs. sell 262,000 s/f Canton offices to One Beacon Insurance Co. for \$23 million.

Horowitz of AFCRealty Capital arranges \$17.2m for Home Market Foods' 188,000 s/f industrial facility in Norwood with Wachovia.

Ashworth Mortgage places \$6.05m for 23,517 s/f retail strip in Malden with CMBS lender; Malden Plaza anchored by Walgreens.

Holliday Fenoglio Fowler arranges \$23m for Town Center in Celebration, Fla. with Greenwich Capital Markets.

Groblewski of Fantini & Gorga arranges \$7.8m for Walgreens Plaza in Danvers, Mass.; 21,487 s/f; for Danvers Realty, LLC.

Condyne, Compass Realty Ptrs., Advantage Const. break ground for The Shoppes at Technology Dr. in Stoughton; 78,100 s/f.



annual review '05



Margaret O'Brien
CBRE/BOULOS



Mark Reardon
CBRE



Bill Lawler
FINARD & CO.



Rob Nahigian
AUBURNDALE
REALTY



Ellie Fantini
GRUBB & ELLIS

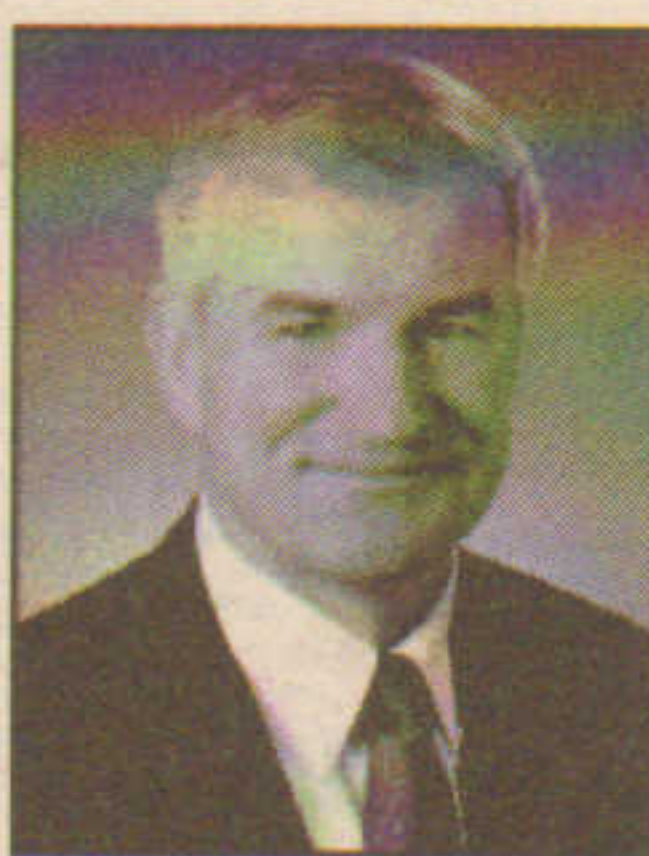

Joseph Flaherty
MEREDITH & GREW



Richard DeWolfe
COLDWELL BANKER
RESIDENTIAL



Richard Lundgren
NAI HUNNEMAN

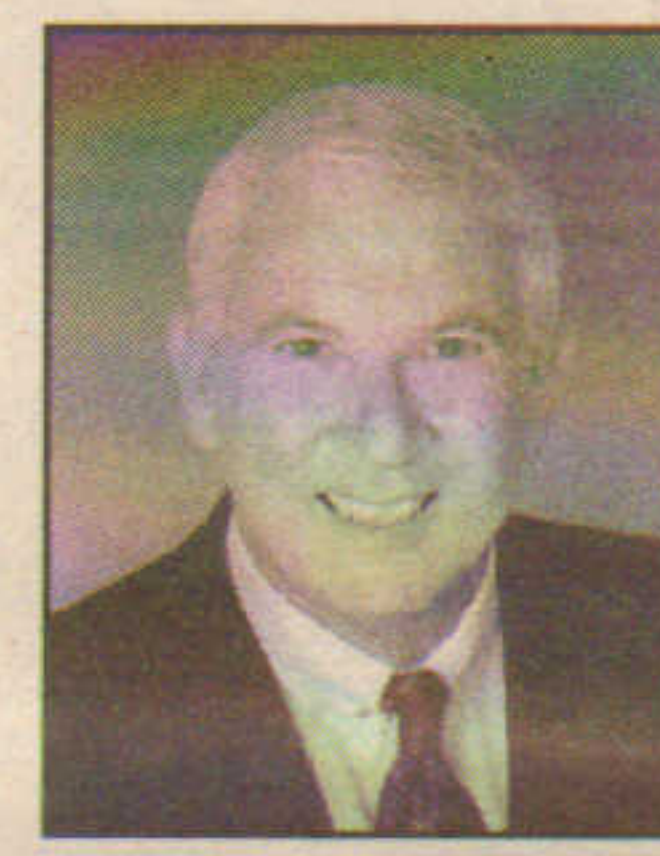

Joe Accetta
ACCETTA & ASSOC.



Pat Walsh
CHICAGO TITLE INS.



Robert Marcus
MARCUS R.E.

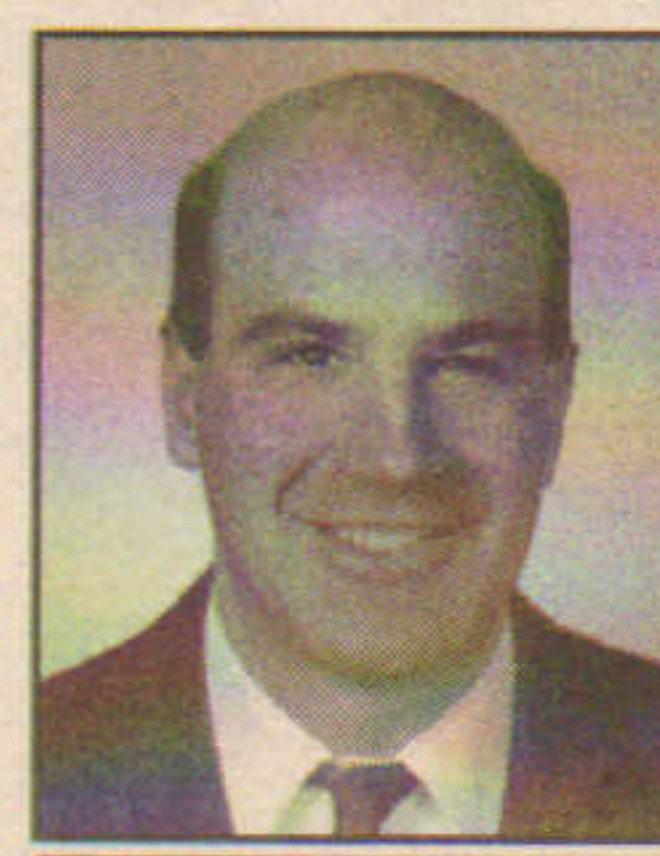

Peter Joseph
TRAMMELL CROW

*Holiday Greetings
and best wishes for a
New Year of
peace and happiness.*

Campanelli Companies

One Campanelli Drive • P.O. Box 850985 • Braintree, Massachusetts • 02185-0985 • www.campanelli.com

At this very special time of year,
we want to thank
our 2005 clients who helped
make our year a tremendous success.

iStar Financial

TriNet Property Partners

Alcoa, Inc.

Arro Properties

Avitar, Inc.

Boston Financial Data Services

Boston Mortgage Company

Bright Horizons Children's Centers, Inc.

Fifty Three South

Cambridge Savings Bank

Citizens Bank

Clean Harbors Environmental Services, Inc.

Daniel J. Galli

Davis Property Group

Donald H. Jackson

Gardner Mattress-Norwell, LLC

Ginsberg Tauton Property, LLC

High Street Equity

incNetworks, Corp.

ITE Corporation

J. P. Morgan Property Exchange

Janney Montgomery Scott LLC

Joseph J. Coppola

Movetrek, LLC

Next Generation Printing, Inc.

Reit Management and Research

Riso Products of Boston

Rockland Trust Company

Ruselectric, Inc.

Siroonian Technologies

Trammell Crow Company

VRT Corporation

RADER PROPERTIES

Providing Comprehensive Commercial Real Estate Services
Brokerage • Property Management • Consulting

(781) 681-9000

June

Quinn Assoc. & McEvoy of Conrad sell 100,000 s/f industrial facility in Avon, Mass. for \$4.2m for Burke to Casey Brothers.

Keefe of HK Group sells 80,000 s/f offices in Westport, Conn. to Prescott Group for \$24 million.

Dunne & Oram of CBRE sell 116,472 s/f Stamford warehouse to Sivan & Benerofe Joint Venture for \$10.175 million.

Wausau Window & Cheviot Corp. complete 198,000 s/f \$83m life science building for Boston University; Turner CM; Cannon archt.

Linbeck awarded construction management for \$50m expansion of Tufts' lower campus; residence hall and music building.

Everest Partners acquires 8 bldgs., 765,000 s/f, in Boston, Billerica & Chicopee for \$60 million.

Suffolk Const. & Carpenter Co. start \$100m Charles St. Jail conversion to 308 room hotel; Cambridge 7 Architects design.

Cushman & Wakefield sells 471,458 s/f Shawmut Park, Canton, to Leggat McCall Properties for \$29 million.

Brookwood Financial acquires Norwood Park South, 147,369 s/f, from ND Norwood Park South, for \$21.4 million.

Halprin of New England Retail Properties brokers \$32 million sale of Derry Meadows Shoppes; 187,000 s/f to Sydney investor.

French of Sperry Van Ness completes \$15.05m sale of Bristol Fields Plaza; 152,884 s/f anchored by Sears Hardware, Marshall's.

Charter Dev. & Realty completes expansion/renovation at 300,000 s/f Twin City Plaza, Somerville, with 65,000 s/f Shaw's Supermkt.

Northeastern Investment Co. receives approval for 16,500 s/f retail at 33 Derby St., Hingham; Scituate Federal, Maxime's sign.

Weller & Michal Architects to design 71,000 s/f HQ for C&S Wholesale Grocers in Keene, N.H.

ar

annual review '05



Alicia Bouthillette
FINARD & CO.



William Payton
PAYTON
CONSTRUCTION



Mark Consoli
NAI HUNNEMAN
MGMT. & DEV.



Sheldon Rodman
RODMAN REAL
ESTATE



William Jackson
WILLIAM JACKSON
ASSOCIATES

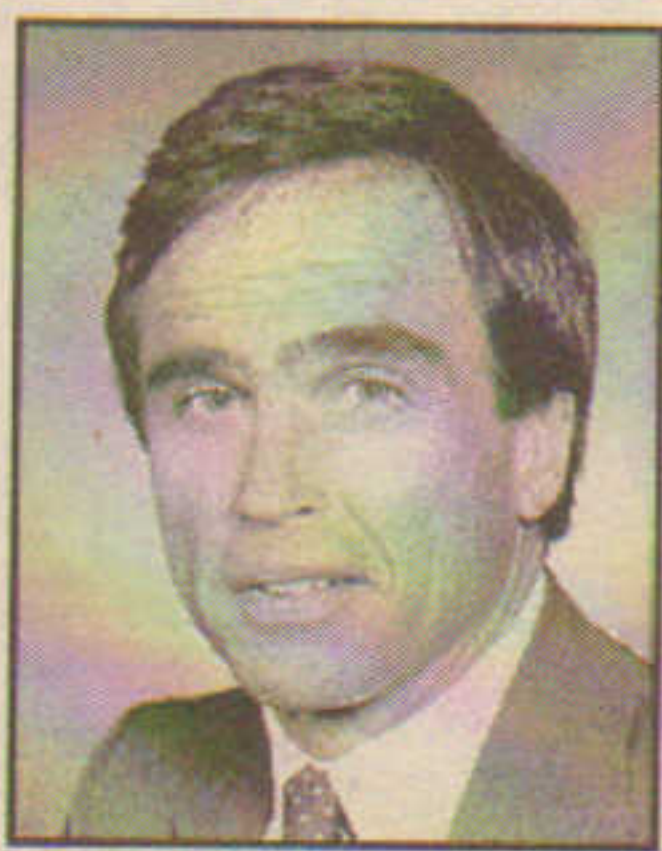

Robert Sudmeyer
BOWDITCH & DEWEY

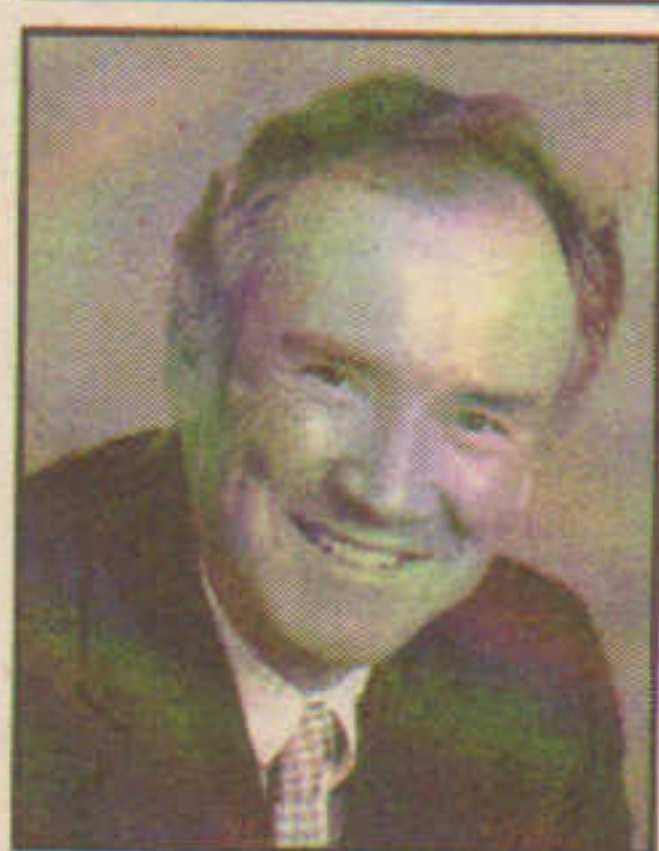

William Kiley
COLDWELL BANKER
RESIDENTIAL



L.A. Drinkwater
MARCUS &
MILLICHAP



Brian Hines
TRAMMELL CROW



Dan Greenstein
CBRE/BOULOS

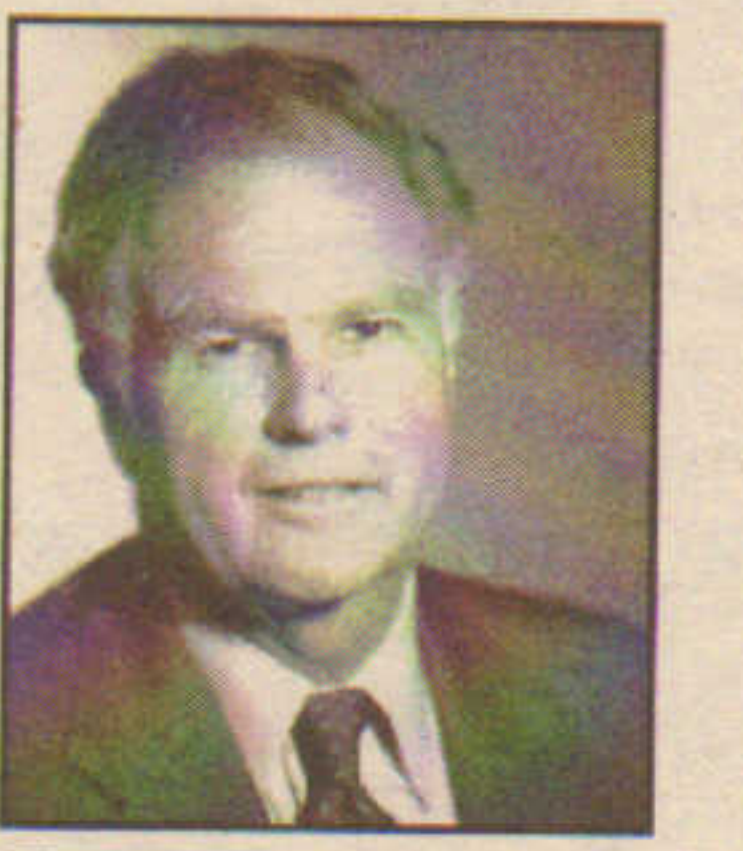

Stuart Forbes
GRUBB & ELLIS



Chip Batchelder
R.M. BRADLEY

Daylor Consulting Group Inc.

Engineers
Surveyors
Scientists
Planners
Landscape Architects

*Wishing
you all the joy,
hope and wonder
of the season!*

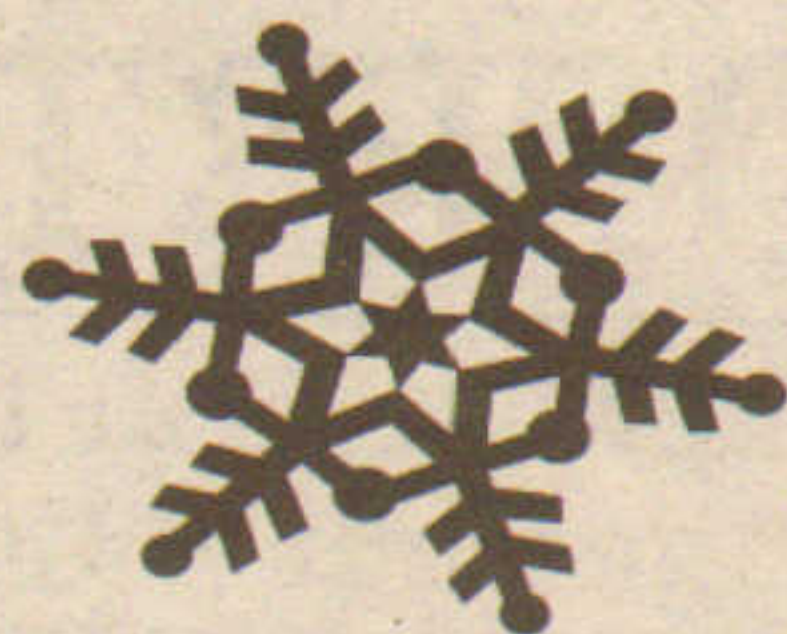

Ten Forbes Road

Braintree, MA 02184

781.849.7070

www.daylor.com

Handling like-kind exchanges of real estate and personal property nationwide.

32 Custom House Street
Suite 510
Providence, RI 02903
Tel: (401) 421-3763
Fax: (401) 426-5847

171 Milk Street
Suite 25
Boston, MA 02109
Tel: (617) 426-2077
Fax: (617) 426-5894



Trust ■ Security ■ Experience

Call today for our FREE Guide to 1031 Exchanges

"What Sets Us Apart"

■ EXPERTISE

Owned and operated by licensed tax attorneys and CPAs, with over thirty years of experience guiding clients, real estate professionals, accountants and lawyers through seamless and successful 1031 exchanges.

■ INDEPENDENCE

Devoted exclusively to providing 1031 services. As an independent qualified intermediary, we are not beholden to any title company, bank, or other interest. You will receive the personal attention from our owners and exchange consultants that does not exist at the intermediaries owned by large, faceless corporations.

■ SECURITY

Exchange proceeds escrowed with Wachovia Bank, the fifth largest holding bank in the U.S., in a dual signature account which prohibits Wachovia from releasing the funds without the signature of both the exchanger and All States 1031.

■ All States 1031 does it all! All States 1031 implements and manages a variety of tax-saving programs for both real estate and personal property including forward and reverse 1031 exchanges (safe harbor and non-safe harbor), construction exchanges, and tenant-in-common exchanges. The clients of All States 1031 range from individual owners of multifamily housing to public and private companies owning large commercial properties. All States 1031 has closed billions of dollars in tax-deferred transactions nationwide.

(877) 395-1031 (Toll Free) www.AllStates1031.com Exchange@AllStates1031.com

July

Devcon sells 203,203 s/f Torrington Fair to Torrington Triplets for \$17.4m; HK Group sole broker representing the buyer.

Christie of Hunneman sells 30 unit apartment in Norwood to Norwood South LLC for \$3.6m; sold by Eysie Family Trust.

Extell Boston Harbor tops off \$310m InterContinental Hotel & 130 luxury condos residences; Elkus Manfredi architect.

New Boston Fund & Charles River Realty buy 2 R&D buildings in Boxborough totaling 203,619 s/f for \$19.7 million.

Pro Con starts construction on \$31.8m; 332,406 s/f Summit Place apartments in Methuen for Dolben Co.; design by PCI Architecture.

Griffin, Maher & Millerd of Cushman & Wakefield sell 185,222 s/f Portsmouth Plaza for Eastern Development to Bromley for \$16.2m.

New Boston Fund buys 226 unit apartment complex from Forest Glen Assoc. in Middletown, Conn. for \$26.25m; CBRE broker.

Barrueta R.E. sells 24,000 s/f offices for Nordic Properties to 4 Liberty Sq. LLC for \$5.8m; tenants include Vault Restaurant.

Killion & Smeenk of M&T Realty arrange two loans, \$10.4m, for 153 units in Worcester & 20 units in Spencer, Mass.

L.J. Melody arranges \$7.44m with PNC Bank for NEREEF acquisition of 128,000 s/f from Affordable Interior in Hudson, Mass.

Holliday Fenoglio Fowler arranges \$17.75m for 177,157 s/f Raritan Plaza III in Edison, N.J. for Ivy Equities & Urdang Capital.

Ryan Const. breaks ground on \$4m Providence Community Health Centers; 11,200 s/f designed by Vision 3 Architects.

Abrams Group acquires Marina Bay, Quincy, property from Equity Residential for \$29.5m; to convert to 108 condominiums.

Pallotta Const. starts \$12m Harborside Village, Scituate, 34 apts. and retail, with Habeeb & Assoc. and Cecil Group.

ar

annual review '05



Marci Alvarado
PARSONS
COMMERCIAL



Michael Giuttari
NAI MG
COMMERCIAL



Irma Schretter
S-C MANAGEMENT



Robert DeMarco
CAMPANELLI COS.



William Pastuszek
SHEPHERD
VALUATION

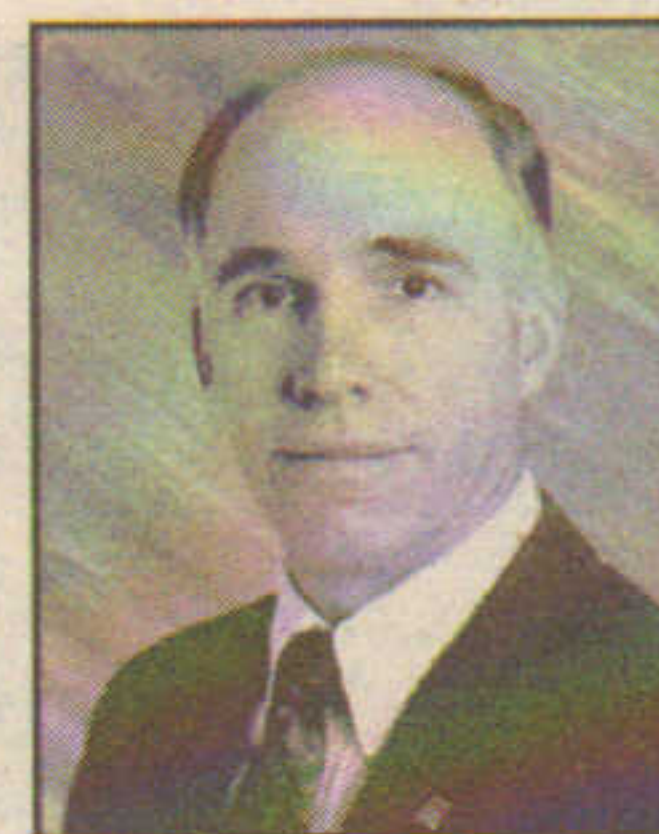

Peter Roy
NEW ENGLAND
HOTEL REALTY



Patricia Flowers
INVESTMENT PROP.
EXCHANGE SERVICE



Karl Norwood
NORWOOD GROUP



Joseph Stella
P.J. STELLA CONST.



Stephen Bisson
CONSOLIDATED ELEC.



Jack Braverman
STONE TOWER
PROPERTIES



Michael Berman
CW CAPITAL

From all of us at Daniel J. Flynn & company, Inc.,
Merry Christmas!



Just like Santa, Daniel J. Flynn & company delivers.



**Daniel J.
Flynn & Co., Inc.**

1495 Hancock Street, 4th Floor, Quincy, MA 02169
Tel. (617) 479-9000 • Fax (617) 770-0443 • www.djflynn.com

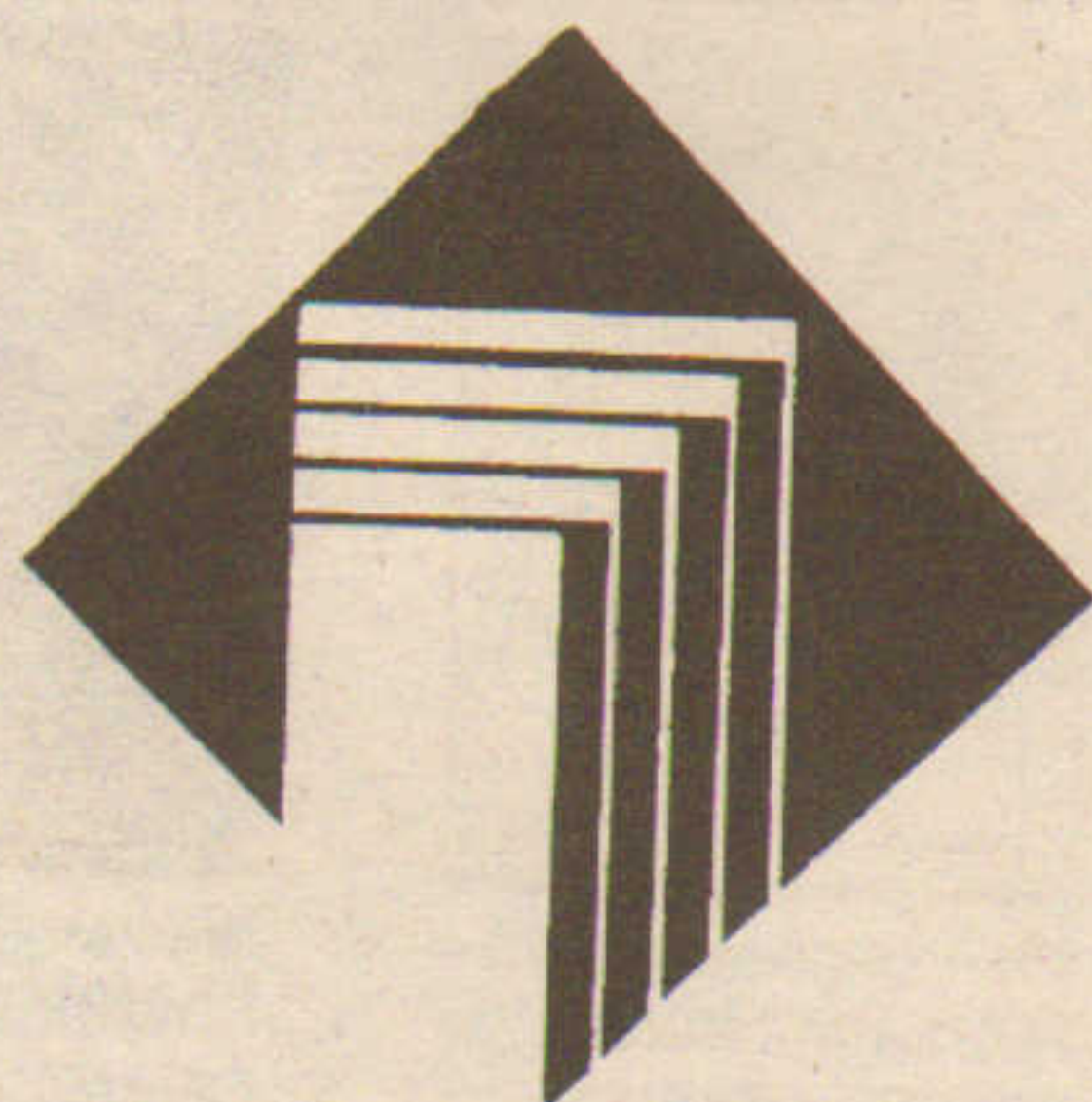

*R.M. Bradley & Co., Inc.
would like to extend our
warmest wishes to all this
Holiday Season!*

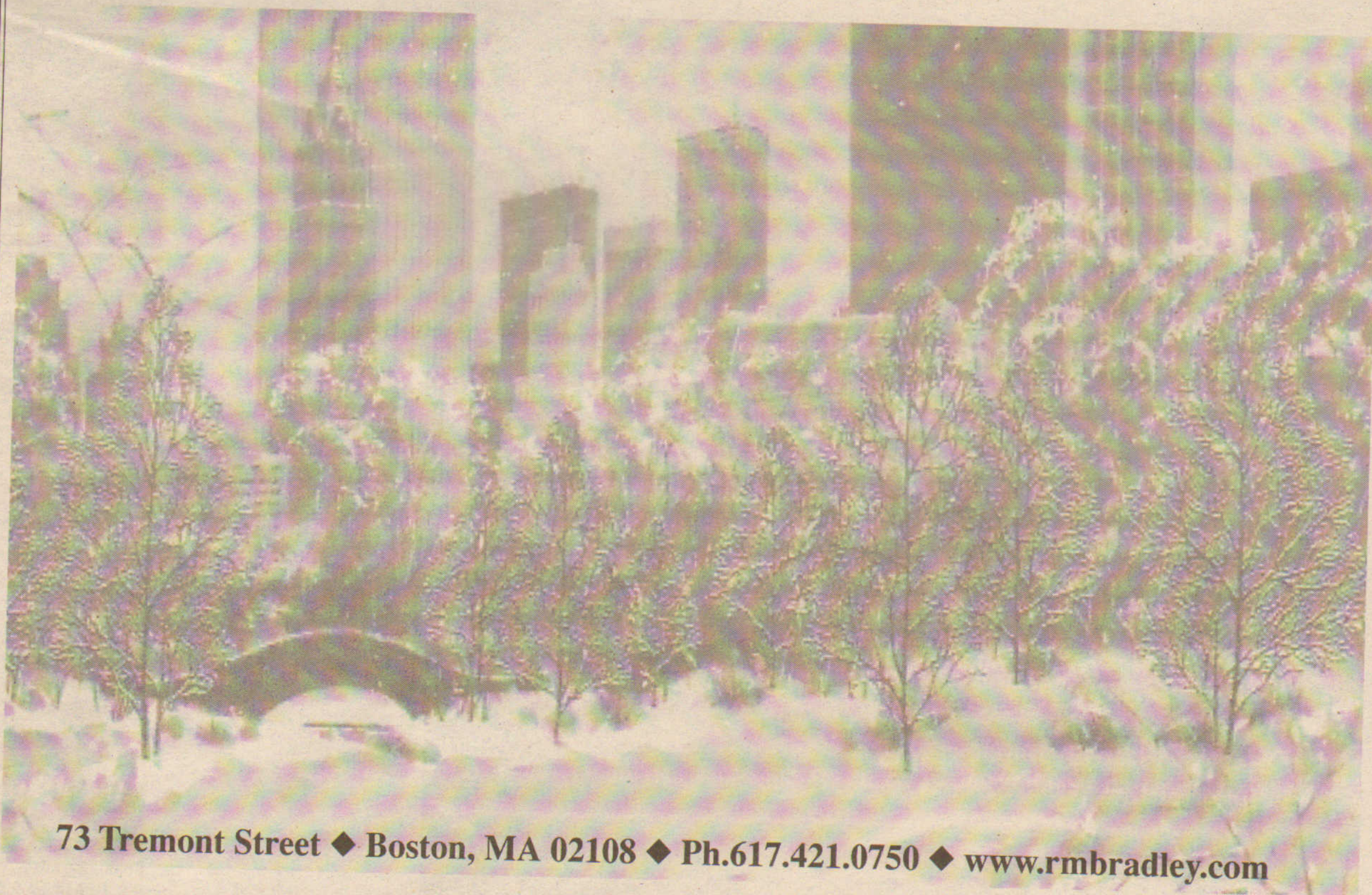

73 Tremont Street ♦ Boston, MA 02108 ♦ Ph.617.421.0750 ♦ www.rmbradley.com

July

Fisher of L.J. Melody arranges \$14.8m loan for Playhouse Sq. in Westport, Conn.; 38,941 s/f owned by H.B. Nitkin.

Cafasso of Colliers Dow & Condon sells 30,780 s/f offices in Hartford for JEM Properties for \$2.5 million.

Phoenix Comm'l. and RE/Max sell 15,000 s/f 1812 House in Framingham for Jacer to John Baer Jr. for \$1.38 million.

Columbia begins \$6m Falmouth Hospital medical office for Cape Cod Healthcare and \$4.27m Fontaine Medical Center.

Tishman Const. completes \$9m JetBlue project at Logan Airport; renovation of Terminal C designed by ARUP & Fennick/McCredie.

Minnerly & Plunkett of Cushman & Wakefield sell 20,000 s/f Westwood warehouse to Cabot, Cabot & Forbes for \$2.3 million.

GVA Williams completes \$6.1m strip mall acquisition in Branford, Conn.; 33,332 s/f center sold to JMM LLC.

Paret of Matthews Comm'l. sells Prospect Self-Storage in Prospect, Conn. to PSS LLC for \$2.3 million.

Orloff of NorthMarq Capital arranges \$34m with Lehman Bros. for 239,123 s/f North River Plaza in Pembroke, Mass.

Fallon, Karp, Fischman & O'Donnell top off \$203m The Westin Boston Waterfront, 790 room hotel at Boston Convention Center.

A.W. Perry developing new 329,000 s/f Blue Cross Blue Shield of Mass. facility in Hingham; Margulies & Assoc. designer.

J&M Brown completes \$6.5m electrical construction project for Davis Companies at Charles River Plaza North Building.

Waters of McLaughry Comm'l. sells 15,000 s/f Junction Marketplace in White River Jct. to Execusuite for \$600,000.

Tedeschi Food Shops and Dunkin' Donuts team up at stores in Brockton and Stoughton; more combo shops planned in New England.

ar

annual review '05



MaryLou Muirhead
MARCUS, ERRICO,
EMMER & BROOKS



Warren Gomberg
GOMBERG
FINANCIAL



John Samenfeld
PRO CON
CONSTRUCTION



Susan Leff
KEYBANK NATIONAL
ASSOCIATION



Kevin Barry
BOSTON REAL
ESTATE PARTNERS



Eric Raisman
RAISMAN PUBLIC
INSURANCE ADJUST.



Nick Ruccolo
CROWNINSHIELD
MANAGEMENT



Jerry Rappaport
NEW BOSTON FUND



Pam Galeota
R.M. BRADLEY



Paul Talkowski
DANIEL J. FLYNN



Jim Ward
EQUITY GROUP



Robert Bramley
R.G. BRAMLEY & CO.

Lincoln Property
Company's success
in providing
Commercial Real
Estate Services is
simple.

Local Success
Built on Over
40 Years of
National
Experience.

- Brokerage
- Property and
Facility Management
- Valuation and
Consulting
- Development



LINCOLN
PROPERTY
COMPANY

To learn more about our commercial real estate services,
contact John D. Miller, Senior Vice President Area Director

LINCOLN
PROPERTY
COMPANY

617-951-4100
225 Franklin Street

617-737-3315 (fax)
23rd Floor

www.lpcboston.com
Boston, Massachusetts 02110

BROOKS PROPERTIES

***WISHES YOU A JOYOUS HOLIDAY SEASON
AND CONTINUED SUCCESS***

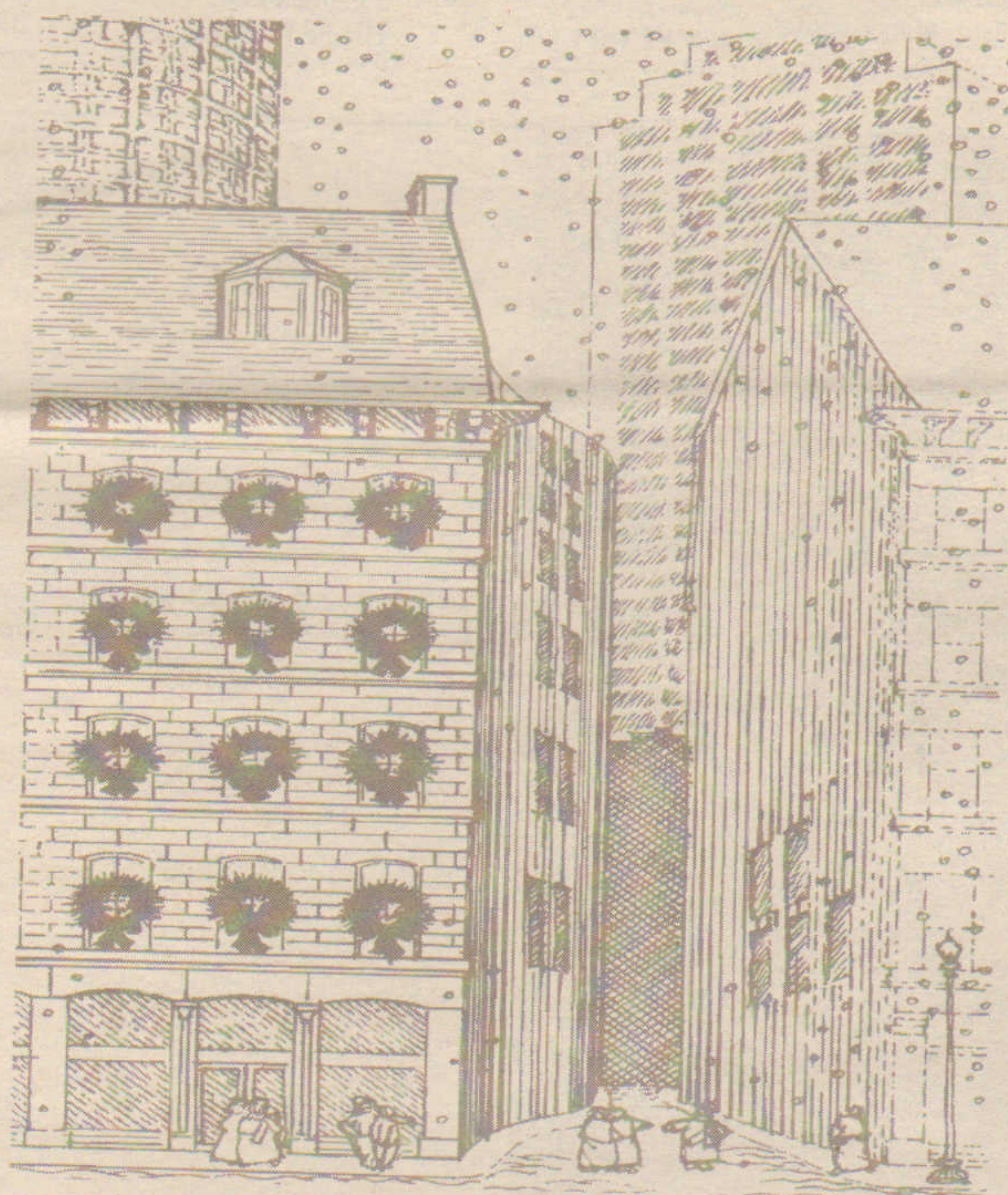

THROUGHOUT THE NEW YEAR!

**NINE RED ROOF LANE, SALEM, NEW HAMPSHIRE 03079
603 894 1104**

August

Consigli Construction and Tsoi/Kobus break ground on \$35m 124,600 s/f Worcester Poly. Inst. Life Sciences Bioengineering Ctr.

Siegel, Greenbush & Feder of CBRE lease 82,215 s/f to Building & Land Technology with CRESA Partners in Norwalk.

Symes Associates develops \$40m Willesdon Square condos at Wakefield Crossing in former mill building.

Pro Con begins work at Dolben Co.'s 332,406 s/f \$31.8m Summit Place; 280 apartments in eleven buildings in Methuen.

Butler & St. John of CBRE/Whittier sell 145 Stone Farm Apartments in Lebanon to Woodlark Opportunity Fund for \$16.5m.

NorthMarq Capital arranges \$16.5m mortgage for Eastbrook Mall in Mansfield, Conn. with Ray Smith & Assoc.; 258,000 s/f.

Garofalo of Reno Properties sells West Elm Commons offices in Rocky Hill, Conn. for \$4.5m; named leasing agent.

Nickerson Financial places \$32.25m for Merchant Founders on 392,000 s/f Founders Plaza in East Hartford.

Holliday Fenoglio Fowler arranges \$32.7m for conversion of Atlantic at Marina Bay, Quincy; Anglo Irish & Fidelity loans.

TD Banknorth provides \$11m for National Development to fund 55,000 s/f 9/90 Corporate Center in Framingham.

Petz of L.J. Melody arranges \$12.3m for 159,938 s/f buildings for Franklin Industrial's acquisition in Franklin.

CB RE represents Hampshire Generational Fund in \$4.16m sale of 64,000 s/f retail building to Mesirow Realty in Chicopee.

Dan & John Cregan of Paramount Props. sell 80,000 s/f offices in Lincoln for Blackstone Valley Pl. to Howland for \$8.25m.

Ashworth Mortgage places \$3.85m for 46 unit Justin Manor garden apartments in Stoughton with CMBS lender.

ar

annual review '05



Nanette St. Pierre
ST. PIERRE
DEVELOPMENT



Peter Deluca
SPAULDING & SLYE



Brian Healy
PAYTON
CONSTRUCTION



Jim Glickman
GLICKMAN REAL
ESTATE



Steve Kenney
N.B. KENNEY CO.



Jonathan Kay
THE KAY COS.



Mark Stevens
TDH&S



Fred Vogell
MORTGAGE
RESOURCES

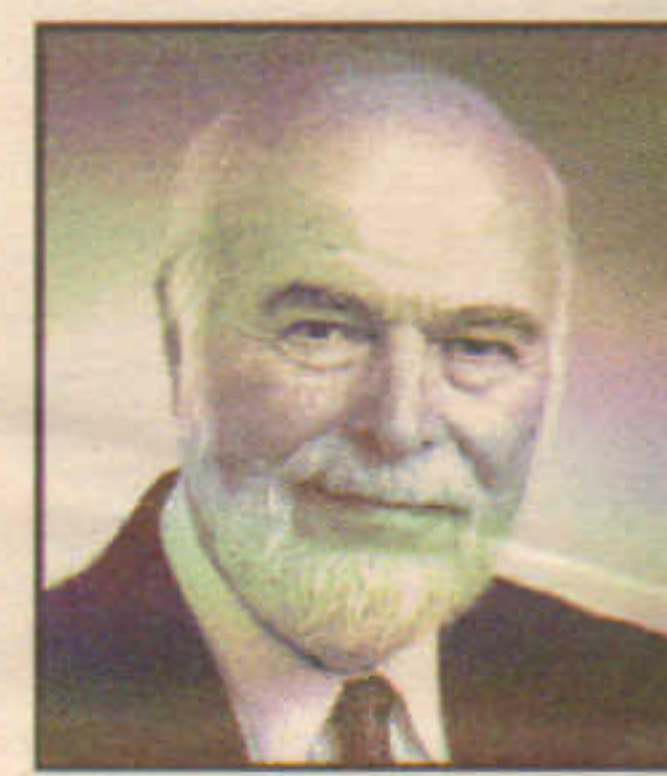

Richard Simmons Sr.
SIMMONS ASSOC.



Gregory Lucas
CBRE



Doug Potter
NAI HUNNEMAN



Alexander Holliday
R.M. BRADLEY

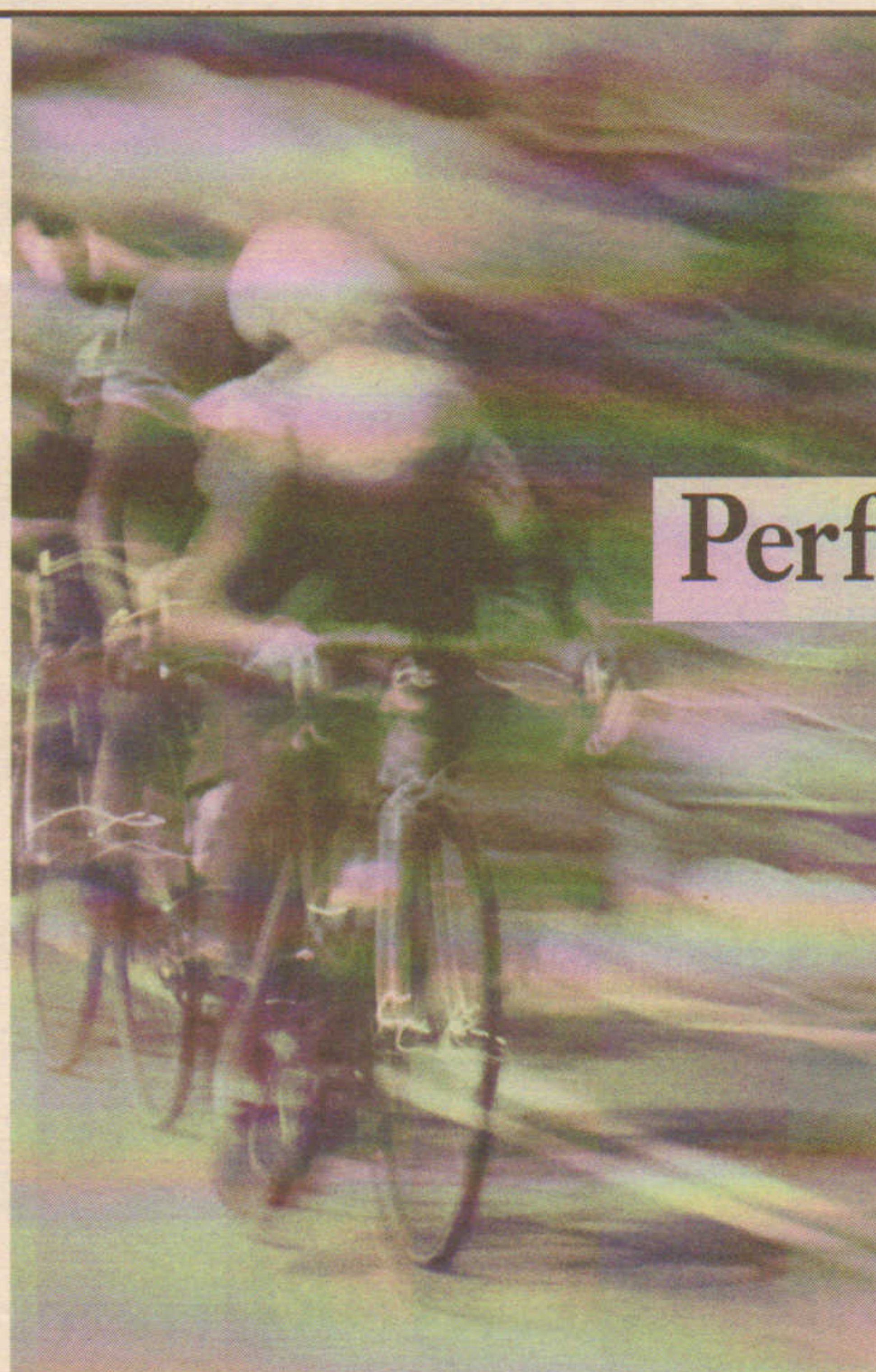

Performance.

In today's competitive marketplace, successful companies look to organizations capable of offering a wide variety of services that produce results. The Dolben Company has been called on to meet the needs of business, industry, and financial institutions and private investors for four generations.

As a full service organization, DOLBEN has a solid team that assists in real estate transactions

including *property management, marketing and brokerage, and development management services.*

They take great pride in achieving maximum profitability for clients with their collective expertise, commitment to task and care of resources of those they serve through professional stewardship.

For a winning performance, experience the DOLBEN difference.

The Dolben Company

25 Corporate Drive • Suite 210
Burlington, MA 01803

781-221-9000

www.dolben.com

The Dolben Difference Means Performance.

All challenges are the same...

See it. Plan it. Do it.

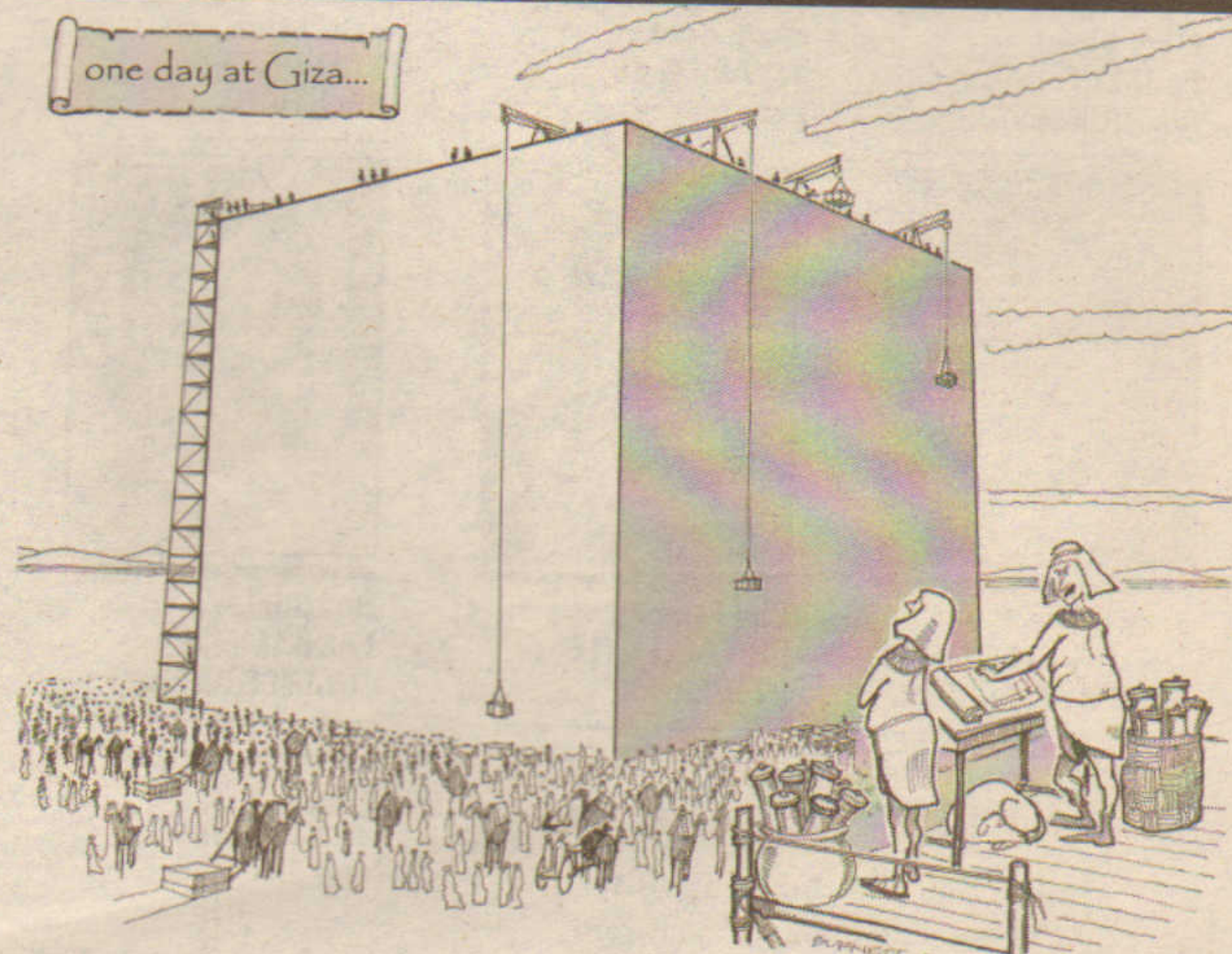

"Addendum??....what Addendum??"

*May all your projects for the New Year come out as planned.
Happy Holidays*

SIPPICAN PARTNERS
DEVELOPMENT MANAGEMENT

INTEGRITY • TENACITY • EXPERIENCE
OUR COMMITMENT

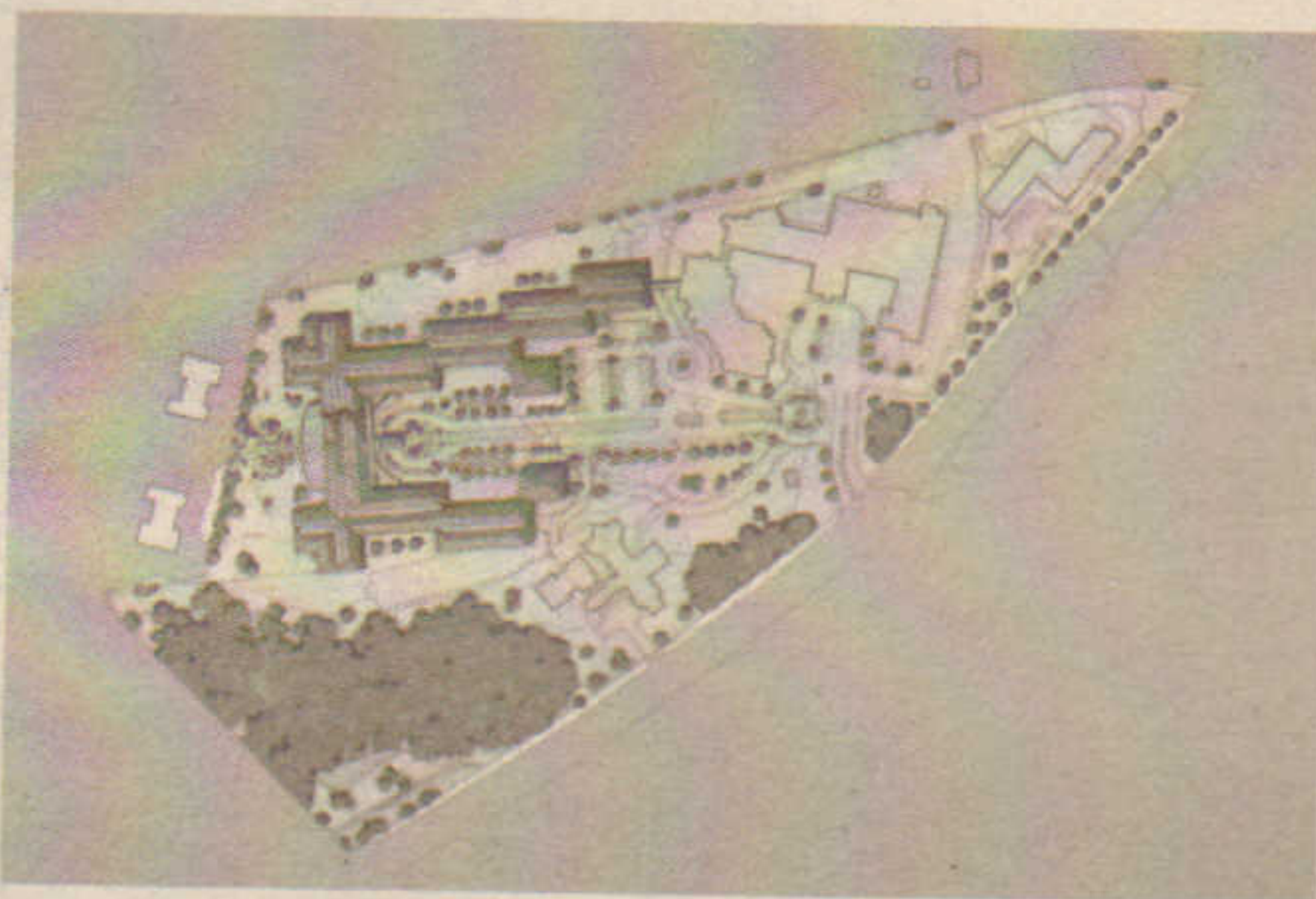

SIPPICAN PARTNERS, LLC, is a development management firm offering professional services to institutions, corporations, private investors, limited partnerships, fiduciaries and other real estate property owners. We specialize in acquisitions, permitting, design, financing, development and construction management of commercial, residential, institutional, raw land, public sector dispositions, historic rehabilitations and senior housing projects. Our diverse management experience and proven track record allow us the unique opportunity to implement a wide range of development management services for our clients.

For additional information, please contact Barry Gaw directly through any of the following means:

PHONES: Cell 603.553.0258 Telephone 603.968.7475 Fax 603.968.7458
MAIL: Post Office Box, 495 Holderness, New Hampshire 03245
INTERNET: bgaw@sippicanpartners.com www.sippicanpartners.com

August

Fowler, Cassum, Cutone of H.F.F. arrange \$65m for Carpenter-Hotel Partners venture for Charles St. Jail, Boston, conversion.

Meredith & Grew sells 80,000 s/f Harborview Place, Plymouth, for Arnold Tofias to Eastport Real Estate for \$6.4 million.

Pro Con begins \$7.1m, 73,977 s/f Residence Inn by Marriott at Norwood Park South for KW Norwood; 12th built by Pro Con.

Fallon Co. celebrates topping off of \$130m, 465 unit Park Lane Seaport Apts.; Suffolk general contractor, Arrowstreet architect.

First Bristol & Tocci Const. complete \$7.5m 87 unit Hampton Inn in Raynham for Renaissance Group of Memphis.

Turner Const. and A.W. Perry building new 329,000 s/f Blue Cross Blue Shield offices in Hingham; to receive LEED Silver.

Puzzo, McCormick, Mulready of CBRE sell 54,000 s/f offices in Windsor, Conn. for Professors Capital to Savings Bank Life - \$4.4m.

Daniel Flynn sells 41,820 s/f office/retail in Quincy for Greater Boston Mgmt. to Community Action Programs for 2.2m.

Chozick sells JRH Portfolio, 437 units, to Alphabet Group in Hartford; 14 multifamily properties.

Pergolas and Lagosh of Meredith & Grew sell 92,000 s/f dist. facility in North Reading to High St. Equity for \$7.8m.

Griffins and Putrush of Cushman & Wakefield sell 36,000 s/f Milford biotech site for Mass. Laborers Pension Fund for \$6.85m.

CB Richard Ellis represents Starwood Ceruzzi in \$430m sale of 2.37 million s/f 11 site retail portfolio in five states.

Katz Properties acquires 96,000 s/f Dudley Plaza shopping center for \$3.2m; Park 'n Shop Super and Big Lots anchors.

Koury of Spaulding & Slye negotiates \$21.25m sale by JBG Assoc. of 141,000 s/f Prospect Plaza in West Hartford.

ar

annual review '05



**Mark Shear
BERMAN
AUCTIONEERS**



**Mark Becker
FINARD & CO.**



**Ken Foster
STANDARD
SOLUTIONS**



**Timoth Breda
HOLLIDAY FENOGLIO
FOWLER**



**John Blake Jr.
TARLOW BREED HART
MURPHY & ROGERS**



**Phil Fanning
CHICAGO TITLE
INSURANCE**



**Bob Soule
LANDAMERICA
FINANCE GROUP**



**Chris Goodnow
GOODNOW REAL
ESTATE**

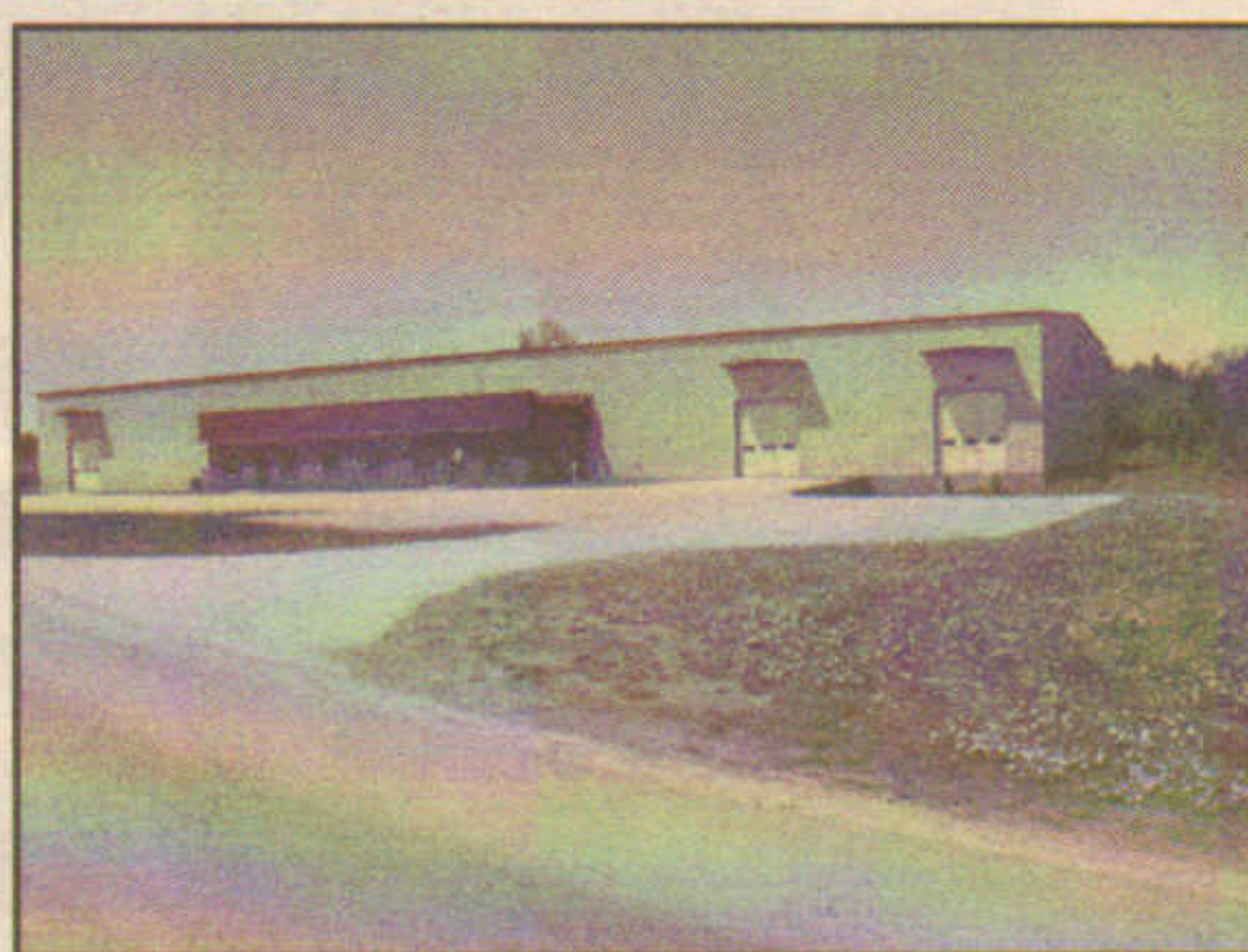

FOR LEASE

Industrial/Warehouse Facility

20 Pitman Road | Barre, Vermont

Warehouse Space - 20,000 SF (80' x 250')

Office Space - 1,600 SF (20' x 80')

2.9 acres

- Clearance - 24'±
- Municipal Water & Sewer
- 10 Ton Crane
- Electrical Service -
- Two (2) 400 amp/250 volt services
- Propane Gas Space Heaters in Warehouse/HVAC in Office
- Two (2) Loading Docks (one exterior)
- Two (2) 14' x 14' At Grade Overhead Doors
- Ample Parking
- Available Immediately

Contact Jeff Nick or Nick Grimley

FOR SALE

Manufacturing Plant

15 Lower Newton Street | St. Albans, Vermont

Total Building Size: 128,641 SF

Building 1: 54,000 SF w/ 12' Clearance

Building 2: 31,000 SF w/ 20' Clearance

Building 3: 38,800 SF w/ 25' Clearance

Lot Size: 4.54 acres

- 6,000 SF Office Space
- Heavy Duty Concrete Floors
- Front and Rear Loading Docks
- Two Garages w/ Overhead Doors
- Two Machine Shops
- 20' Column Spacing
- Available Immediately

Contact Jeff Nick or Nick Grimley



FOR LEASE

Retail, Office and/or Distribution

329 Harvest Lane | Williston, Vermont

1st Floor Retail: 5,000 - 10,032 SF

2nd Floor Retail/Office: 5,000 - 9,504 SF

3rd Floor Office/Mezz: 2,500 - 9,934 SF

Warehouse: 23,366 SF

- Attractive Retail & Office Space
- Minutes to Interstate 89, Exit 12
- Within Taft Corners Commercial Park
- Available Immediately
- Free On-Site Parking
- Warehouse Clearance - 30'
- Multiple Loading Docks

Contact Rick Harrison



J.L. DAVIS REALTY

(802) 878-9000

www.jldavisrealty.com



**Mike Ripp
CBRE**



**David Douvadjian
MEREDITH & GREW**



**John McDonough
GRUBB & ELLIS**



**Tony McDonald
CBRE/BOULOS**

MINCO

CORPORATION

38 WASHINGTON ST., (SUITE 1) • NEWBURYPORT

978-499-9700 • Fax 978-499-2187

231 SUTTON STREET • NORTH ANDOVER

978-687-6200 • Fax 978-682-6473

www.mincocorp.com
1982 Celebrating over 20 years of Experience **2005**

FOR SALE/LEASE HAVERHILL



VERSATILE COMMERCIAL/INDUSTRIAL / OFFICE FACILITY WITH RENTAL INCOME: 7,200 sq. ft. facility suitable for a wide variety of uses. Good condition with updated mechanicals throughout. 2 story building has 2,800 sq. ft. on each floor plus lower level of 1,600 sq. ft. with direct street access. Municipal water and sewer, updated electric and plumbing and C/A. **\$499,000.**
For more info: John McCarthy at 978-687-6200, x118

NEWBURYPORT - FOR SALE OR LEASE



INDUSTRIAL FACILITY IN NEWBURYPORT INDUSTRIAL PARK WITH 10,000 TO 55,800 SQ. FT. AVAILABLE ON 10+ ACRES - This is an ideal location for a company looking to expand or relocate. The building is steel frame construction with approx. 15' ceiling clearance, (2) drive-in and (6) dock height loading doors with levelers. Full sprinkler system, city water, sewer and natural gas, 2,000 amp electric service and ample parking. Close to commuter train, excellent access to Routes 95 and 495. **SALE PRICE \$2,850,000. LEASE PRICE: \$4.85 MNN**
Contact Austin Spinella 978-499-9700

FOR SALE HAVERHILL



HIGH VISIBILITY COMMERCIAL BUILDING - "THE FRYE BUILDING" - A landmark building in Monument Square. A fantastic location with great visibility in one of the city's busiest intersections. Perfect location for any number of professional and commercial uses with easy access from I-495 and close proximity to the downtown business district at the intersection of Main Street (Route 125) and Kenosha Avenue. Total of 3,568 sq. ft. includes 1,700 sq. ft. of modern first floor office space, central air conditioning, updated utilities, and security system. Upper floors currently house two residential apartments generating income but can easily be converted to additional office space. On-site parking is located in the rear, along with ample on-street parking directly in front of property. **\$529,000.**

For additional information call John McCarthy at 978-687-6200, x118

FOR SALE/LEASE HAVERHILL

1,440 SQ. FT. COMMERCIAL BUILDING - Single story, 30'x48' freestanding commercial building located on a corner lot. Central location with good traffic exposure and convenient access from all points including the downtown business district and Interstate 495. Site is approx. 10,000 sq. ft. corner lot. 9'+ ceiling height, utilities include FHA/gas fired heat, central A/C, and security alarm system.

\$249,900.

For more info: John McCarthy at 978-687-6200, x118

NEWBURYPORT



INDUSTRIAL PARK - 31,000 sq. ft. first class manufacturing warehouse distribution facility. Situated on 3+ acres with a large parking lot. This concrete block steel frame building features up to 22' ceiling clearance, 1,200 amp/3 phase power, climate controlled manufacturing space. Covered loading dock with 14 ft. drive-in door. Can be converted to clean room space. Room to expand, great highway access.

Offered at \$2,350,000.

CALL AUSTIN SPINELLA 978-499-9700

FOR SALE - AMESBURY, MA



5,000 SQ. FT. WAREHOUSE/GARAGE with 2 overhead doors. Ideal for contractor or auto repair. Commercial Condo conversion possible. Owner financing available. **\$395,000.**
Call Austin Spinella at 978-499-9700

LEASE PROPERTIES

- Prime downtown Newburyport Office Space - 2,500 square feet available, next to municipal parking. Option to purchase Condo possible \$15.00 sq. ft. plus Utilities
- Edge of Historic Newburyport - Retail/Office space. Newly renovated 470 sq. ft., 1st floor street level Suite. Window front office space. Ideal for business needing retail exposure. Won't last at \$795. per month
- Newburyport, MA - 3 Units: Separate or combined, each with separate offices, kitchenette, restrooms and reception area. Starts at \$650. per month OR: \$2,250. for all three. Close to courthouse, downtown, commuter rail.
- Haverhill, MA - For Lease: 7,500 - 15,000 square feet available. Two levels. Building includes kitchen and off-street public parking. Starts @ \$1,500 per month
- For Lease - Salem, NH - 28,000 sq. ft. Warehouse/Storage, 2nd floor with dedicated loading dock and heavy duty conveyor belt. Prime retail store front may also be included. Incentive package. Call for details! \$4.00 sq. ft. Gross.
- Condo Unit - Newburyport, MA - 2,000 sq. ft. light commercial condo with 20' ceilings, one 16' overhead door, 1 1/2 bath and shower in the warehouse. Has 850 sq. ft. of office space, 1,150 sq. ft. of warehouse space and 850 sq. ft. of unfinished mezzanine space. Formerly used as a print shop.

CALL AUSTIN SPINELLA 978-499-9700

BUSINESS AND REAL ESTATE OPPORTUNITY



RETAIL/OFFICE BUILDING - High visibility on busy state route. Off street parking. Current business and inventory also available. **Priced to sell at \$279,000**

BEST SPACE IN AMESBURY, MA



5,100 SQ. FT. LIGHT INDUSTRIAL or auto repair shop. Fully air conditioned. Clean, clear span, two 14x10 overhead doors, paved fenced yard, screw air compressor, 400 amp, 3 phase electric, overhead crane, Mezzanine Office, 2 baths one with shower. Merlin phone system and fire alarm. Subdivision possible. **\$4,900 PER MO.**

ROWLEY, MA



APPROX. 10,000 SQ. FT. on 2.35 acres. Currently used as machine shop with offices. Property features 2,000 amp electric service, loading dock, drive-in door, air lines, screw compressor, alarmed, large paved lot across the street, possible room for expansion. Walking distance to Perleys Marina. Ideal for a variety of uses, subject to town approval. Call Austin Spinella for details. **\$649,000**

FOR SALE



1.98 ACRES - HIGH VISIBILITY/COMMERCIAL SITE - Commercial zoned land located on busy Route 1 and close to downtown Salisbury. Great access to major highways. Great opportunity to build. **\$450,000.**

September

Suffolk Const. & Fenway Ventures top off 576 unit Trilogy res. complex in Boston; \$200m 970,000 s/f mixed use; Elkus/Manfredi archt.

Pergola, Carroll & Adams of Meredith & Grew lease 79,696 s/f with Sheehy, Thomson & Lynch of Cushman & Wakefield in Bedford.

Mulvery, Hines & Dalton of Trammell Crow lease 45,223 s/f in Lawrence for Ozzy Properties to NxStage Medical.

Jaffe of Eastport R.E. sells 14 unit Brighton apts. for \$2.035m for MWS Realty Trust to Greenline Realty.

The Davis Cos. breaks ground for \$200m 445,000 s/f Reservoir Woods in Waltham; Spagnolo Gisness redesigner; Moriarty GC

Northland Investment to develop \$30m Endicott Green rental community in Danvers; Pro Con CM, BH+A architect.

Malloy of Lincoln Property Co. leases 240,248 s/f mfg. space in North Dighton for Taurus Holdings to Draka Cableteq.

Caron of Stebbins Comm'l. sells 64,440 s/f ind./whse. to Stanley Roofing for C.&K. Thorndike for \$1.4 million.

Walsh & Ross of Tremont Realty Capital structure \$92m for Waterworks Park's 112 units in Chestnut Hill.

Sentivany & Marcone arrange \$22.5m with Boston Private Bank for condo conversion of Easton Crossing's 188 units.

Rockport Mortgage closes three deals totaling \$48.3m for 200 apts. in Providence, 492 nursing units in Mass. and N.J.

Ashworth Mortgage places \$8.75m for 55,000 s/f offices in Waltham through CMBS lender; Fish & Ashworth broker.

Fantini & Gorga arranges \$55m for development of 256 unit Kimball Woods in Burlington owned by The Mullins Co.

Nolletti, Witten, Jordan, Mekras & Jordan of Marcus-Millichap broker sale of 98 acre parcel in Lynnfield for \$12 million.

ar

annual review '05



James Clifford
LINEAR RETAIL



Richard Spaulding
SPAULDING & CO.



David Bisbee
DAVENPORT REALTY



Norman Gosline
GOSLINE & CO.



Michael Monks
MONKS & CO.



Adam Yawnick
PUTNAM FURNITURE



Richard Bertman
CBT



Michael Sherman
CBRE



Brad Vear
VEAR COMM'L. PROPS.



Stephen Roberts
MB MANAGEMENT



Don Campbell
R.M. BRADLEY



Hurman Murphy
NAI HUNNEMAN

• FELIZ NAVIDAD MERRY CHRISTMAS HAPPY HANUKKAH JOYEUX NOEL

NOEL

JOYEUX

HANUKKAH

HAPPY

CHRISTMAS

MERRY

• FELIZ NAVIDAD MERRY CHRISTMAS HAPPY HANUKKAH JOYEUX NOEL

It's the time of year that we should remind ourselves of the things that are truly important in life.



My personal priorities are pictured above.

My business priorities will continue to be energetic and honest service to my clients.

Wishing all my clients and friends a wonderful Holiday Season and a Prosperous New Year.

McDonough Realty Services, Inc.

Brokers • Property Managers • Consultants

270 Exchange Street • Chicopee, MA 01013 • Tel: (413) 746-5500 • FAX: (413) 747-5600

LEASED

AGAWAM, MA
101 Almgren Drive
187,840SF high bay warehouse
Agawam Industrial Park location
15 year lease signed March 2005

LEASED

WESTFIELD, MA
94 North Elm Street
Class A office building on Route 10 & 202
Newly renovated, onsite parking, restaurant
Over 60,000SF leased for 5+ yrs in 2005

SOLD

GLASTONBURY, CT
107 Oakwood Drive
Multi-tenanted investment opportunity
2 suites currently available for lease
Sold for \$1,500,000 in February 2005

LEASED

WESTFIELD, MA
61 Union Street
105,000SF high bay warehouse facility
National retail distribution tenant
10 year lease signed August 2005

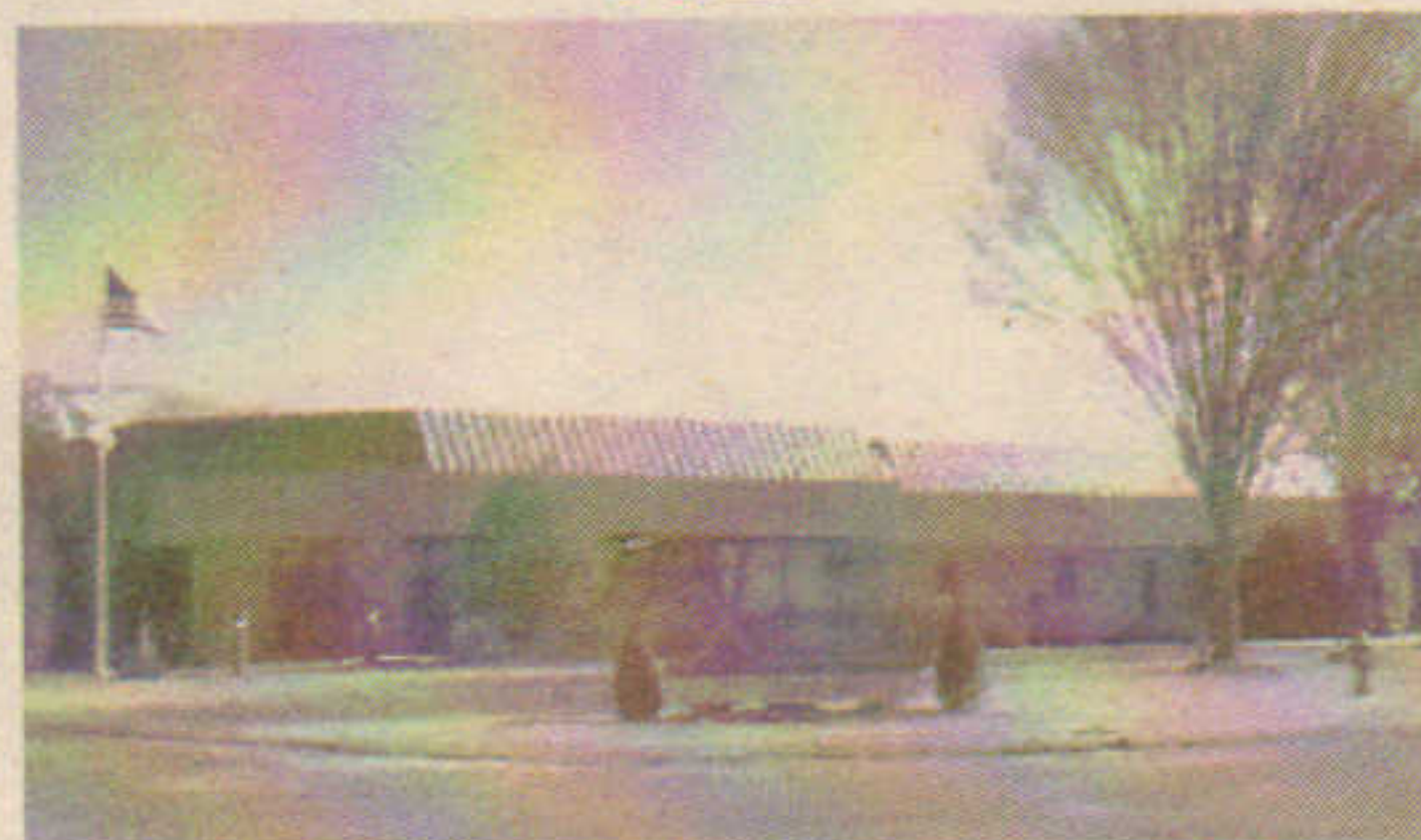
SOLD

NORTHAMPTON, MA
29 Industrial Drive
28,240SF research & dev. Facility on 5.5ac.
Single tenant investment opportunity
Sold for \$2,300,000 in August 2005

SOLD

LUDLOW, MA
290 Moody Street
13,310SF Industrial Facility in Ind. Park
Beautiful office space & high bay WH
Sold for \$691,000 in November 2005

LEASED

WEST SPRINGFIELD, MA
246 Park Street
Prime location office building
Completed leasing for 100% occupancy
Last suite filled in January 2005

SOLD

WEST SPRINGFIELD, MA
47 Union Street
6,159SF retail/distribution building
Multi-use building now available for lease
Sold for \$300,000 in May 2005

LEASED

ENFIELD, CT
7 Anngina Drive
9,990SF office/WH building with land
Great location, room for expansion
Leased with option to buy August 2005

2005 was an incredible year for us here at NAI Samuel D. Plotkin & Associates. We have broken records in sales volume and number of transactions completed. We are ramped up to continue our success in 2006 and would welcome the opportunity to represent you in the sale or lease of your commercial property. Call us today to meet with one of our brokers for a market analysis. Have a safe and very happy holiday season, and we look forward to serving you in the New Year.

Happy Holidays!

Evan Plotkin, Bill Low, Liam Reynolds, David Appleman,
Chris DiMauro, David Wolos and Sarah Courchesne

NAI SAMUEL D. PLOTKIN AND ASSOCIATES, INC.
COMMERCIAL REAL ESTATE SERVICES, WORLDWIDE

41 Taylor St., Springfield, MA 01103 (413) 781-8000 Please visit our Web Site at www.sdplotkin.com for a complete list.

September

CRESA Ptrs. and Cushman & Wakefield cobroker 38,211 s/f lease for RREEF to CSG Systems at Riverfront Office Park, Cambridge.

L.J. Melody arranges \$12.7m financing for two warehouses in Windsor; 254,000 s/f in New England Tradeport.

Gilbane completes UConn's 226,000 s/f school of pharmacy/biology building; \$73m project designed by Davis Brody Bond.

Stubbins' 500,000 s/f Novartis Institute project, Cambridge, awarded 2005 Adaptive Reuse Lab of the Year by R&D Magazine.

Trammell Crow breaks ground on \$12.5m 55,000 s/f residence hall for Babson College; Erland CM, Perkins + Will archt.

Lewis of Prudential Conn. Comm'l. sells 36,000 s/f offices for \$11.575m for Westport East R.E. to N.Y. investment group.

Spaulding & Slye Colliers leases 50,471 s/f offices for Arch St. Tower to DLA Piper Rudnick Gray Cary US in Boston.

NorthMarq Capital arranges \$16.5m mortgage for 258,000 s/f Eastbrook Mall, Mansfield, with Ray Smith & Associates.

Linear Retail buys 23,417 s/f Bourne Outlet Center from Inland R.E. Exchange Corp.; Southeast Comm'l. broker.

Dacon Corp. completes 257,000 s/f expansion of Christmas Tree Shops' distribution center in Middleborough, Mass.

Pro Con Const. begins phased completion of \$30m Endicott Green rental community in Danvers for Northland Investment.

Conrad Group sells 32,000 s/f office/whse. in Braintree for Black Friar's Realty to F.X. Messina for \$2.65 million.

Farnum & Boyle of Trammell Crow sublease 11,762 s/f offices for AIG to DxCG at 99 Summer Street, Boston, with Meredith & Grew.

McCarthy of Daniel Flynn sells 28,135 s/f vacant lot in Quincy to Tom Borr & Bagnell Auto Supply for \$640,000.

ar

annual review '05



Dan Murray
CORCORAN
JENNISON MGMT.



John Cregan
PARAMOUNT
PROPERTIES



Kevin Maggiacomo
SPERRY VAN NESS



Christine Tomasi
NAI HUNNEMAN



Edward Riekstins
NEW ENGLAND
REALTY RESOURCES



Barry Powlishe
SECURITY 1031
SERVICES



Jonathan Avery
AVERY & ASSOC.



Dan Bilz
THE KATZ COS.



Craig Johnston
R.W. HOLMES REALTY



Charlie O'Connor
TRAMMELL CROW



Bob Zoella
AMERICAN ANCHOR



Thomas Dunham
DUNHAM GROUP



Chestnut Hill Realty

CHR Proudly Owns and Manages the following Communities:

Brookline Properties, Brookline MA	Norwest Woods, Norwood MA
Brighton Properties, Brighton MA	Norwood Gardens, Norwood MA
Cambridge Properties, Cambridge MA	Ridgecrest Village, West Roxbury MA
Hancock Village, Chestnut Hill MA	Bay View Estates, Portsmouth RI
Regency Plaza, Providence RI	

CHR Provides:

- ♦ Full service property management
- ♦ Award winning landscaping division
- ♦ Thirty-five years of proven results
- ♦ Responsible maintenance staff
- ♦ Experienced acquisition specialists
- ♦ Professional management team

Chestnut Hill Realty is dedicated to professional property management through a commitment to its employees, residents and the community.

Management Office
300 Independence Drive
Chestnut Hill, MA 02467
617-323-2100
chestnuthillrealty.com

Managing People's Homes With Pride

S-C MANAGEMENT CORPORATION, AMO®

Management and Consulting for the Housing Industry

About S-C Management

As a firm with a solid reputation for excellence backed by over twenty-six years of experience, S-C Management is proud to offer its clients comprehensive property management and development consulting services.

As an Accredited Management Organization (AMO®), S-C is one of a limited number of organizations in the Greater Boston area offering outstanding credentials and the proven ability to create results.

S-C Management's proactive approach to managing and consulting services, delivered by a knowledgeable staff of seasoned professionals, makes S-C a clear choice for New England's condominium and rental housing owners and developers.

Pre-Development Consulting Services for Multi-Family Communities

- **PLANNING**, design review, and housing product refinement
- **BUILDING** amenities planning and resident services structuring
- **LEASING** and marketing program design and implementation
- **MANAGEMENT** plans, including operating and staffing schemes
- **BUDGET** creation and analysis for development and normalized operation
- **CONDOMINIUM** document review and market analysis

S-C Management Corp., AMO® • 2 Brookline Place, Suite 206 • Brookline, MA 02445
Irma M. Schretter, President • ims@s-cmanagement.com
James Regis, Vice President • jregis@s-cmanagement.com
Phone 617-566-1026 • Fax 617-734-4518

October

Fallon Cos., Mass. Mutual & Cornerstone close on \$1.2 billion, 20.5 acre Fan Pier site; plan residential, retail, office, hotel.

Harrison of J.L. Davis Realty sells 52,836 s/f mixed use in Williston to Allen Brook Development for \$3.35 million.

Global Property Developers breaks ground on \$50m The Falls at Arden Mills, Fitchburg; Callahan GC for 204 unit project.

Conway Development named exclusive agent for \$17m Whitcomb Pines condominiums; 40 townhouses by developer Jack Livingstone.

Merin, Colwell, Kauffman of Cushman & Wakefield broker 49,758 s/f \$11.3m sale for Fairhaven Inv. to The Davis Companies.

CB Richard Ellis brokers \$41m sale of 330,901 s/f Goodwin Square with the Hopgood Group for AEW Capital to Northland Investment.

Albert Phelps negotiates two lease renewals, 150,414 s/f at Merritt 7 Corporate Park in Norwalk.

Peterson & Powers of Codman Co. sell 42,000 s/f ind. site in Canton for Commercial Products to Blackstone Valley Place Assoc.

Cushman & Wakefield sells 131,252 s/f office/R&D for KBS Realty Advisors to NPV/Direct Invest. for \$18.385 million.

Mulvey & Hines of Trammell Crow renew 83,905 s/f office/R&D lease in Tewksbury for Orix R.E. Capital to Getronics Wang.

Wittman & Soldi of Holliday Fenoglio Fowler arrange \$69m for National Development & Wakefield Inv. for 331 unit rental site.

EagleBridge Capital procures buyer for 42 unit 40B apt. complex in Concord; Fairhaven Residential Gardens sold for \$10m.

Stewart & Morris of Cronheim arrange \$21.5m for 79,107 s/f lifestyle center in Avon, Conn. on 17.29 acre site.

Ashworth Mortgage places \$10,275m for Drum Hill Shopping Ctr., Chelmsford, anchored by Hannaford and Wal-Mart.

ar

annual review '05



Nancy Wluka
WLUKA REAL ESTATE



Carol Todreas
TODREAS/HANLEY



Karyn McFarland
MCFARLAND & FINCH



Lori Raleigh
ISHC



Barbara Hanley
GOLF & LAND ECONOMICS



Robert Conrad
THE CONRAD GROUP



James O'Connell
O'CONNELL HOSPITALITY GRP.



Harry Shea
SHEA COMMERCIAL



Larry Gottesdiener
NORTHLAND



James Stubblebine
STUBBLEBINE CO.



Mark Kiesel
MCCALL & ALMY



Richard Graham
TRAMMELL CROW



Residential Communities • Office Buildings • Commercial Facilities

CORCORAN MANAGEMENT COMPANY

CONGRATULATES

CAROL A. MACDONALD, CPM

WHO WAS INSTALLED AS

PRESIDENT OF THE INSTITUTE OF

REAL ESTATE MANAGEMENT, BOSTON CHAPTER

ON

DECEMBER 5TH, 2005

100 Grandview Road, Braintree, MA 02184

Tel: (781) 849-0011 • Fax: (781) 849-0157

www.corcoranapts.com

*Thank you to all who have helped
to make 2005 another successful year.
Have a happy, healthy 2006.*



BERTRAND & ASSOCIATES, INC.

Health Care and Senior Housing Valuation Specialists

Michael P. Bertrand, MAI, Principal

By concentrating in this specialized niche,
our clients are provided with the most up-to-date
and relevant industry information so that informed decisions
can be made regarding the financing, renovation,
purchase, sale, or development of
health care and senior housing properties.

Appraisals and market/feasibility
studies completed throughout
New England and the United States.

15 Brook Street, Medfield, MA. 02052
TEL: (508) 359-0000 • FAX: (508) 359-0077
5 Berwick Rd., Palm Beach Gardens, FLA. 33418
TEL: (561) 799-6765 • FAX: (561) 799-1814
email address: mbertrand@bertrandassoc.com



October

Sarnia Group purchases 3 bldg. portfolio, 121,500 s/f from Praedium Group & Essex River Ventures in Salem, N.H. for \$8.15m.

Burgess Properties brokers 60,000 s/f air freight cargo bldg. in Chelsea for Eagle Air Freight to AMB Property for \$8.018m.

R.W. Holmes renews 41,000 s/f, 3 bldgs., at Natick Business Park to BJ's Wholesale Club.

Sarasin of Northeast Retail Leasing brokers \$75m sale of six shopping centers in Manchester's Buckland Hills; 341,741 s/f.

ARC/Architectural Resources Cambridge designs 4 UMass/Amherst residence halls; Dimeo CM for \$98.7 million dormitories.

Spaulding & Slye Colliers' Koury brokers \$52m sale of Lincoln Plaza, Worcester, 434,000 s/f to Inland R.E. Acquisitions.

Feiner of MG Commercial sells Dutch Harbor Marina, Jamestown, to Triangle Marine Engineers for \$2.65 million.

Hypo R.E. Capital closes \$77.8m const. loan for Pappas' 143 condos, 7,100 s/f retail, 289 car garage in Boston.

Petz, McKenna & Ward of CBRE/Melody arrange \$36m, 3 loans, to NEREEF, Franklin Industrial & Plainville Common S.C.

Chozik Realty brokers sale of 111 unit Hilltop Towers in Waterbury for \$5.25m; sold to 279 Oakville Ave. Realty LLC.

Koury of Spaulding & Slye Colliers negotiates \$257m sale of 15 retail properties in Mass., N.H., R.I., Conn., Md., N.J., Va.

IKEA opens first Mass. store, 346,000 s/f, in Stoughton's Merchant's Park; Dimeo CM; Greenberg Farrow architect.

Bierbrier Dev. underway with \$5.3m redevelopment of Walgreens Plaza in Haverhill; Moeser & Assoc. archt.; DMR general contractor

Finard & Co. leases 18,709 s/f to Evare, LLC at Three Burlington Woods Office Park; Spaulding & Slye handles transaction.

ar

annual review '05



David Wood
WORDS FROM
WOODY



Harold Sadowsky
KELLEHER &
SADOWSKY



Michael Killion
M&T BANK



Bob Rechner
RECHNER REAL
ESTATE



King Davis
COLDWELL BANKER
COMM'L



Al Kozhuk
RENAISSANCE REAL
ESTATE



John McWeeney
TEDESCHI REALTY



Eric O'Brien
O'BRIEN COMM'L



William Clark
CLARK CO.



Harvey Rosenfeld
SCARBOROUGH EDC



Steven Tenofsky
STEVEN TENOFSKY

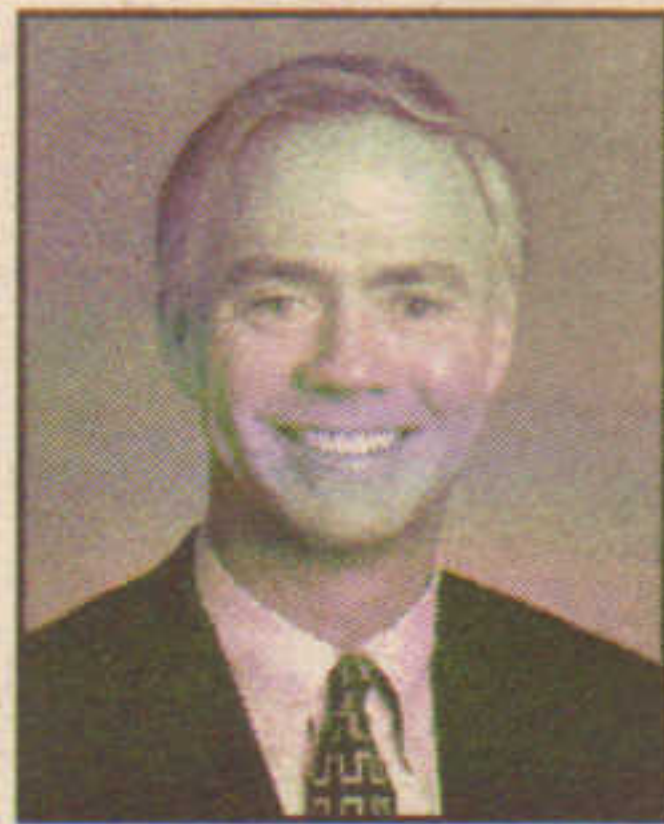

Joseph Fallon
TRAMMELL CROW

FAFARD REAL ESTATE

OFFICE

Milford - Fortune Blvd. at Granite Park available now, 5,400 sq. ft. loading dock, kitchens, subdividable

Milford - Build to Suit, 150,000 sq. ft. route 495 exposure before exit. 20,000 sq. ft. across the street.

Westboro - Build to Suit, 70,000 sq. ft. Route 9 at Route 135.

Salem - 12,000 sq. ft. office industrial on Traders Way

Build to Suit. 30,000 sq. ft.

RETAIL

Milford - Quarry Square, routes 16 and 495. 5,200 sq. ft. pad site TO BE built. 20,000 sq. ft. pad site, subdividable

Westboro - 20,000 sq. ft. Route 9 & 135. Mixed use \$5.95/sq. ft. NNN. 1,600 sq. ft. in line space.

FAFARD R.E. & DEVELOPMENT

Contact: Paul Swenson

(508) 881-1600 Ext. 329

Email: Pswenson@fafard.org www.Fafard.org

Direct Access to a World of Commercial Property Services

NAI Hunneman Management and Development Company is entrusted to provide property and construction management and advisory services to a portfolio of assets consisting of office, retail, industrial, medical condominiums and apartments. Our clients include, institutional ownerships, corporations, private investors, public agencies and family trusts.

NAI HUNNEMAN MANAGEMENT & DEVELOPMENT COMPANY

real estate services, worldwide

303 Congress Street, Boston, MA 02210
617-457-3400 www.NAIHunneman.com

- Comprehensive Budget and Financial Reporting
- Award-winning Property Operations
- Strategic Cost Analysis
- Development Coordination
- Property Inspection and Evaluation
- Tenant Retention Programs
- Experienced On-Site Management Personnel
- Tenant Improvements

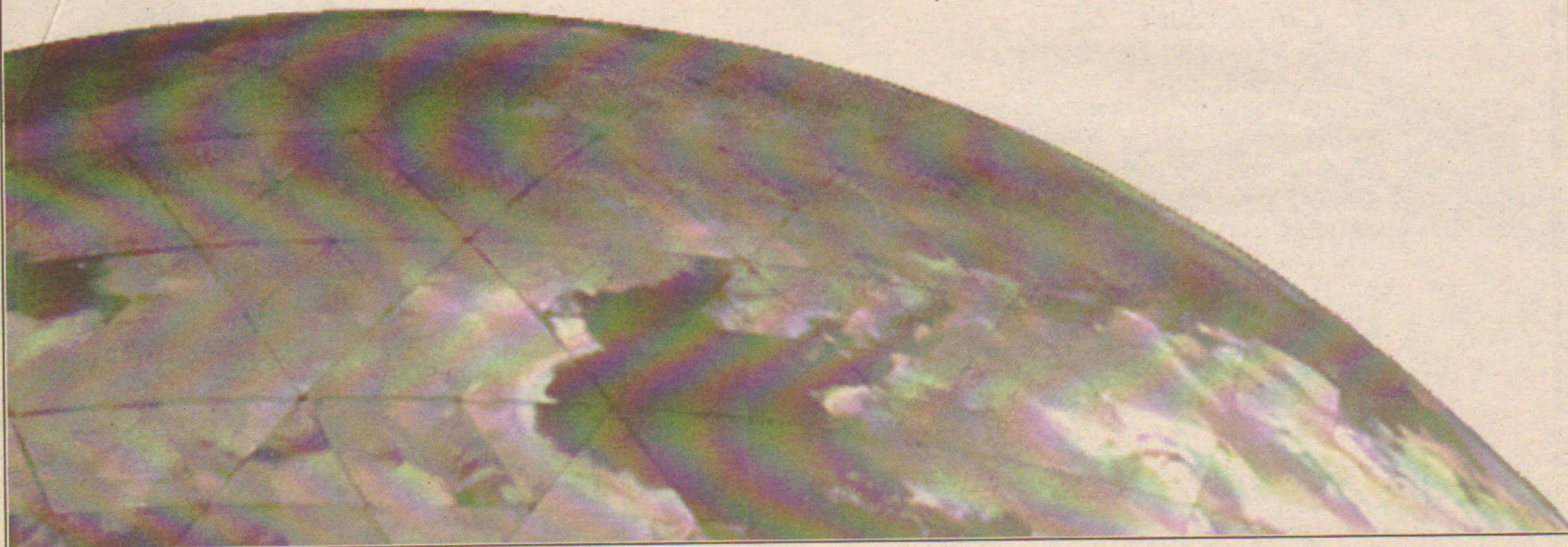

November

JER Partners acquires 270,000 s/f from Equity Office Properties for \$53m; Spaulding & Slye brokers 2 Oliver St. & 147 Milk St.

Kelleher & Sadowsky Assoc. sells 34,500 s/f Worcester mfg. site for \$1.51 million to Reggio Register.

New Boston Fund & Northland Residential to develop \$100 million 121 unit The Woodlands at Belmont Hill on McLean Hospital campus.

Bierbrier Dev. starts \$5.3m redevelopment of Walgreens Plaza in Haverhill; Designed by Moeser; DMR Construction general contractor.

Bennett R.E. Brokerage sells 40 unit former convent-school in Manchester for Edmund Terrace Pops. to Edmund Terrace Pl. for \$1.53m.

North Branch Const. completes \$2.5 million SJ Medical Center in Milford, NH, for St. Joseph Hospital; PMR designs 16,950 s/f.

O'Hara of CB Comm'l. NRT represents BIC in \$13.9m sale of One Research Dr., Shelton, CT.; 155,571 s/f sold by ATC Group.

June Fish of Ashworth Mortgage places \$13.5m for Riverfront Commons; three free standing bldgs. shopping center in Putnam, CT.

National Dev. & Principal R.E. Investors purchase 600,000 s/f Cherry Hill O.P. from Flatley; McCall & Almy brokers \$48.3m sale.

Griffin, Maher, Loeber of Cushman & Wakefield sell 283,797 s/f offices in Westborough for Berkeley to KBS Realty for \$55.5m.

Yannois R.E. Inv. sells 75 apartments in 4 buildings for South Union Realty to K&B Builders for \$6.025m in Lawrence.

Spiegel of N.E. Moves Mortgage arranges \$8.5m refinance and construction loan to APR Development in Westerly, R.I.

Linear Retail purchases 20,666 s/f and 35,844 s/f Georgetown & New Bedford strip centers for \$4.6m; Shannon & McLaughlin broker.

Butler & St. John of CBRE sell Jefferson at Providence Place; 330 apartments bought by Athena Grp. & Paolino for \$65 million.

ar

annual review '05



Alden Anderson
CBRE



Lisa Campoli
MEREDITH & GREW



Paul Stanislas
GRUBB & ELLIS



William Barrack
SPAULDING & SLYE



Sarah Leggat
HOLLIDAY FENOGLIO
FOWLER



Donald Mace
FINARD & CO.



Andrew Larew
GOEDECKE & CO.



Susan Philips
CBRE/BOULOS



Liz Stocker
E.D.C. NEWTOWN, CT



Robert Fitzgerald
GRUBB & ELLIS



James Alibrandi
ABC MASS.



Daniel Calano
PROSPECTUS



Taunton

Join One of Southeastern Massachusetts Most Diversified Business Communities!

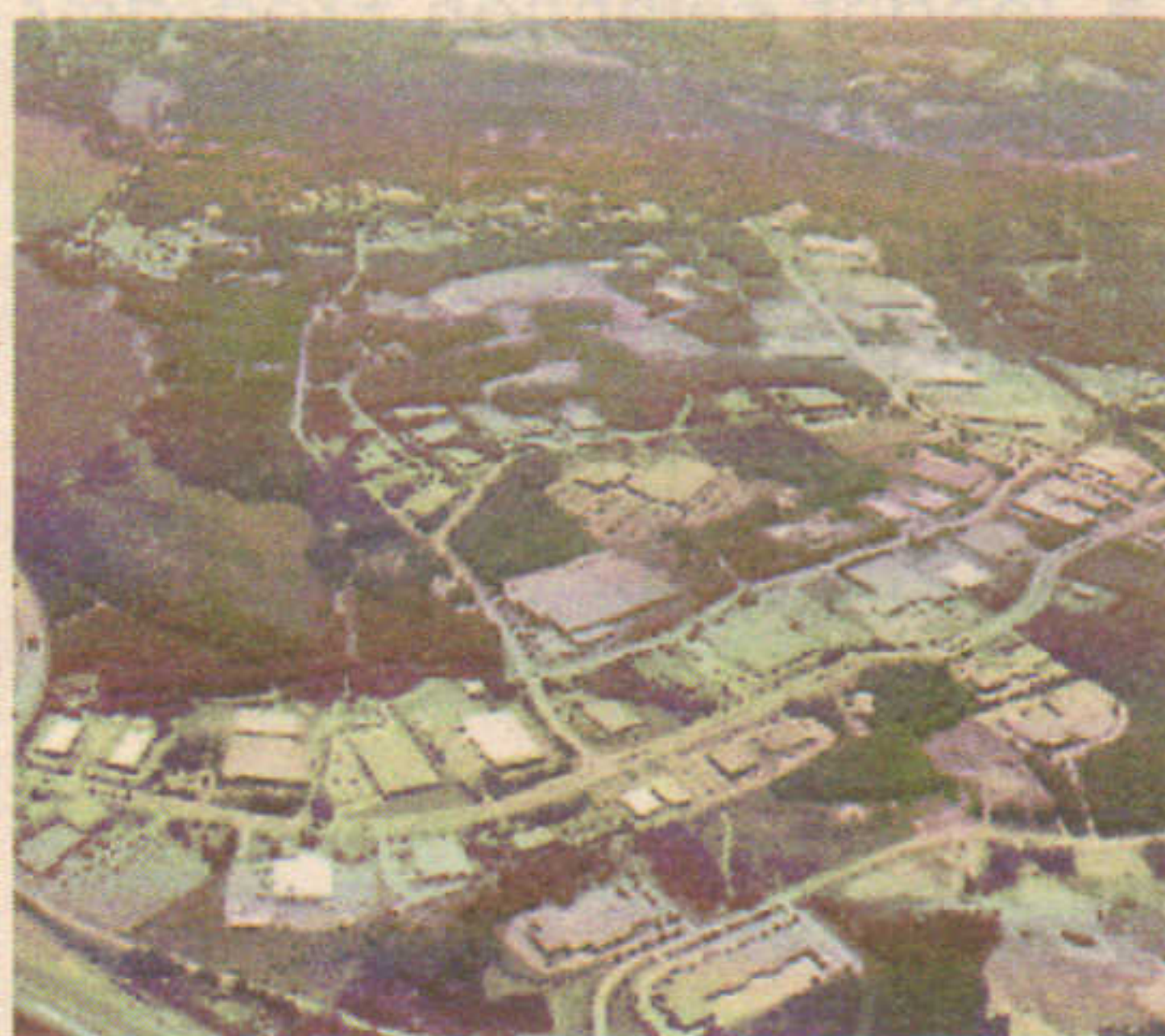

Myles Standish Industrial Park

807 Acres with direct access to I-495.

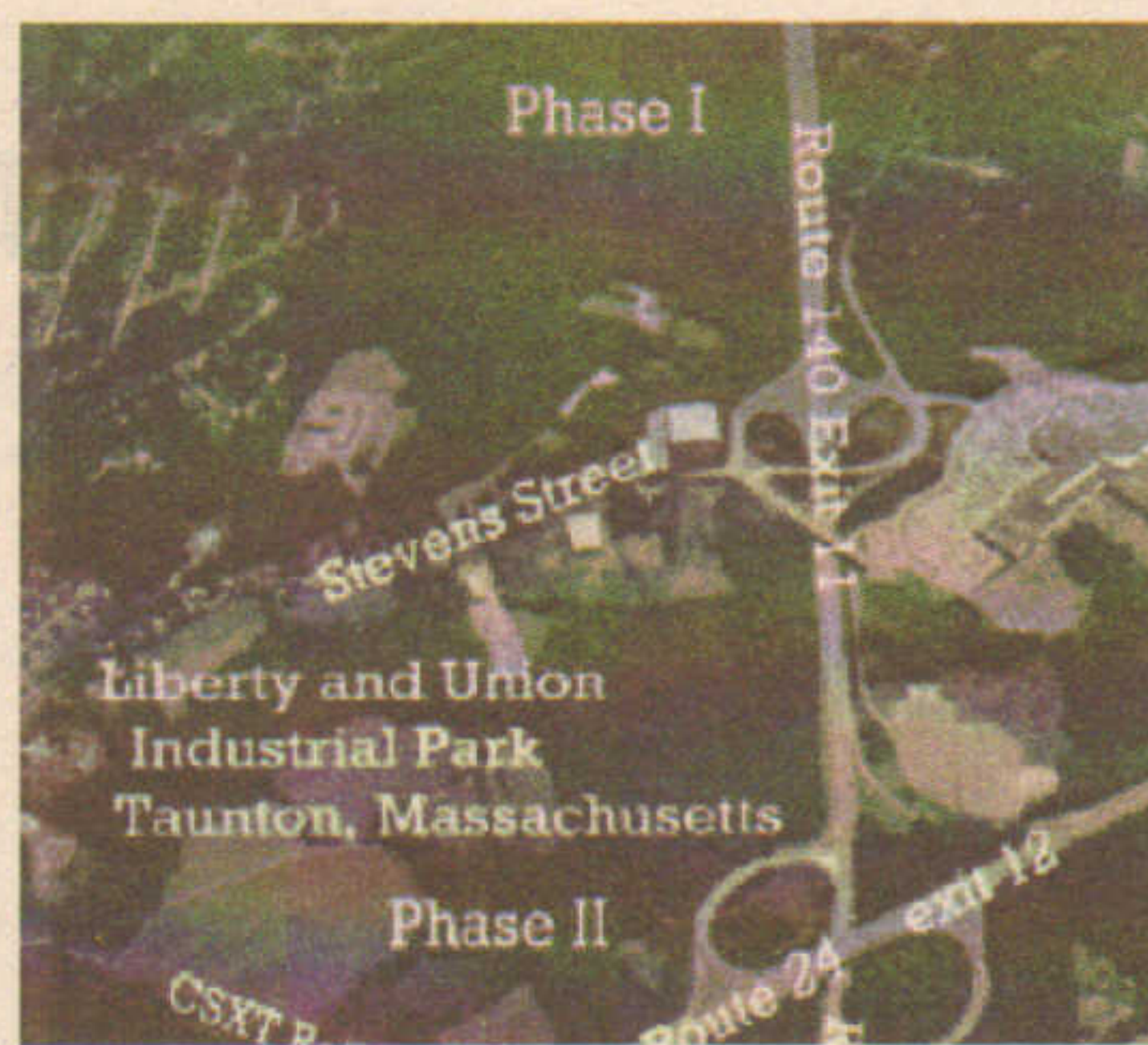

Liberty and Union Industrial Park

350 Acres with direct access to Routes 140 & 24.

Aerial by www.Jesvants.com

Owned and managed by a not-for-profit Corporation • Modern Regional Technical School
Cooperative Municipal Government • Colleges & Universities within Minutes
Revenue Bond Financing • Diversified Communications Technology
Modern Comprehensive High School • Favorable suburban living • Dependable work force

*For information on these industrial parks and other industrial and commercial districts,
please contact Richard L. Shafer*

**Taunton Industrial
Development Commission**

**Taunton Development
Corporation**

12 Taunton Green, Suite 201, Taunton, MA 02780-3227
(508) 821-1168 or (508) 824-5857 Fax (508) 884-8222

website: www.ci.taunton.ma.us • www.tauntondevelopment.org • email: dsbafer@tauntonmass.us



CATHARTES PRIVATE INVESTMENTS

Sends our best wishes
for a joyous
holiday season and
a prosperous 2006.



www.cathartesprivate.com

Jim Goldenberg | Jeff Johnston | Principals

85 Devonshire Street | Boston, MA 02109 | 617.742.6000

November

Apartment Realty Advisors negotiates \$90m sale of 512 unit portfolio in Boston for Forest Props. to Black Rock Realty.

Pro Con breaks ground on \$7.7m Residence Inn by Marriott in Norwood; 73,977 s/f being developed for KW Norwood LLC.

Kelly, Putnam, Grieco & Smith of Cushman & Wakefield cobroker 83,882 s/f office lease with Trevor Davis in Rocky Hill, CT.

Antares Inv. Ptrs. take first step in \$2.2b revitalization of Stamford's south end; razes former 22 acre Pitney Bowes site.

Corcoran Jennison to oversee \$400m development at Emmanuel College, Boston; planning and design by Goody Clancy & Assoc.

Pinnacle Partners design & Pinncon complete 220,000 s/f \$2.5m renovation at Stop & Shop headquarters in Quincy.

J. Calnan & Assoc. completes \$9m 110,000 s/f renovation and addition for Instron in Norwood; Spagnolo Gisness designer.

Boston Residential Grp. acquires 106,000 s/f Red Cross Boston HQ site for \$17m; M&G broker; BRG & AFL-CIO to convert to condos.

O'Callaghan of Binswanger Cos. sells 381,474 s/f mfg. facility for Enpro Industries to Sciens Capital Ptrs. for \$6.5 million.

Halprin of New England Retail Props. brokers 166,828 s/f \$16.8m sale of Putnam Place S.C., Hamden, CT to Putnam Pl. Improvements.

Jacobson & Hampe of HK Group negotiates \$5m sale of 8,640 s/f Westport shops for Daniel Coughlin.

Pilla & Hemecourt of Paramount Partners broker \$880,000 sale of Brockton strip center; 14,000 s/f bought by Jon Roche.

Koury of Spaulding & Slye Colliers brokers \$14.2m sale of 58,228 s/f Shaw's Plaza, Hillsborough, NH to Largo Realty.

Valentine & Scanlon sells 17,950 s/f retail plaza in Concord, NH for Naurcie Needham to ADN Realty for \$2.3 million.

ar

annual review '05



Deborah Foehrer
STAR COMMERCIAL

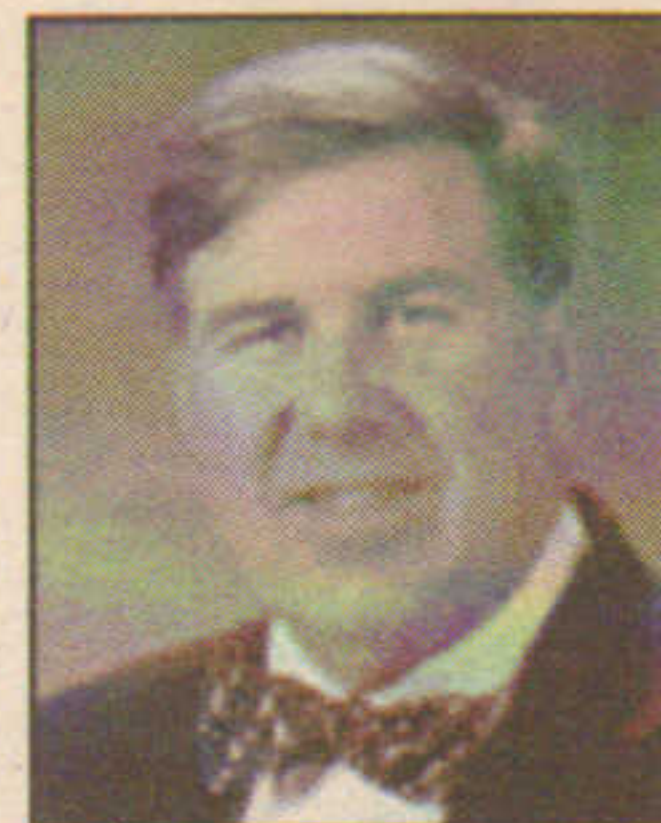

Bruce Waters
MCLAUGHRY
COMMERCIAL

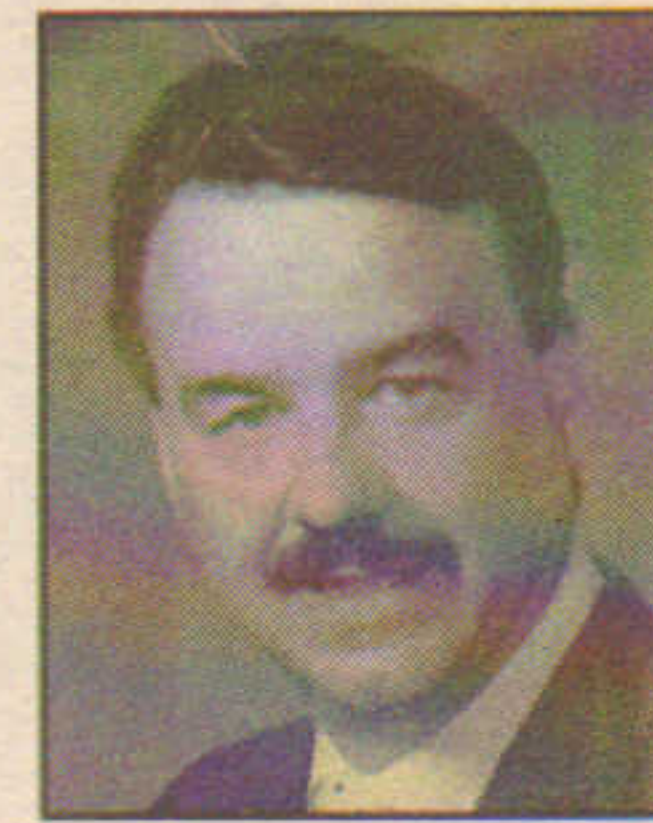

Gary Letourneau
ELECTRICAL
DYNAMICS



Richard Ashworth
ASHWORTH
MORTGAGE



James Rader
RADER PROPERTIES

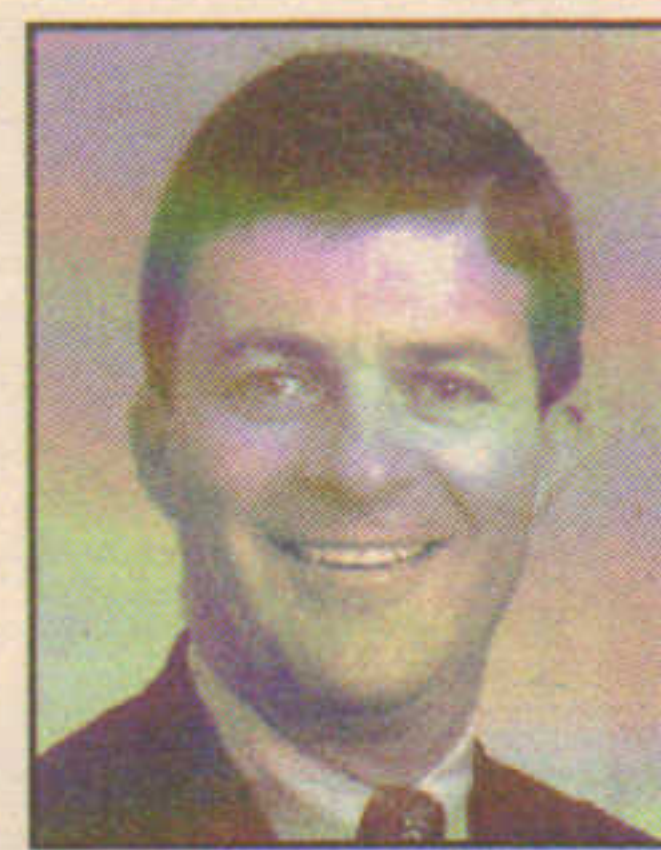

Stephen Murphy
CBRE

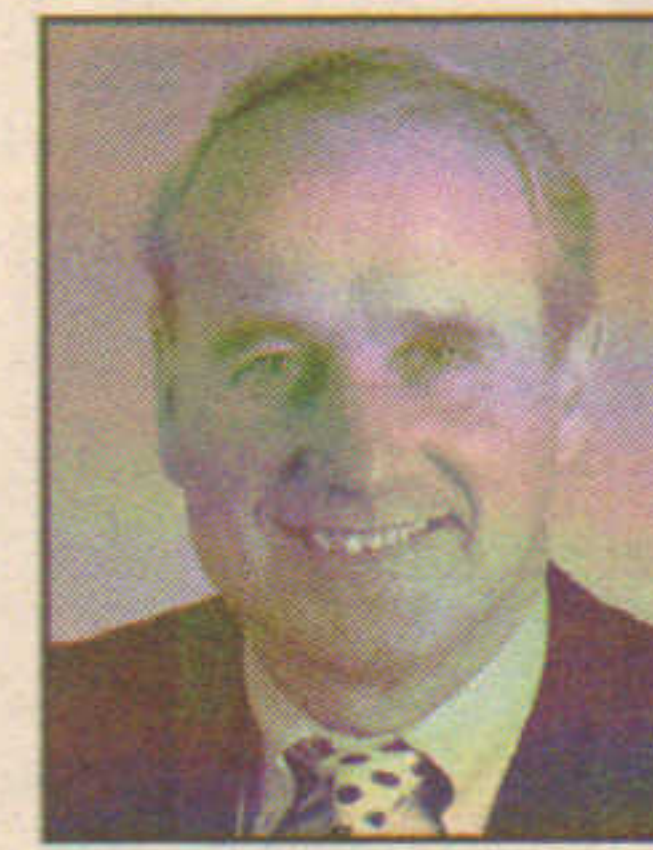

James Murphy
NEW ENGLAND
REALTY RESOURCES



Paul Durgin
CONWAY
COMMERCIAL



David Morency
NORTHLAND



Jack Kerrigan
GRUBB & ELLIS



Chris Phaneuf
TRAMMELL CROW



Gregory Micallef
OLYMPUS GROUP



Architecture • Design • Planning



O'Sullivan Architects, Inc.

201 Edgewater Drive • Suite 215 • Wakefield • MA • 01880 • 781-246-1667

www.osullivanarchitects.com

Quality Partnerships

On behalf of our employee owners, as we enter our 25th year, Sebago Technics would like to thank our clients, old and new, for your friendship, your loyalty, and your business.

We wish you all a very happy and prosperous new year!

Committed to Excellence in:

- Civil, Environmental, Transportation, Traffic & Geotechnical Engineering
- Land Surveying
- Landscape Architecture
- Natural Resources
- Environmental Permitting
- Artificial Turf Impact Testing

One Chabot Street
P.O. Box 1339
Westbrook, Maine 04098-1339

207-856-0277
www.sebagotechnics.com

Sebago Technics
Engineering Expertise You Can Build On



December

Griffin, Maher, Loeber & Griffin of C&W sell 140,000 s/f for Griffin Properties to Vacumet in Franklin, Mass. for \$10.9 million.

Koury of Spaulding & Slye Colliers sells 58,228 s/f Shaw's Plaza in Hillsborough, N.H. to Largo Realty for \$14.2 million.

Weirsmann of Colonial Properties brokers sales of 55,000 s/f, West Haven, and 5,000 s/f, Milford, with Sentry & Smith for \$2.082m.

Press of Press/Cuozzo sells 30,000 s/f offices in New Haven for Whitney Building to Yale University for \$2.5 million.

Burgess Props. sells 57,000 s/f air freight site in Chelsea with Brown of Boston Comm'l. for Logan Props. to Brickpoint for \$3.75m.

CBRE/Boulos leases 55,000 s/f offices with Ram Harnden Comm'l. for Col. Westbrook (Me.) Executive Park to IDEXX Laboratories.

Dimeo Const. begins \$125m Lincoln Park, R.I. renovation and expansion (250,000 s/f) designed by Jeter Cook & Jepson.

Ashworth Mortgage Corp. places \$4.25 million loan to Walgreen Company for free-standing store in Greenfield, Mass.

Jones Lang LaSalle and Spaulding & Slye reach agreement to merge; Banc of America Securities and Covington Assoc. financial advisors.

CB Richard Ellis brokers sale of 101 Arch St., Boston; ING Clarion pays \$121.7 million for 407,172 s/f office building.

Braverman of Stone Tower Props. sells three properties, 466,000 s/f in East Providence with Prospect & Bruce Allen for \$20.635m.

Gilbane breaks ground for \$13m, 164,000 s/f Central High School in Providence; Mount Vernon Group is architect.

Pinnacle Cos. completes \$2.5 million 220,000 s/f renovation for Stop & Shop at Quincy Center Plaza.

Fremont Inv. & Loan provides \$131m to RADCO Cos. for purchase of 277 unit Longwood Towers, Brookline; Meredith & Grew broker.

ar

annual review '05



Doug Marr
KELIHER REAL ESTATE



Jerome Manning
MANNING & CO.



John Macomber
MACOMBER BUILDERS



Ron Boufford
PRUDENTIAL VERANI



William McCall
MCCALL & ALMY



Stephen Marcus
MARCUS, ERRICO,
EMMER & BROOKS



William Low Jr.
SAMUEL PLOTKIN &
ASSOCIATES



Jeff Dugas
WELLSPEAK DUGAS
& KANE



Jeff Nick
JL DAVIS REALTY



Richard Goulet
APPRAISERS GROUP



Richard Lewis
R. LEWIS & CO.



William Finard
FINARD & CO.

SEASON'S GREETINGS
AND BEST WISHES
FOR THE
NEW YEAR



The Druker Company, Ltd.

Suite 1000

50 Federal Street, Boston, MA 02110

617-357-5700 • Fax 617-357-6494

Happy Holidays

from everyone at



*Thank You To All Our Clients
For Making 2005
Another Great Year*

*Providing Geotechnical Engineering,
Environmental Engineering &
Construction Materials Testing and Inspections
in New England for Over 18 Years*

New England offices:

77 Sundial Avenue Suite 401W
Manchester, NH 03103
(603) 647-9700 Fax 647-4432

114 Woodlawn Road
Berlin, CT 06037
(860) 829-1725 Fax 829-1745

Pine Point Business Park
15 Holly Street Unit 5
Scarborough, ME 04070
(207) 396-5374 Fax 396-5394

December

Weiss of Meridian Capital arranges \$94.988m for Trammel Crow Residential Groups 224 Class A condominiums at Charlestown.

Riccio & Zano of CBRE/Melody arrange \$19.9m loan with Freddie Mac for New Boston Windshire Nominee's 226 apartments in Conn.

Marriott Int'l. breaks ground for \$145m Renaissance Waterfront Hotel in Boston; Payton named const. mgr. and gen. contractor.

O'Brien of CBRE brokers 210,000 s/f Rochester, N.H. ind. site to Brady Sullivan for \$3.662m with CBRE/The Boulos Company.

Gilbane Building completes Westerly Middle & Stonington High Schools in R.I. totaling 320,000 s/f; \$64 million projects.

Tsoi/Kobus & Lee Kennedy complete 65,000 Boston College High School campus addition and renovation; RF Walsh project mgr.

Mullin of Reno Properties sells former Kmart, Windsor, Conn., 118,000 s/f, for GMACCM to Target Corp. for \$5 million.

Spaulding & Slye Colliers sells 270,302 s/f 2 Oliver St. for Equity Office to JER Partners for \$53 million.

Richard Barry Joyce sells 180,000 s/f office/lab, Waltham, to Intercontinental REI Fund III for Praecis Pharma. for \$51.25m.

Hypo R.E. Capital arranges \$142m to RBW, LLC (3 yrs.) for Battery Wharf's Regent Hotel, condos, parking, 30,000 s/f retail.

Cutler Assoc. starts \$40m 618,000 s/f BJ's distribution site in Uxbridge; Carter & Burgess archt., NDC Development manager.

KGI Properties kicks-off \$60m Scarborough (Me.) Gallery; R.J. Grondin general contractor and Port City architect.

Integrated Builders opens 28,000 s/f Leominster Village; Edwards & Kelsey archt. for Growth Company's \$1.5 million site.

Stewart & Morris of Cronheim Mtg. secure \$5.95m for Shaw's 60,600 s/f and 20,000 s/f Dollar Tree, others in Derby, Vt.

ar

annual review '05



Marguerite Strickland
CAFCO APPRAISAL



Norman Levenson
COPLEY GROUP



Douglas Nickerson
NICKERSON
FINANCIAL



Seth Emmer
MARCUS ERRICO
EMMER & BROOKS



Greg Hastings
DUNHAM GROUP



Howard Katz
THE KATZ COS.



Harmon Lewis
NATIONAL
COMM'L. BROKERS



William Kane
WELLSPEAK DUGAS
& KANE



Andrew Gosman
CAREMATRIX



Rick Vazza
VAZZA ASSOCIATES



Ben Edgar
SEAWATCH REALTY



Steve Samuels
SAMUELS & ASSOC.



What shall we build for you?



Fulcrum Associates takes an active role that is pivotal to the success of your construction project. And Fulcrum's team of professionals has the experience and the resources to provide crucial support at every phase of your project—from blueprints to budgets, from materials to manpower.

Trust your next project to the people who are building on success... Fulcrum Associates.

FULCRUM
ASSOCIATES

Construction Managers & Contractors

5 Tech Circle

Amherst, New Hampshire 03031-2848

TEL 603/673-3200 FAX 603/673-1020

EMAIL TeamFulcrum@Fulcrum-nh.com

Nordblom Company

Thanks All of Our
Clients and Friends
For a Successful 2005.



Offices in Burlington, Boston & Brookline, MA

www.nordblom.com

Commercial & Multifamily Real Estate Services

Property Management
Investment Sales
Commercial Leasing
Development Services

Access the **WORKFORCE** of Western MA

Act now! Telecommunications, financial services and R&D companies can now locate in either of two new parks and enjoy the educational and workforce resources of Western MA.

Chicopee River Business Park, Springfield

- Landmark location at Exit 6 of the Mass Pike
- High visibility, immediate access from the Pike and I-291
- Fiberoptic cable, ideal for telecommunications and information technology uses
- 170 acres available; start construction now
- Can accommodate buildings 25,000 - 175,000 sf

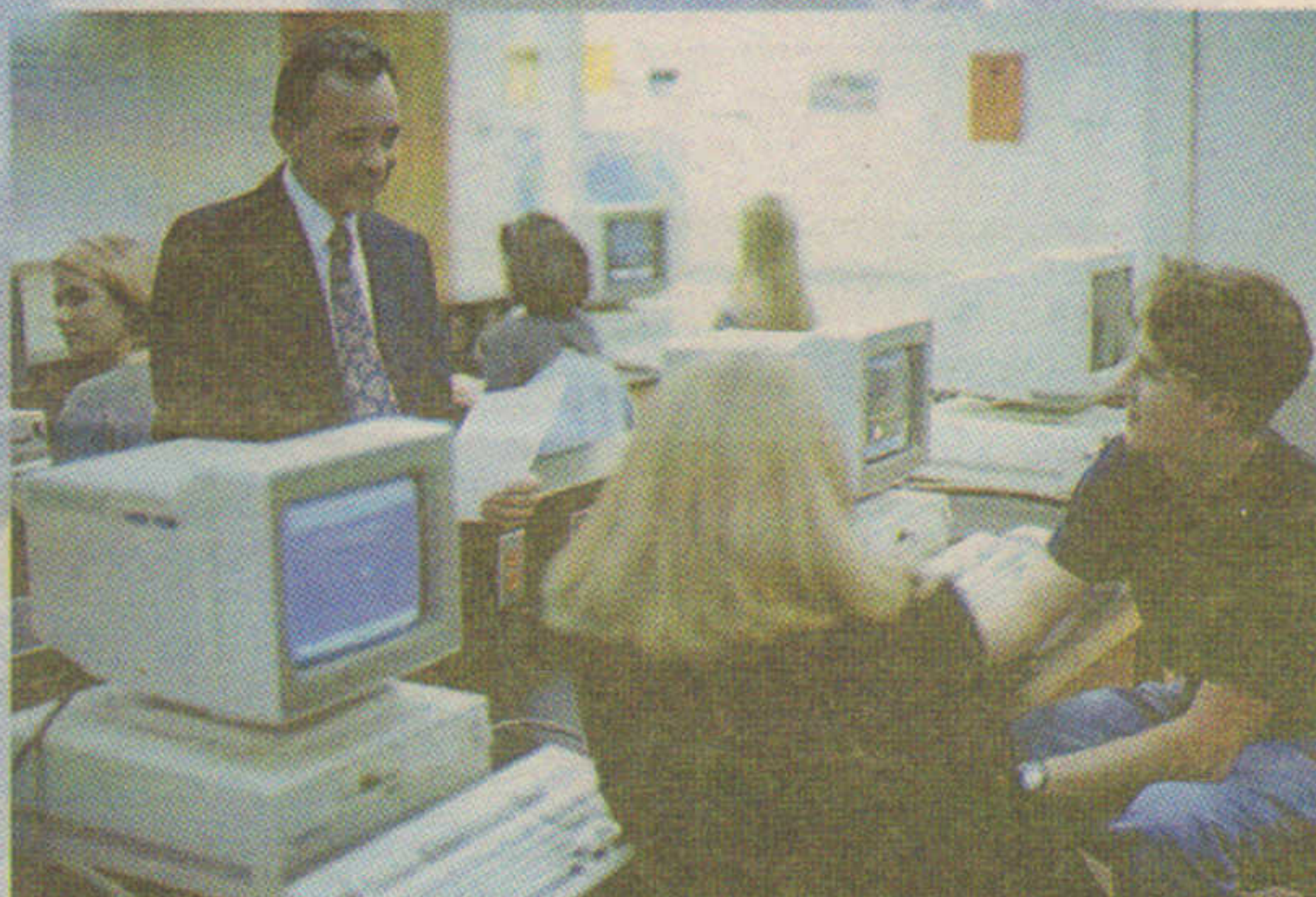

University Park, Hadley

- Adjacent to UMass Amherst, with the technology transfer resources of the university.
- A center for innovation
- On Routes 9 and 116. 3 miles from I 91
- Fully permitted; ready for construction
- 78 acres ideally suited for a single corporate facility, or for division

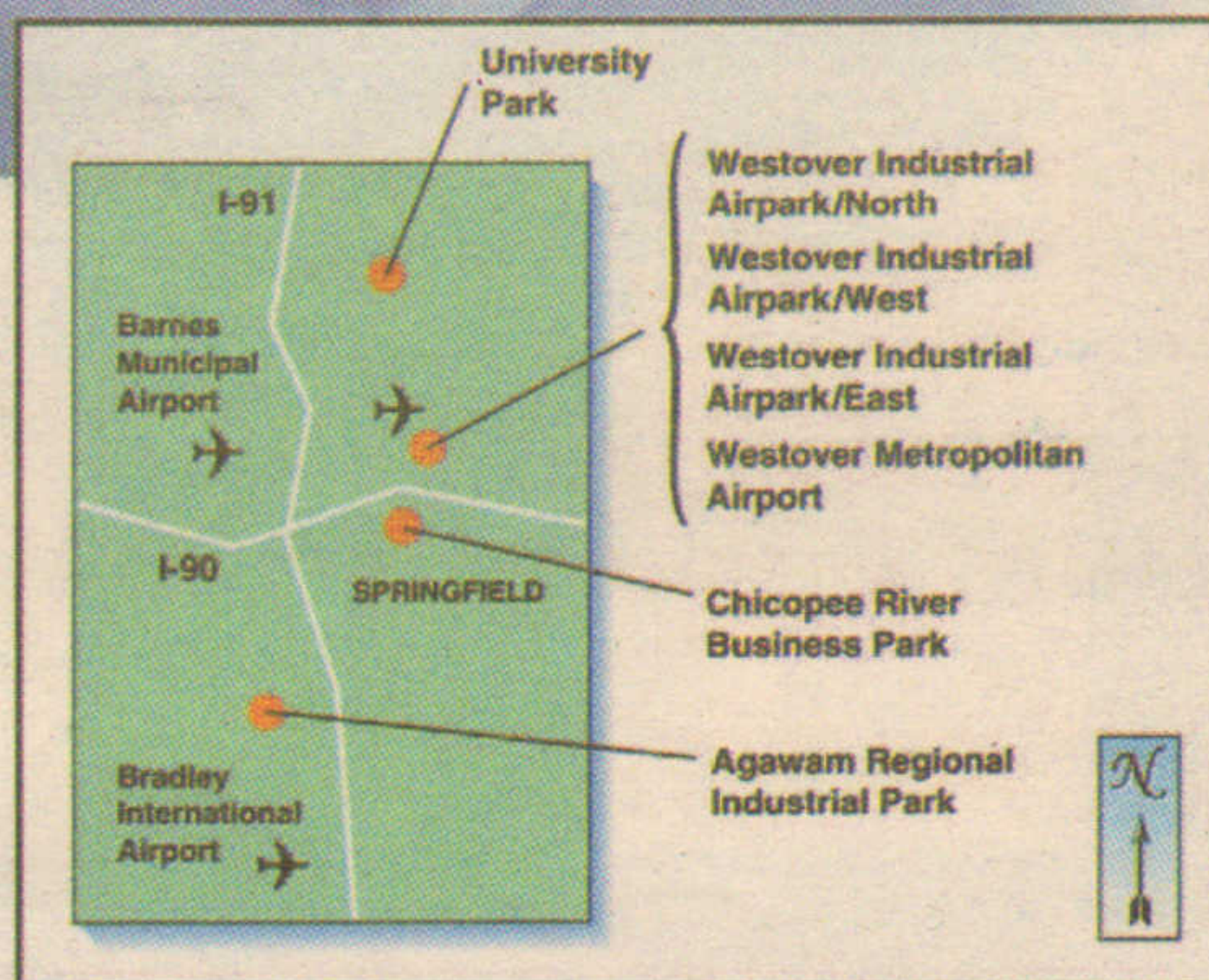

Call Bob Pyers to learn more.

Westmass
Westmass Area Development Corporation

255 Padgett St., Suite One, Chicopee, MA 01022
(413) 593-6421 - <http://www.WesternMassEDC.com>

SPOTLIGHT / SECTION C

2005 annual review

ar

Happy Holidays

from all of us at Suffolk Construction

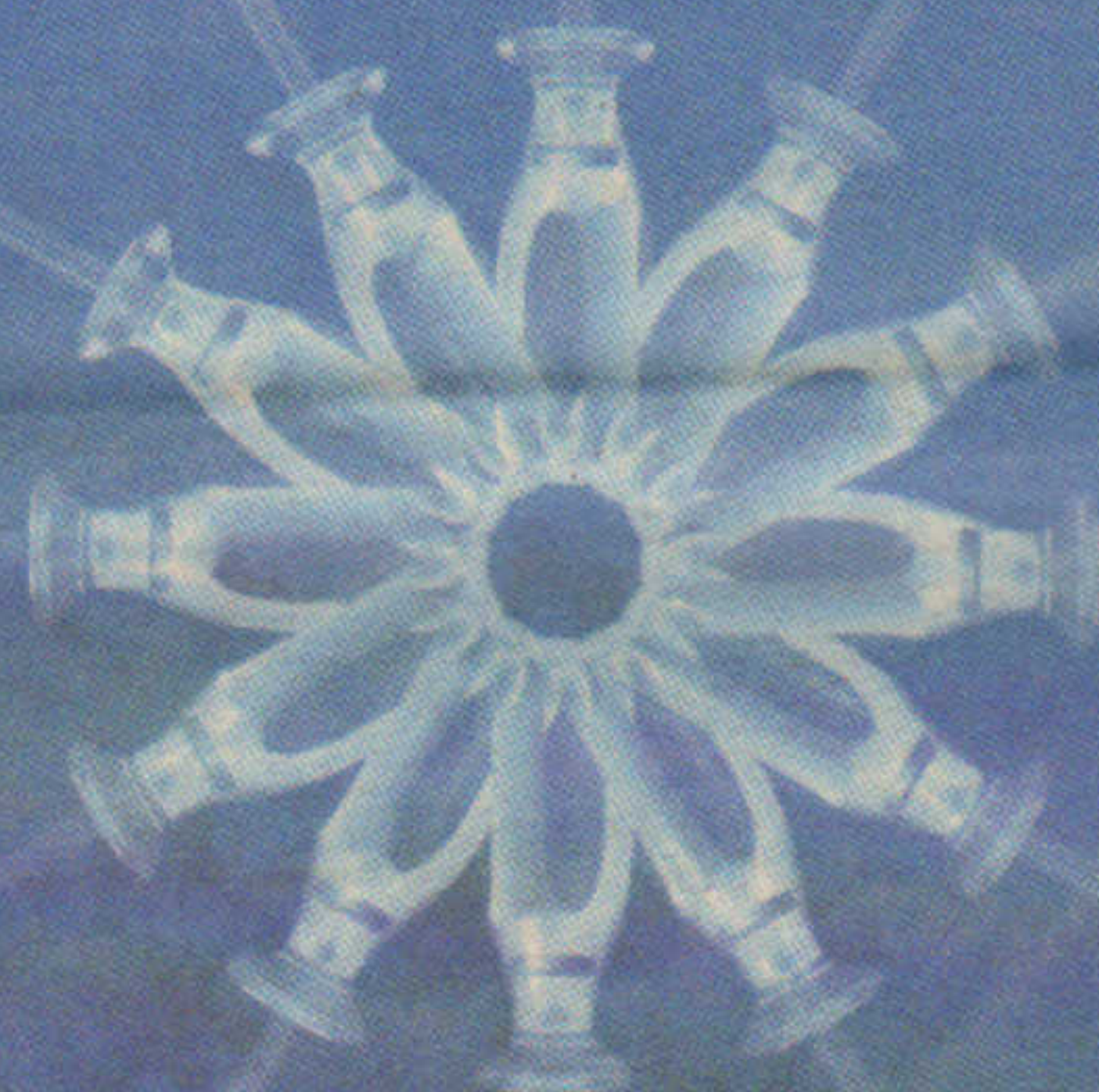

Thank you to the Owners, Architects and Subcontractors for making this year such a great success. We wish you a healthy and prosperous year in 2006!

SUFFOLK

*In the true spirit of the season, all of us at
Pinncon would like to express our heartfelt
thanks for your contributions to our success this
past year.*

*Our very best wishes for a
Happy Holiday Season and
a New Year of health, happiness
and prosperity.*



PINNCON

101 Campanelli Drive
Braintree, MA 02184
617-773-3100

GRUBB & ELLIS COMPANY

The Best of Both Worlds

Local Presence. Global Reach.

In the spirit of the season, Grubb & Ellis would like to thank all of our clients for their continued support and dedication to our company.

We look forward to working with you again in 2006.

Some of our 2005 clients include:

7-Eleven, Inc.	Fast Search & Transfer
About Women by Women	FTN Limited Partnership
ACT Electronics, Inc.	Great Hill Partners, LLC
Affordable Interior Systems	Greenberg Traurig, LLP
AIM Mutual Insurance Company	Guardium, Inc.
American Tower Corporation	Harman Specialty Group
Archon Group	Hologic, Inc.
athenahealth	iStar Financial
Bank of America	IBM
Berwind Property Group	IDS Realty Trust
Bessemer Ventures	Latent Zero
Bodek & Rhodes	Le Cordon Bleu College of Culinary Arts
Campanelli Companies	Little Souls
Cintas	MetLife
Corporate Interiors	Mid Ventures, Inc.
Courtland Partners	New Boston Fund
Crosspoint Associates	Nortel Networks
Cubist Pharmaceuticals	Robert Elder Associates
Dove Consulting	Shell Oil Products
Duffy Associates	TAMA Limited Partnership
Dunkin Donuts	The Druker Company
Ercolini & Company, LLC	The Gillette Company
Estee Lauder	The Gutierrez Company
Evans Packaging Corp	Thermo Electron Corporation
Everest Partners	Trustees of Boston University

To learn what our professionals can do for you, contact Grubb & Ellis today.

Stephen Brodsky
Managing Director
617.772.7200
www.grubb-ellis.com



Transaction | Management | Corporate | Investment | Consulting

ar

annual review '05



Edward Bowler
BOWLER REAL
ESTATE APPRAISAL

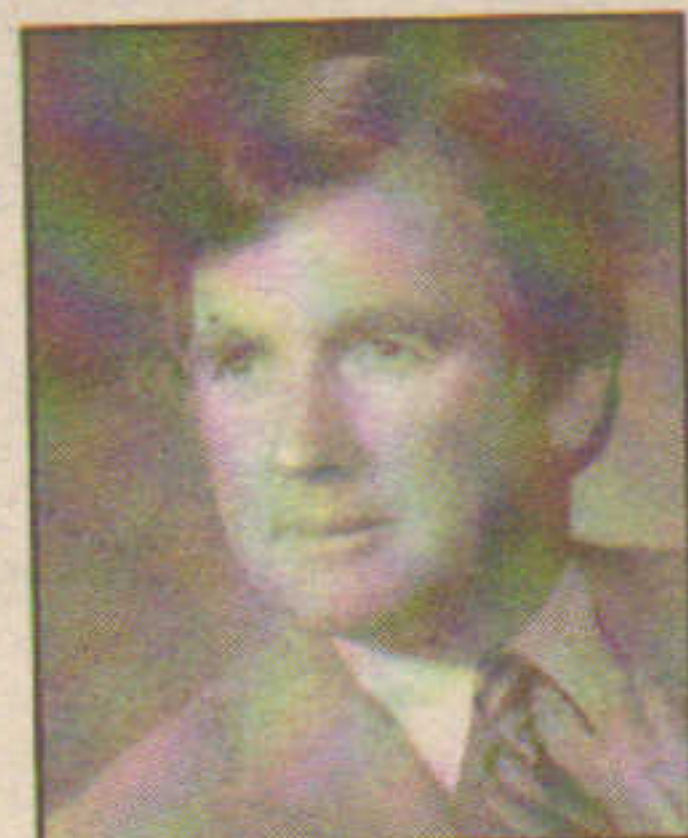

Eugene McPherson
MCPHERSON CORP.



Bill Norton
NORTON ASSET
MANAGEMENT



Brian Murray
NELSON COS.



Andrew Murray
THE KATZ CO.



Alan Finn
JOSEPH FINN CO.



Liam Reynolds
SAMUEL PLOTKIN &
ASSOCIATES



Gerald Surprenant
NAI MG COMMERCIAL



Mark Dickinson
DICKINSON
DEVELOPMENT



Richard Reynolds
SPAULDING & SLYE
COLLIERS



Bill Mullin
NEW ENGLAND
MOVES MORTGAGES



Ron Grant
RANDOLPH SAVINGS



Robert DiCenso
DICENSO ASSOCS.



Peter Barber
NDC DEVELOPMENT



Marcel Poyant
RENE L. POYANT



Howard Fafard
FAFARD & SONS

DESIGN BUILD

CONSTRUCTION MANAGEMENT

Millennium Borthwick • Portsmouth, New Hampshire

Buildings and Relationships That Stand the Test of Time

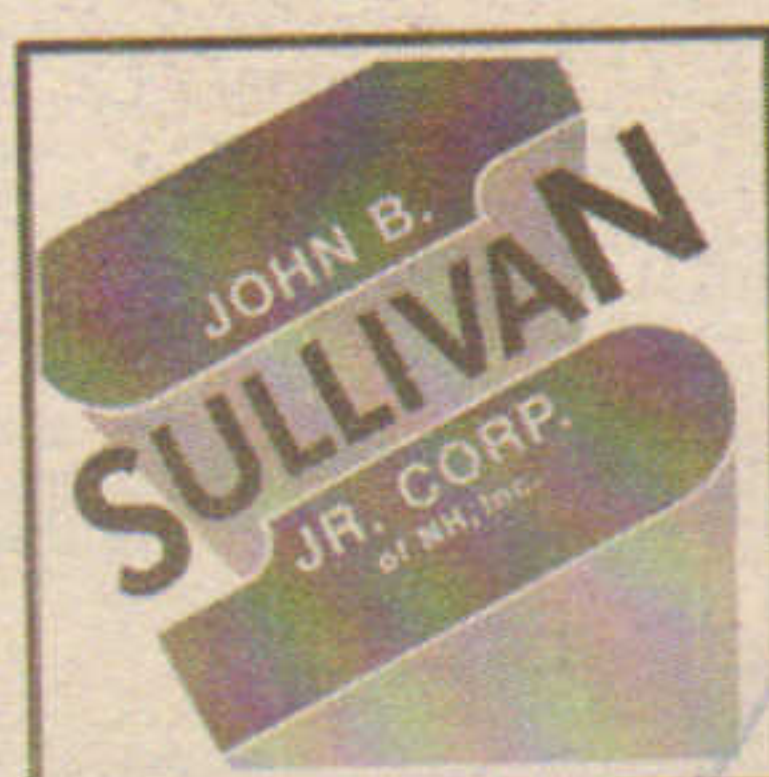

19 Kilton Road
Bedford, NH 03110
Phone: 603-647-1777
Fax: 603-647-1888
www.jbsullivan.com



25 Birch Street, Franklin

• Leased 5,343 square feet.



Birchwood Business Park
321 Fortune Boulevard, Milford

• Named exclusive agent for 200,000 square feet of office space.

159 South Main Street, Milford

• Leased 16,000 square feet.



1 Clarks Hill, Framingham

• Sold 102,000 square feet Office Building.



12 Commercial Way, Milford

• Leased 13,000 square feet.

11 Huron Drive, Natick

• Sold 30,000 square feet office building.



157 Grove Street, Franklin

• Leased 13,904 square feet.



36 Cabot Road, Woburn

• Subleased 20,000 square feet.



6 Strathmore Road, Natick

• Leased 20,331 square feet.



92 Blandin Avenue, Framingham

• Leased 13,321 square feet.

PARSONS COMMERCIAL GROUP

would like to thank everyone that has contributed to our success in 2005!

We wish all of you prosperity and success for the upcoming year!!



10 Speen Street, Framingham

• Recently leased 11,000 square feet on a direct basis.

57 Brigham Street, Westborough

• Recently leased 118,000 square feet of Warehouse Space.



900 Chelmsford Street, Lowell

• Leased 18,000 square feet.



80 Commerce Way, Woburn

• Leased 25,000 square feet.



295 Foster Street, Littleton

• Leased 11,000 square feet.

100 Apollo Drive, Chelmsford

• Subleased 16,442 square feet.



116 Lundquist Drive, Braintree

• Leased 53,000 square feet.



600 Federal Street, Andover

• Leased 12,257 square feet.



75 October Hill Road, Holliston

• RENEWAL 60,000 square feet.

NO PHOTO AVAILABLE

24 New England Executive Park, Burlington

• Renewal of 12,309 square feet.



112 Turnpike Road, Westborough

• Leased 5,844 square feet.



138 River Road, Andover

• Leased 6,804 square feet.



18 Commerce Way, Woburn

• Subleased 5,000 square feet.



ar

annual review '05



Vin Albanese
NAI PARAMOUNT
PARTNERS



Daniel Cregan
PARAMOUNT PROPS.



Jonathan Close
NORDBLOM CO.



Paul Saperstein
P.E. SAPERSTEIN



Bradford Casler
CASLER & CO.



Richard Dennis
CASEY & DENNIS



Peter Rioux
MB MANAGEMENT

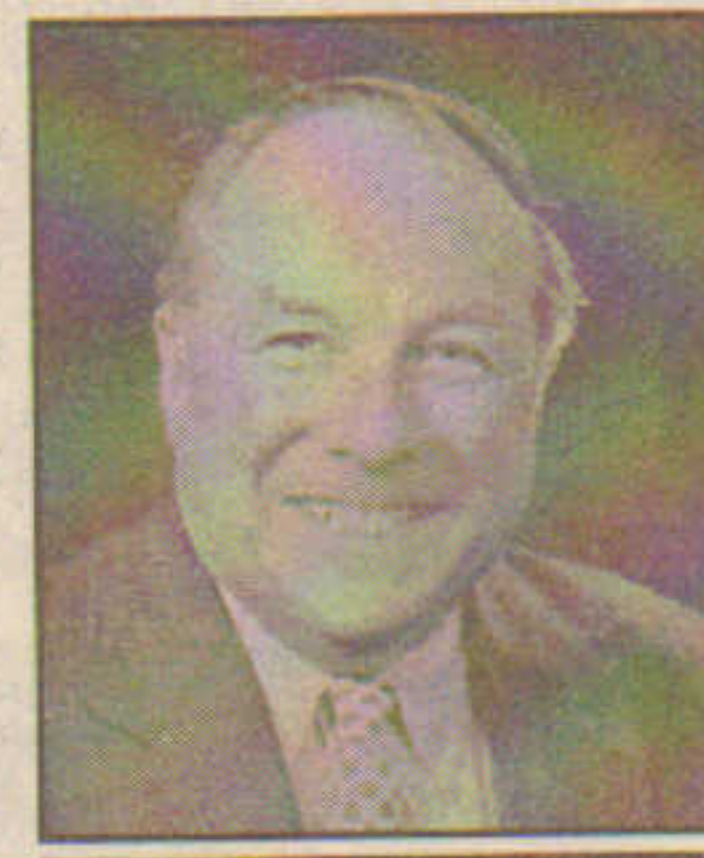

Edward Heberger
CBRE



Paul Messina
SPAULDING & SLYE
COLLIERS



Jay Walton
LEGGAT
MCCALL COS.



Susan Bloom
ADVANCED
TRANSFORMER



Roy Papalia
CARPENTER & CO.



Louis Grossman
GROSSMAN COS.



Robert Gallivan
RESTAURANT SITES

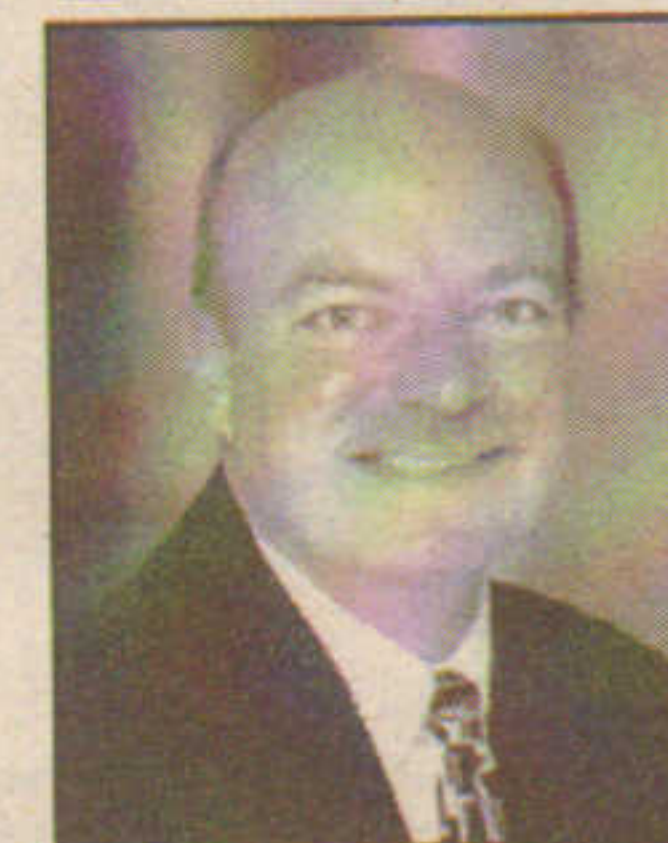

John Whalen
TEDESCHI REALTY



Edward Fish
PEABODY CONST.

Season's Greetings

from
WASHINGTON TRUST

Wishing you a warm holiday season
and a prosperous New Year.



Julia Anne M. Slom
SVP, Commercial Real Estate

Rhode Island's largest independent bank, Washington Trust, offers construction, intermediate term and long-term financing for commercial real estate transactions in New England. From office parks and complexes to distribution and shopping centers to residential and industrial buildings, we make it easy with expert advice and quick turnaround. Call Julia Anne Slom today at 401-348-1430 or 800-475-2265 x1430.



Happy Holidays

to the New England Real Estate
& Construction Communities

We are grateful for the relationships we have built over the past 27 years
and look toward the future with the confidence you have placed in us.
May the New Year bring you peace and prosperity.



WAYNE J.
GRIFFIN ELECTRIC
INC.

Our knowledge outshines the competition.

116 Hopping Brook Road Holliston, MA 01746 (508) 429-8830
www.waynejgriffinelectric.com

ar

annual review '05

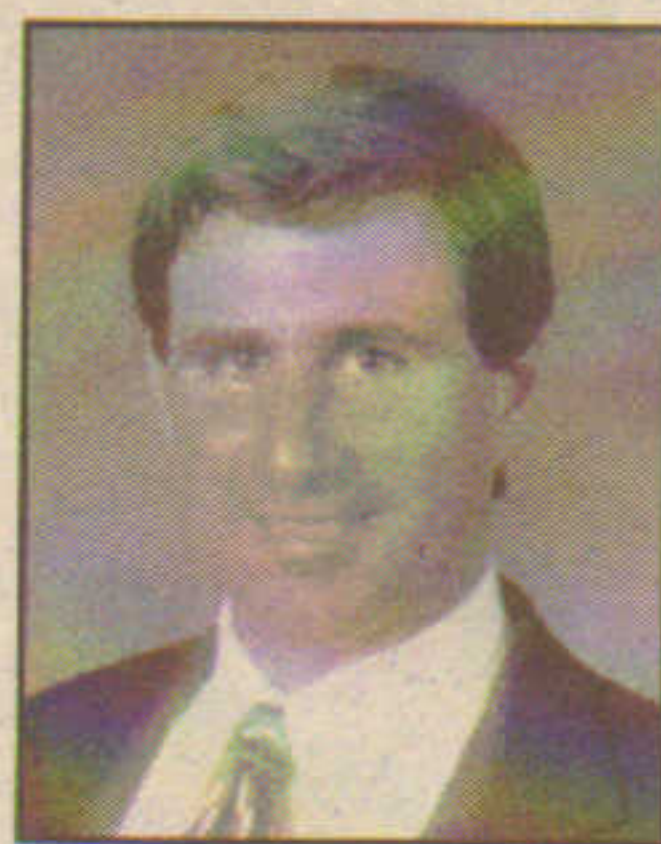
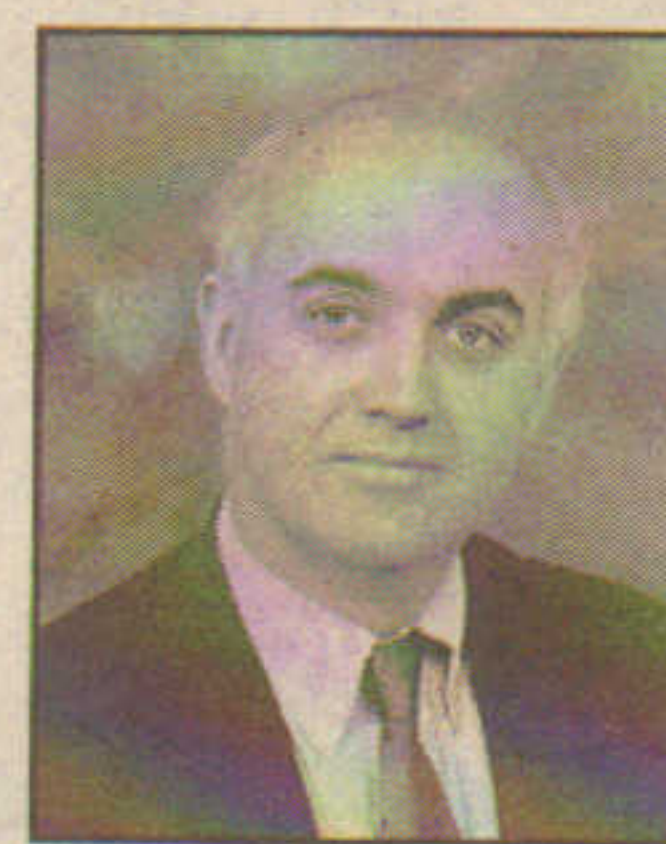
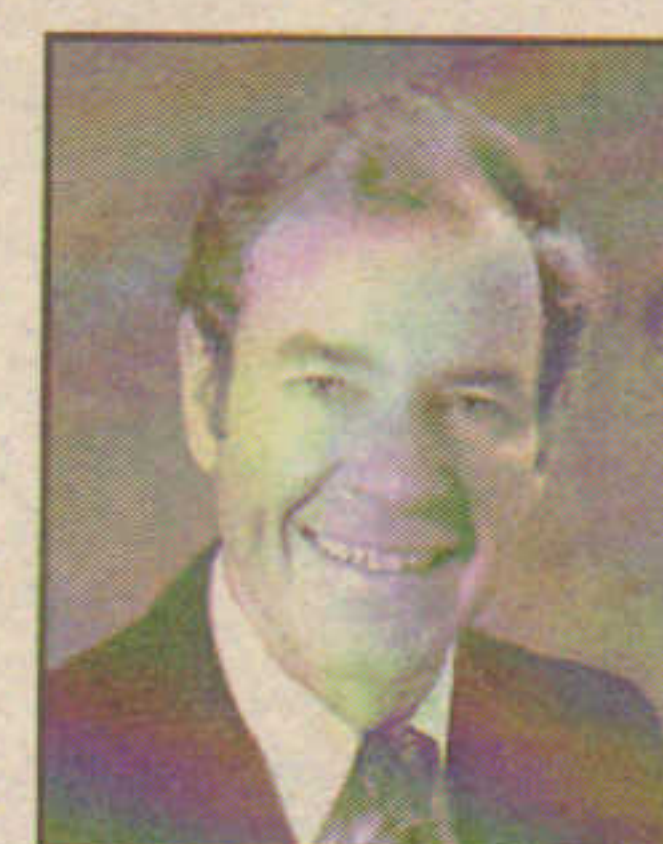
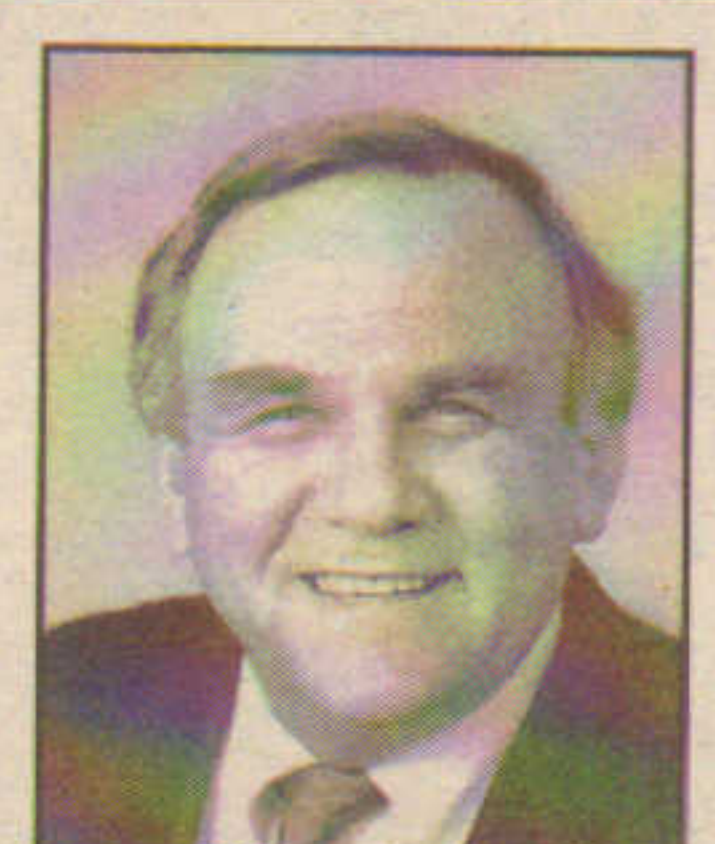
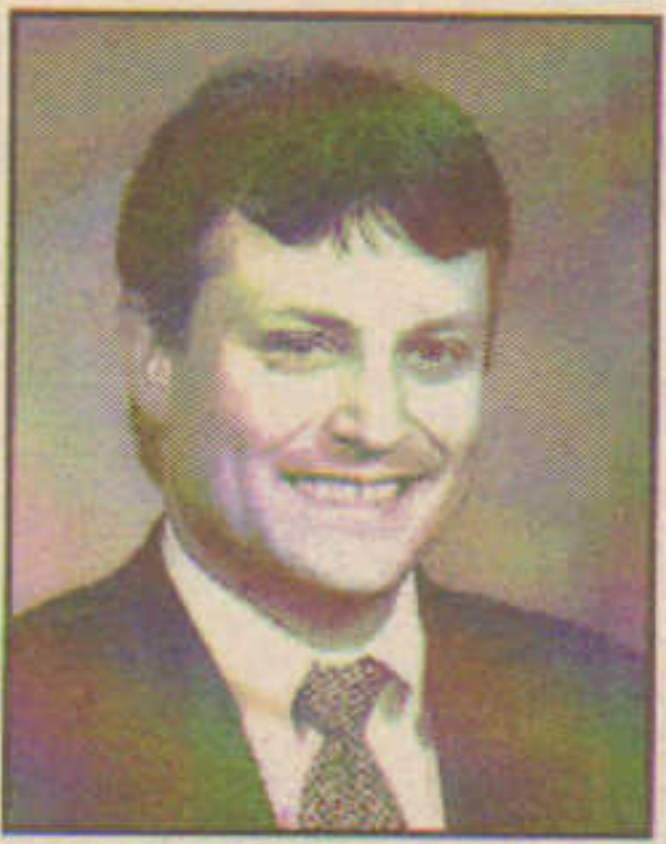
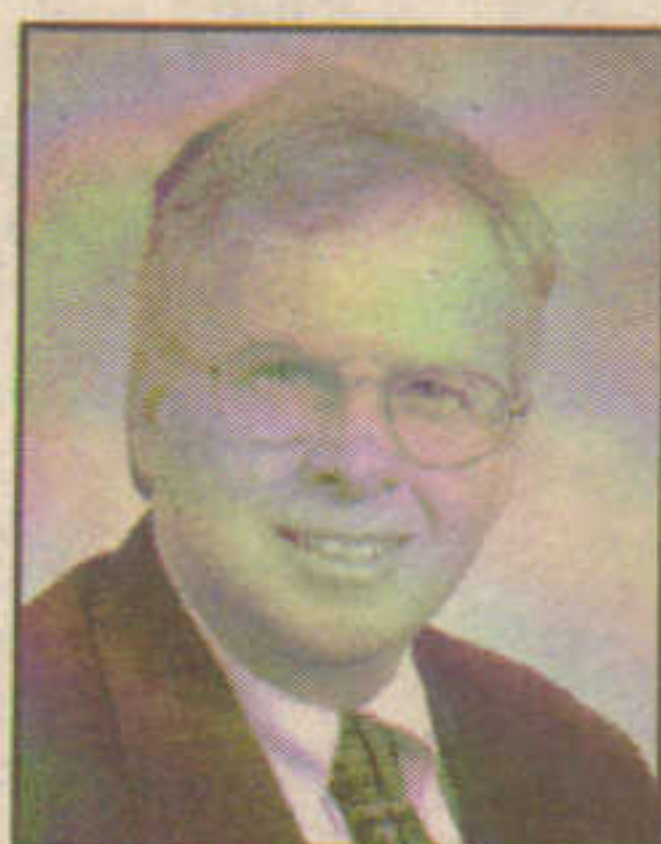
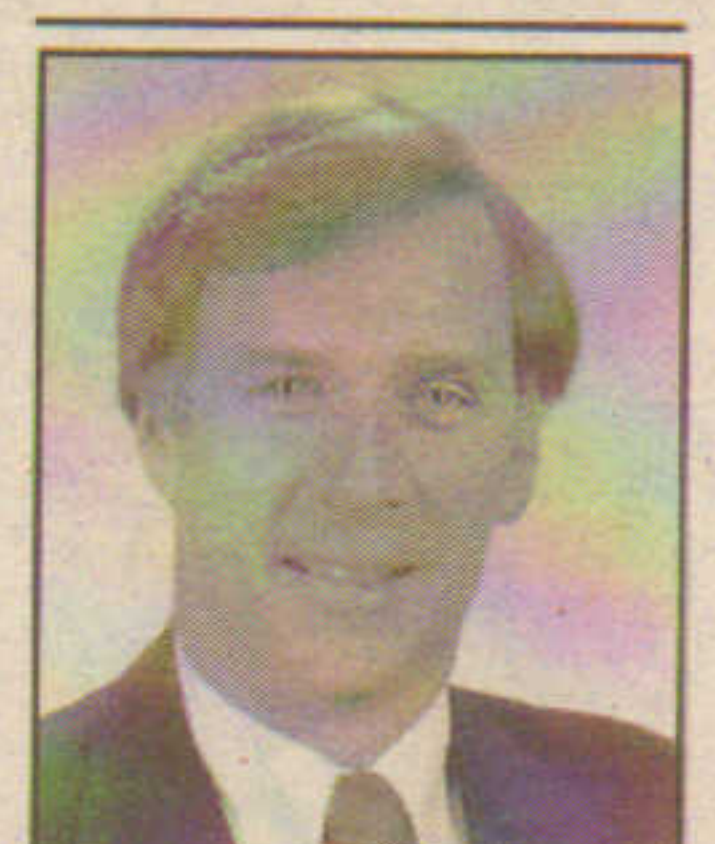
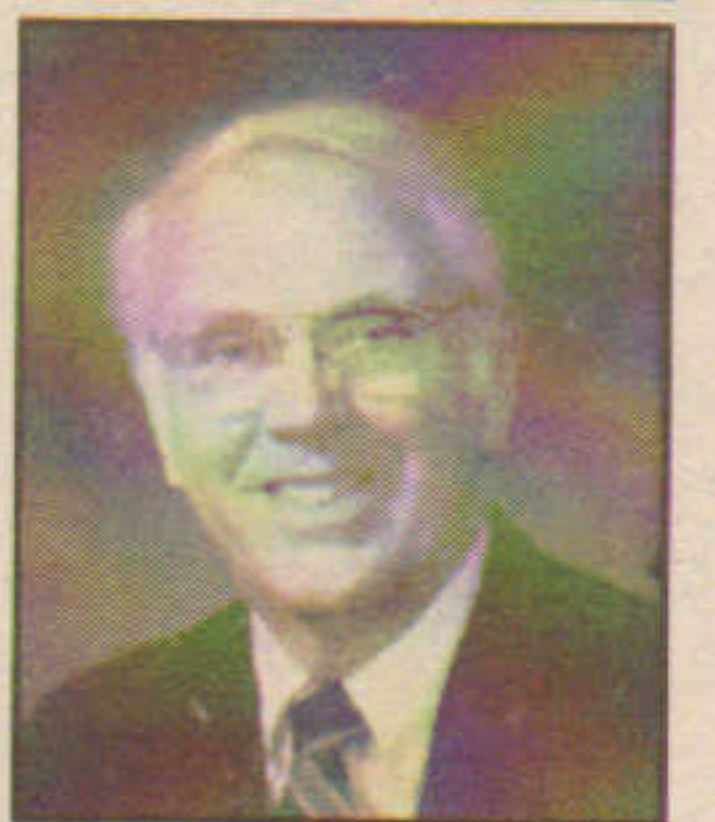
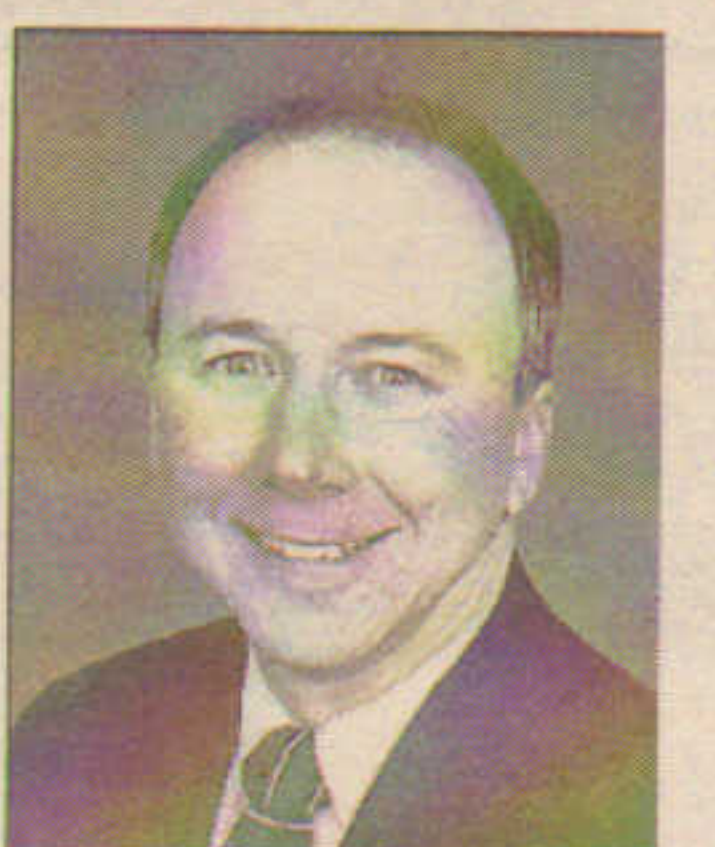
Heather Thompson
SPAULDING & SLYE
COLLIERSThomas Sweeney
RODMAN REAL
ESTATEJon Yunits Jr.
CITY OF BROCKTONEmmet Logue
HUNNEMANRoger Nordblom
NORDBLOM CO.Ed Zucker
CHESTNUT HILL
REALTYGlen Mair
MIRRIK O'CONNELLDean Dolben
THE DOLBEN CO.William Broache
VHBRachel Roginsky
PINNACLE ADVISORSWilliam Kelleher
KELLEHER &
SADOWSKYRon Dion
R.M. BRADLEYRichard Dennis Sr.
CASEY & DENNISMark Tyburski
ILS ADVISORY GRP.Carl Valeri
HAMILTON CO.Joan Schneider
SCHNEIDER & ASSOC.

20 Computer Drive | Haverhill, Massachusetts

203,000 SF for Hi Tech or Distribution

Klemmer Associates is proud to present 203,000 SF of world class space. This exceptional offering provides excellent highway access and a world-class environment. 20 Computer Drive lends itself to a variety of uses from manufacturing and R&D to distribution.

Building Specifications

- 203,000 SF total
 - 12,000 SF office
 - 156,000 SF manufacturing/R&D
- Extensive renovations to Mfg area in 2001
 - Fully dropped ceiling 20'-25'
 - Parabolic lighting throughout
- Cafeteria, showers, lockers
- Cummins backup generator
- 20.3 acres allows for expansion
- 35,000 SF warehouse
- SUBDIVIDABLE TO 80,000 SF
- Fully air-conditioned
- Two part epoxy floor
- 1 oversized drive-in
- UPS system
- Extensive Parking

- Ownership willing to revert to distribution - 36' clear height; 48 tailboard docks



55 Cherry Hill Drive | Beverly, Massachusetts

For Lease - 54,600 SF First Class Office/Lab

Fully Furnished Plug and Play



55 Cherry Hill Drive is a ten year old office headquarters building situated in one of the finest parks north of Boston. Totalling 54,600 SF on two floors, the building is well-suited for one or two tenants and is available for lease. An adjacent parcel allows expansion of over 60,000 square feet. Built in 1993, the building features a full red brick exterior with ribbon windows on both levels, a wonderful two-story glass lobby with a combination of private offices and open space, including an underground parking garage for 42 cars, with an additional 175 surface space.

For more information, contact
Greg Klemmer or Todd Miles

KLEMMER ASSOCIATES, LLC

31 Holton Street | Winchester, MA 01890 | P: 781 729-5000 | F: 781-729-4077 | www.klemmerassoc.com

Klemmer

Associates, LLC

Commercial Real Estate Brokerage & Consulting

All information furnished regarding property for sale or lease is from sources deemed reliable, but no warranty or representation is made as to the accuracy thereof and same is submitted subject to errors, omissions, changes of price, rental or other conditions, prior sale or lease, or withdrawal without notice.

網育技術

CONFUCIUS SAYS:

"MAN
WITHOUT N.E.T.
CANNOT CATCH BIG FISH."



If you want to land the biggest deals, you need the best resources. CCIM gives you the tools you need—networking, education and technology—to land whale-sized deals.

Meet new contacts. Get smarter with education. Access the latest in real estate technology. It's everything you need to stay competitive.

Ready to stir-fry the competition? Call 800.621.7027 or visit www.ccim.com today.

CCIM

www.ccim.com

NETWORKING EDUCATION TECHNOLOGY



ar

annual review '05

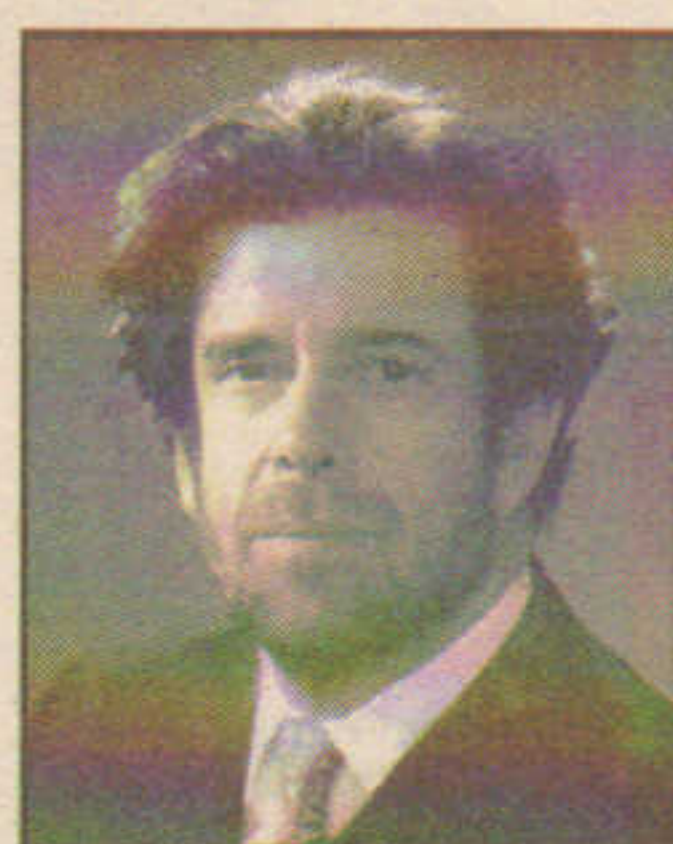
**Webster Collins**
CBRE**Ronald Druker**
THE DRUKER CO.**Jim Goldenberg**
CATHARTES
PRIVATE**Saul Feldman**
FELDMAN LAW
OFFICES**Larry Johnson**
L.J. ENTERPRISES**Mary Crowley**
CROWLEY • MARQUIS
REAL ESTATE**Joseph Vrabel**
BOWDITCH & DEWEY**David O'Sullivan**
O'SULLIVAN
ARCHITECTS**Alan Fishman**
FISHMAN REALTY**Jay Dacey**
INTEGRATED
BUILDERS**Ron Davis**
DAVIS PROPERTY
GROUP**Gerald Fineberg**
FINEBERG COS.**Dennis Callahan**
MEREDITH & GREW**Barry Belcastro**
BELCASTRO BROS.**Robert Brown**
CBT**Robert Tambone**
ATLANTIC TAMBONE

CONSULTING & VALUATION

Steven Kaye, MAI, CRE, Senior Vice President, Partner, Group Manager - MA
 Webster Collins, MAI, CRE, Executive Vice President, Partner
 Edward "Ned" Heberger, MAI, CRE, Executive Vice President
 William Farley, CRE, President - CT Region, Partner
 Louis Pellegrino, MAI, Senior Vice President, Partner, Group Manager - CT
 Harris Collins, MAI, CRE, Senior Vice President, Partner
 Karen Hanlon, MAI, Vice President
 Frederick Richard, MAI, Vice President
 Steve Hurlbut, MAI, Vice President

John Carter, RPA, Vice President
 John Davis, Vice President
 Timothy Mitchell, Vice President
 James Moore, Vice President
 Diane Mazzatto, Appraiser
 Jon Hyde, Appraisal Associate
 John McCarthy, Appraisal Associate
 Liz Beecher, Appraisal Associate

Scott Hutchinson, Director of Research
 Jessa Kurzman, Research Associate
 Warwick Olney, Research Associate
 Britton Derkac, Research Associate
 Sandy Harotunian, Administration
 Angie Lafave, Administration
 Maureen Gately, Administration

With eight MAIs and five CREs, the Consulting and Valuation Group staff combines professional experience that is unequalled in New England. The communications systems in all of our offices are linked, providing appraisers with access to integrated data and research for every type of property. Beyond New England, we offer national and worldwide appraisal solutions through the worldwide appraisal capabilities of CB Richard Ellis.

CBRE | New England
 CB RICHARD ELLIS

www.cbre-ne.com
 617.912.7000

BOSTON

HARTFORD

NEW HAVEN

PROVIDENCE

PORTSMOUTH

PORTLAND

MANCHESTER



WE OFFER COMPLETE JANITORIAL SERVICES, BUT WE DELIVER PEACE OF MIND.

- Janitorial
- Mailroom
Operations
Shipping &
Receiving
- Building
Maintenance
- Post Construction
Cleanup
- 24 Hour
Emergency
Response

These ideals and more have helped Eastern achieve a 97% client retention rate and become one of the largest, fastest-growing professional janitorial services companies in New England*. Eastern clients trust our impeccable professionalism to protect their real estate investments and keep their tenants and employees happy. And that translates to peace of mind.

* Source: Boston Business Journal

To learn more about Eastern contact us today.

P: 978.441.1090

F: 978.441.1501

Corporate Headquarters
900 Chelmsford Street
Lowell, Massachusetts
01851

www.easternbuilding.com



ar

annual review '05



Charles Francis
CBRE



Robert Lemons
FINARD & CO.



Melissa Brown
MEREDITH & GREW



Allison Chandonnet
CITIZENS BANK



Jeff Souza
EMCOR SERVICE
BALCO, INC.



Robert Nickerson
NICKERSON
FINANCIAL



Chuck Hurd
DANIEL J. FLYNN



William Hassett
THE NELSON COS.



Franklin Simon
THE SIMON COS.



Gary Goodman
GOODMAN
PHOTOGRAPHY



Jack Connelly
LONGWOOD
SECURITY



Doug Munro
SEAWATCH REALTY

WISHING THE
GREATER BOSTON REAL ESTATE COMMUNITY
A NEW YEAR SEALED WITH ALL THE VERY BEST!



Warner Theatre at Worcester Academy, Worcester, MA



Camelot Apartments, Weymouth, MA



125 Summer Street, Boston, MA



Bay Square Condominiums, Cambridge, MA

Full Service Waterproofing & Exterior Restoration Services

- Waterproofing & Sealants
- Historic Restoration (Winner of ABC & ICRI Awards)
- Stone & Architectural Concrete Restoration
- Cornice & Flashing Repairs
- Masonry & Stone Repointing
- Roofing Systems (Historic & Conventional)
- Air Barrier Systems
- Building Envelope Maintenance Management

Please call for case histories and references, and/or an on-site evaluation.

SEALING THE BUILDING ENVELOPE.



Restoration & Waterproofing Corp.

70 Von Hillern Street, Boston, MA • Tel: (617) 282-7663 • Fax: (617) 282-4336 • www.mrwc.com



David Lane
LANE, LANE & KELLY



Jone Kline
HUNNEMAN



Dennis Pieprz
SASAKI ASSOCIATES



Richard Jumps
JUMPP COMPANY

HFF

Holliday Fenoglio Fowler, L.P.

Debt Placement

Note Sales

Investment Sales

Private Equity &
Corporate Finance

Structured Finance

Loan Servicing

14-16 FORGE PARK & CHERRY HILL OFFICE PARK

\$20,700,000

Joint Venture Equity
Danvers & Franklin, MA

200 STATE STREET

\$141,000,000

Property Sale
Boston, MA

FLAGSHIP MARINA PORTFOLIO

\$47,900,000

Acquisition Financing
Atlanta, GA, Quincy, MA & Austin, TX

LOWELL DOUBLETREE

\$7,000,000

Fixed-rate Financing
Lowell, MA

ARBORPOINT AT SEVEN SPRINGS

\$69,000,000

Construction & Permanent Financings
Burlington, MA

NASHOBA CORPORATE CENTER

\$92,000,000

Property Sale
Westford, MA

THE ATLANTIC AT MARINA BAY

\$32,700,000

Acquisition & Mezzanine Financings
Quincy, MA

ONE & TWO INTERNATIONAL PLACE

\$432,000,000

Fixed-rate Refinancing
Boston, MA

HARBOUR PLACE

\$20,000,000

Fixed-rate Financing
Portsmouth, NH

CHARLES STREET JAIL HOTEL

\$65,000,000

Construction Financing
Boston, MA

REAL ESTATE CAPITAL MARKETS

LEADER

As the largest and most successful commercial real estate capital intermediary in the country, HFF incorporates a depth of capital markets expertise and local real estate knowledge to successfully complete all types of real estate transactions, regardless of size or complexity. HFF has completed over \$127 billion in transactions through more than 750 different investors since 1998 by consistently maintaining the relationships critical to meeting specific client needs in today's highly complex and rapidly shifting capital markets environment.

For more information on these
or other HFF transactions,
please visit us online at

www.hfflp.com

ar

annual review '05



John Shields
THE REALTY
ADVISORY, INC.



Charles Peck
BROOKLINE BANK



Fred Mulligan
CUTLER ASSOC.



Ed O'Rourke
BOND BROS.



Jonathan Kay
THE KAY COS.



Richard Danaïs
DANAIS REALTY



William Beckeman
LINEAR RETAIL



Joe Geller
GELLER DEVELLIS



Tim O'Donnell
FANTINI & GORGA



David Iannuccilli
RE/MAX
PROFESSIONALS



John Anderson
NORDBLOM



Austin Spinella
MINCO CORP.



Robert Sheehan
FINARD & CO.



Robert LaPorte Jr.
MEREDITH & GREW



Steve Brodsky
GRUBB & ELLIS



Richard Fontaine
FONTAINE R.E.

Knowledge. Experience. Integrity.

The designated difference in real estate valuation.

HAPPY HOLIDAYS!

From all of us at the Massachusetts Chapter of the Appraisal Institute

Be known for your integrity.

In today's real estate market, you are known by the company you keep. Always insist on a designated appraiser from the Massachusetts Chapter of the Appraisal Institute.

The MAI, SRPA and SRA designation represent advanced knowledge. They stand for years of proven, real-life real estate valuation experience. And they always mean a commitment to strict professional ethics and standards.

To learn how we can help you find an Appraisal Institute designated appraiser, or to receive information regarding the Massachusetts Chapter, please call 781-397-8922, via e-mail at chapteroffice@ma-appraisalinstitute.org, or visit our Web site at www.ma-appraisalinstitute.org.



**Appraisal
Institute®**

Professionals Providing
Real Estate Solutions

Happy Holidays

From your friends at

ROCKPORT MORTGAGE CORPORATION



Specialists in financing Multifamily and Healthcare properties

— Acquisition

— New Construction

— Refinancing

— Substantial Rehabilitation

Recent Multifamily Closings \$13,413,100

Broadway Estates

Greenville, MS
HUD 223(a)(7)
\$478,300

Quaker Hills

Wilmington, DE
HUD 223(a)(7)
\$7,490,600

Emmanuel Village

Worcester, MA
HUD 223(f)
\$5,444,200

***RMC has closed 26 loans in 2005 totaling approximately
\$300 Million***

ROCKPORT MORTGAGE CORPORATION

ar

annual review '05**Elliot Ravech**
ELLIOT & CO.**John Connor**
VANTAGE BUILDERS**David Kirk**
KIRK & CO.**Jonathan Boyar**
WATCH-ALL INC.**Ron DiPerri**
TFM ASSOCIATES**Sally Murdock**
BARTLETT TREE
EXPERTS**Lawrence Berman**
BERMAN
ADJUSTERS**Sam Thomas**
SPERRY VAN NESS**Ann Rendle**
NORTHEAST ASSN.
OF REALTORS (MASS.)**Debra Haskell**
WINTHROP REAL
ESTATE ADVISORS**Andrew Ravech**
HUNNEMAN**Doug MacMillan**
MACMILLAN & SONS**Associated Builders
and Contractors, Inc.**

*Special thanks to our
members for their
support throughout 2005.
Seasons greetings and best wishes
for a healthy
and prosperous new year.*



**Associated Builders and Contractors
Massachusetts Chapter**

One Wall St., Burlington, MA 01803

(781) 273-0123 Fax (781) 273-3304

www.abcma.org

**Shaila Kennedy-Garland**
LEE KENNEDY CO.**Scott Hughes**
HUGHES COMM'L**Brent Mangel**
MAUGEL ARCHITECTS**Jay Calnan**
J. CALNAN & ASSOC.

we build

J. Calnan & Associates, Inc.



DESIGN/BUILDERS GENERAL CONTRACTORS CONSTRUCTION MANAGERS

Universities

CORPORATE

Country Clubs

Residential

Childcare

Laboratories

Interiors

Commercial

10 Granite Street
Quincy, MA 02169

p: 617.801.0200
f: 617.801.0201

80 Maiden Lane
9th Floor
New York, NY 10038

p: 212.627.4990
f: 212.627.5090



GE Sensing, Billerica, Massachusetts

Designed by ADD, Inc.

Happy Holidays
from all of us at
J. Calnan & Associates, Inc.

ar

annual review '05

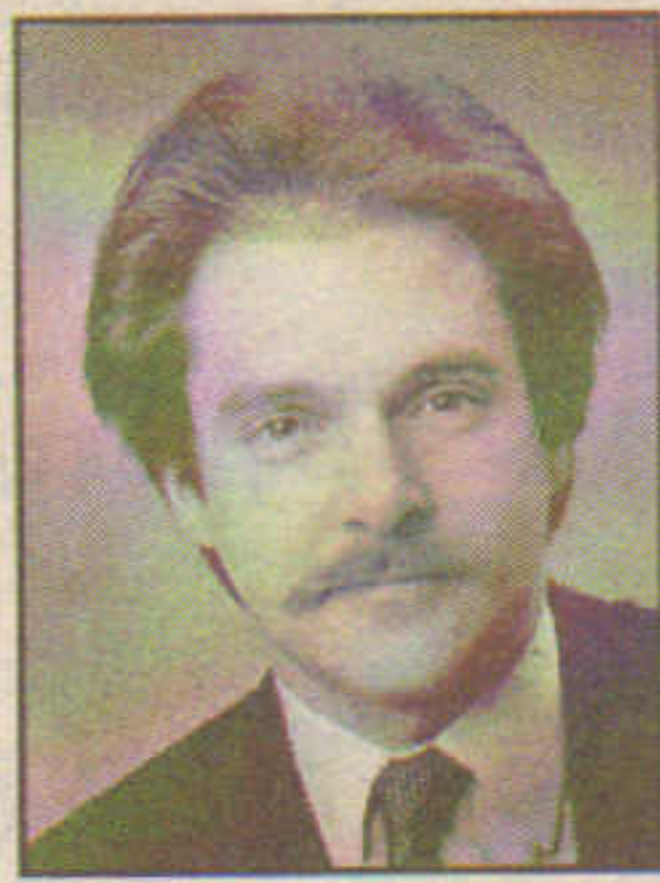
Bruce Percelay
MOUNT VERNONJudy Tinkham
TINKHAM REALTYAndrew Cohen
CENTURY
INVESTMENTMichael Gallerani
VINCERE ASSOC.Wayne Clough
FANTINI & GORGAMaria Hopkins
MARIA HOPKINS
ASSOC.John Barry
RICHARDS BARRY
JOYCE & PARTNERSMichael Grill
FAIRLANE PROPS.Matt Robbins
SAICBob Rohrer
GRUBB & ELLIS/
COLDSTREAM R.E.Tom Fini
FINI R.E. GROUPJim Pereira
JOHN B. SULLIVAN.

*Best wishes for this holiday season
and throughout the New Year
from all of us at Vantage Builders.*

VANTAGE BUILDERS, INC.

COMMERCIAL CONSTRUCTION

WWW.VB-INC.COM

SOMERSET COURT, 281 WINTER ST., SUITE 340, WALTHAM, MA 02451

P.781-895-3270 F.781-895-3271

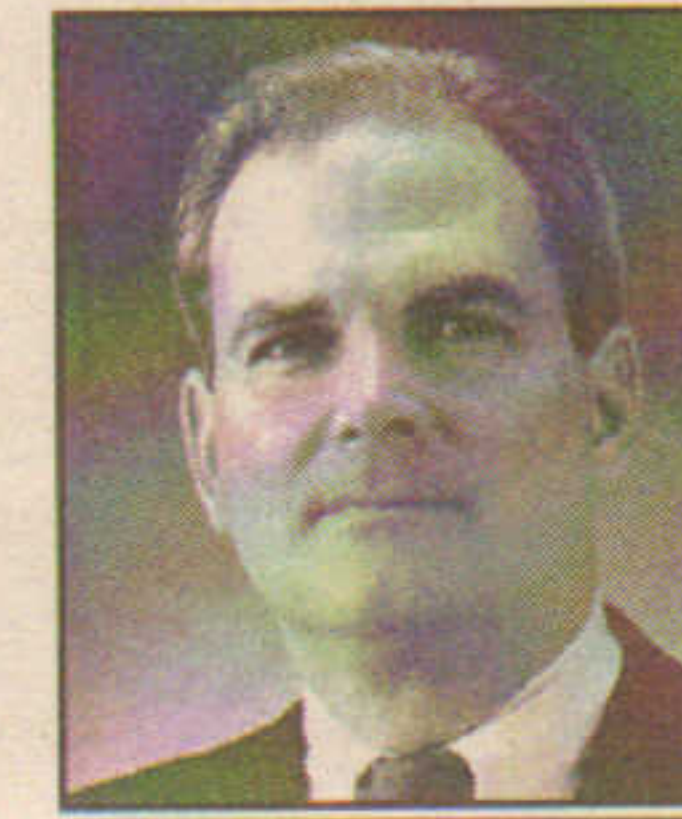
Tom Worth
CALCAGNI COMM'L.Chris Leary
STUBBINS ASSOC.Stanley Hurwitz
HURWITZ P.R.John Jackman
JACKMAN COMM'L.

LUDLOW INDUSTRIAL CENTER

LOCATION: State Street - Ludlow, Massachusetts 01056

(Springfield Area)

One mile - Mass Pike and I-91

ONE STORY BUILDINGS

SIZE:	3,000 s/f - 48,000 s/f
CEILING HEIGHTS:	30 Buildings at 6,000 s/f each
LOADING:	16 1/2' to 30' clearance
	• Tailboard Loading Docks
	• Drive in Doors
RAIL SERVICE:	Available
POWER:	Very heavy electric service
HEATED:	Gas and steam
CLEAR SPAN:	Units without columns available
SPRINKLERED:	100%
SECURITY:	Security services available

MULTI-STORY BUILDINGS

SIZE:	10,000 s/f - 300,000 s/f
CEILING HEIGHTS:	16' to 18' clearance
ELEVATORS:	Many heavy capacity and passenger elevators throughout facility.
RAIL SERVICE:	Available
POWER:	Very heavy
HEATED:	Steam
SPRINKLERED:	100%

LUDLOW INDUSTRIAL CENTER

The Ludlow Industrial Center offers many different configurations of space at below market rental rates. For the past year we have enjoyed a resurgence of interest in our type of space and have become the home to many small incubator businesses as well as older established businesses. We invite you to come and be a part of the rebirth of this historic mill complex. You are welcome to call our management office for a "no strings attached" inspection of our available space.

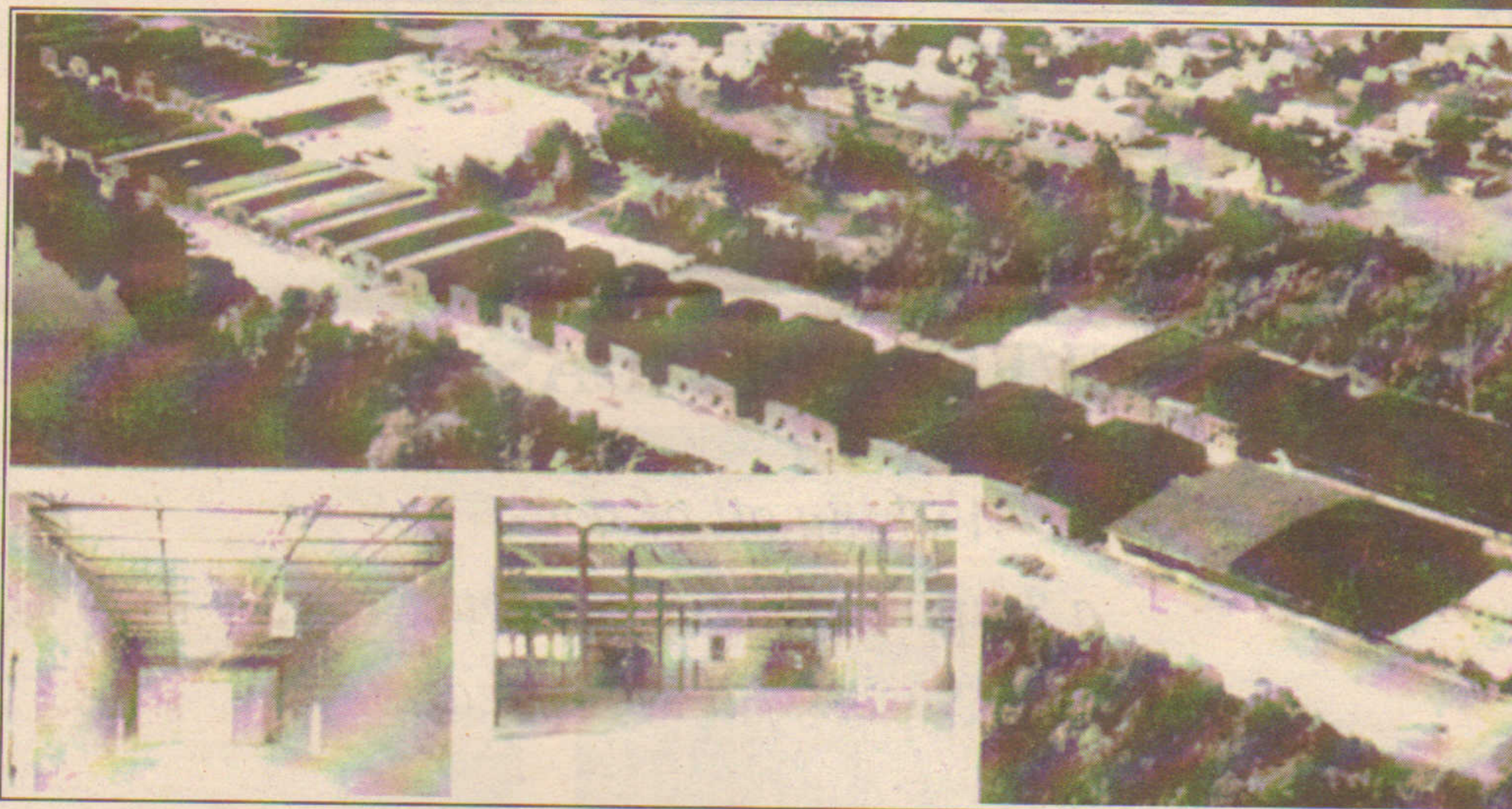

Partial List of Available Space

1. 48,000 s/f well suited for manufacturing/office/storage. Will Subdivide.
2. 100,000 s/f total of free standing contiguous 6,000 s/f stock houses - 16' ceilings, with docks, utilities, offices, etc.
3. 10,000 s/f suitable for light manufacturing featuring offices and docks.
4. Outdoor parking and storage available.

FOR LEASING INFORMATION: LUDLOW INDUSTRIAL REALTIES, CO.

LUDLOW OFFICE

STATE STREET, LUDLOW, MA 01056

Phone: (413) 583-8303

Fax: (413) 583-8691

NEW YORK OFFICE

60 EAST 42nd STREET, NEW YORK, NY 10165

Phone: (212) 697-2112 • Fax: (212) 682-1577

BROKERS COOPERATION WELCOME
BELOW MARKET RENTS

ar

annual review '05

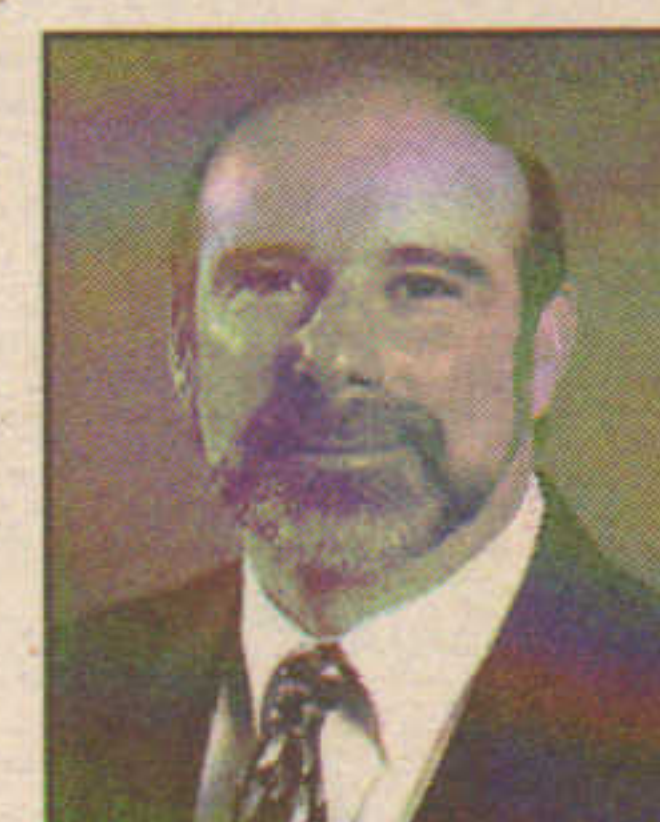
Patricia Amidon
AMIDON APPRAISALPeter Goedecke
GOEDECKE & CO.Michael Brown
TRAMMELL CROWJeff Finan
HAYES & SHERRYBradford Dimeo
DIMEO
CONSTRUCTIONSam Resnick
RESNICK REAL
ESTATE GROUPJesse Amorin
TOWN HOUSE
REALTYDavid Burwick
THE KATZ COS.Richard Perkins
LANDVESTSargent Goodchild
CB RICHARD ELLISDavid Begelfer
NAIOPRichard Friedman
CARPENTER & CO.Paul Stanley
STANLEY ROOFINGJay Horne
CP MANAGEMENTJay Nuss
PARAMOUNT PTRS.Carl Burwick
THE KATZ COS.

NDC

DEVELOPMENT ASSOCIATES

*Wishing all of you
a Happy Holiday Season
and a Successful New Year.*

REAL ESTATE DEVELOPMENT • FINANCE • CONSULTING
60 STATE STREET • SUITE 1550 • BOSTON, MA 02109
TELEPHONE: 617.878.7900 FAX: 617. 878.7852
WWW.NDCDEVELOPMENT.COM



Warmest wishes for a happy & prosperous New Year!

DISCOVER THE ADVANTAGE OF WORKING
WITH MG COMMERCIAL REAL ESTATE



150 Jefferson Boulevard
Warwick, RI
20,000 SF - Industrial



150 Main Street
Pawtucket, RI
16,500 SF - Office



176 First Avenue
East Greenwich, RI
8,100 SF - Office



862 Waterman Avenue
East Providence, RI
57,000 SF - Industrial



141 James Murphy Hwy.
West Warwick, RI
7,500 SF - Office



55 South Brow Street
East Providence, RI
8,136 SF - Office



12 Almeida Avenue
East Providence, RI
46,000 SF - Industrial



244 Narragansett Avenue
Jamestown, RI
10,000 SF + Marina



776 North Main Street
Providence, RI
9,120 SF - Office



582 Great Road
North Smithfield, RI
175,000 SF - Industrial



935 Jefferson Boulevard
Warwick, RI
12,275 SF - Office



225 Service Avenue
Warwick, RI
26,000 SF - Office



6 Carol Drive
Lincoln, RI
80,000 SF - Industrial



37 Thurber Boulevard
Smithfield, RI
5,500 SF - Office



4 Industrial Lane
Johnston, RI
15,000 SF - Office



1300 Highland Corporate Dr.
Cumberland, RI
5,000 SF - Office

MG Commercial

Commercial Real Estate Consulting and Brokerage Services

MICHAEL GIUTTARI, SIOR
GERALD SURPRENANT, SIOR
GEORGE PASKALIS • DANIEL FEINER
LEEDS MITCHELL IV • MARY GRIFFIN

300 RICHMOND STREET, SUITE 201 • PROVIDENCE, RI 02903 • 401-751-3200 • MGCOMMERCIAL.COM

The
friendship
of those
we serve
is the
foundation
of our
progress...

Wherever your commercial real estate needs, call MG Commercial! We're already there!

ar

annual review '05

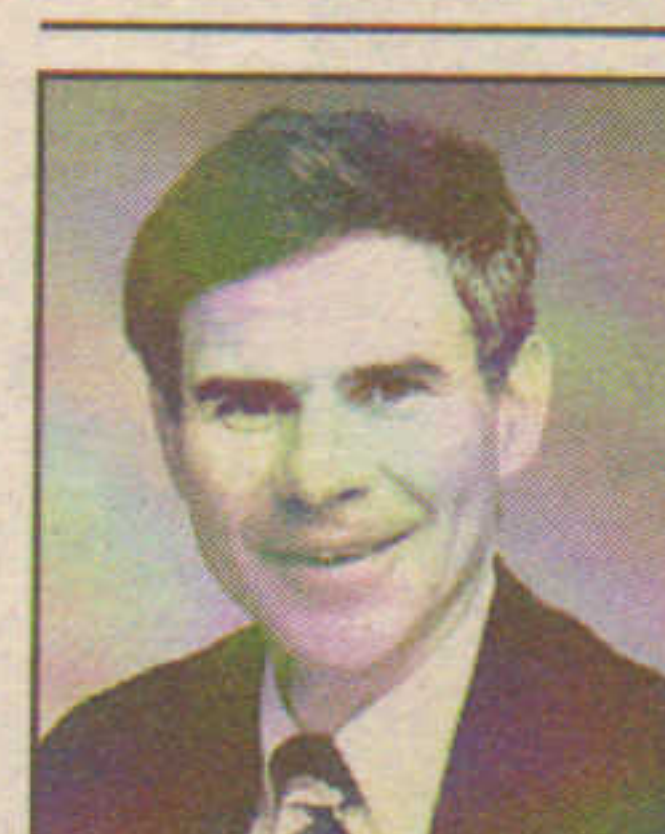
James Matthew
BLACKSTONEJay Grossman
THE CODMAN CO.George Fantini
FANTINI & GORGAThomas Menino
CITY OF BOSTONTheodore Tye
NATIONAL
DEVELOPMENTPolly Bryson
SPAULDING & SLYE
COLLIERSPeter Carbone
P&R CARBONEPaul Badeau
LEWISTON-AUBURN
EDCMark Lacombe
NORTON ASSET
MANAGEMENTMike Joyce
RICHARDS BARRY
JOYCE & PARTNERSFrank Welch
GAMMONS REALTYTerry Flahive
PRINCETON PROPS.

Happy Holidays from
Your Friends at Tedeschi Realty.

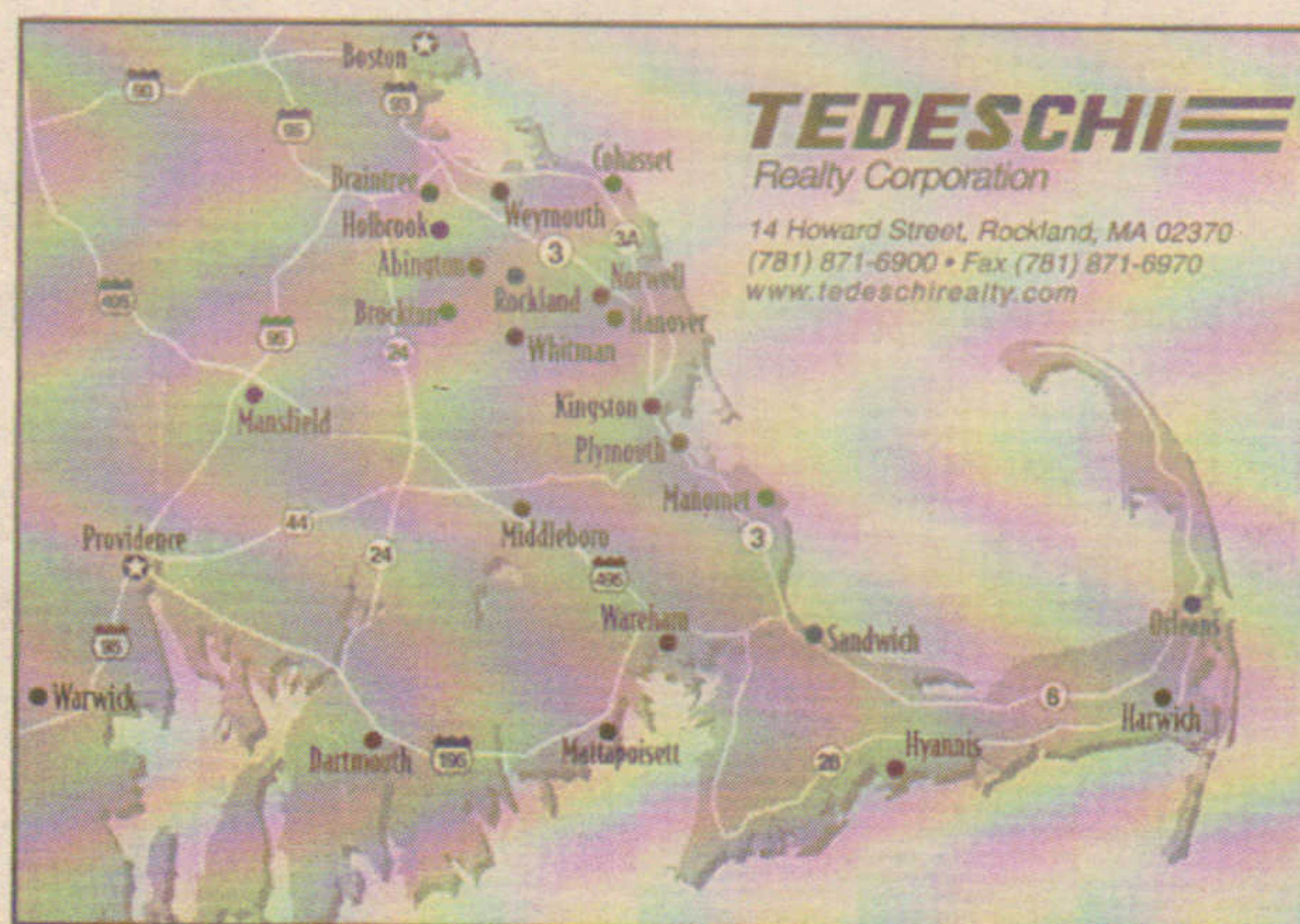

*Wishing the New England Real Estate Community
a Wonderful Holiday Season and
Continued Prosperity in the New Year.*

TEDESCHI
REALTY CORPORATION

Leasing • Development • Construction
14 Howard Street, Rockland, MA 02370
Tel: 781-871-6900 • Fax: 781-871-6970
www.TedeschiRealty.com

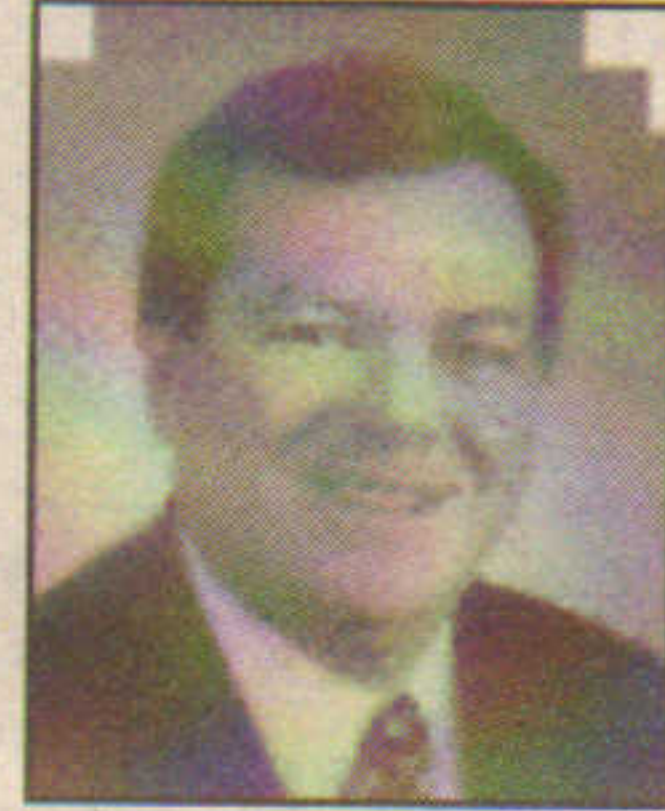
Larry Erickson
FRAMINGHAM CO-OPJim Corrigan
CORRIGAN CO.Edward Sentivany
SENTIVANY & ASSOC.Charles Tseckares
CBT

Real Estate Services from Here to Home

- Home Selling and Buying
- Relocation Services
- Moving Services
- Weekly Open House Listings
- Exclusive HomeMovies
- PhotoGallery
- LeadRouter® Technology
- New Homes Division
- PREVIEWS® International Marketing
- NE Moves Mortgage
- Coldwell Banker Residential Brokerage Insurance Agency, Inc.



www.NewEnglandMoves.com

**COLDWELL
BANKER**

RESIDENTIAL BROKERAGE

ar

annual review '05



Pamela McKinney
BYRNE, MCKINNEY &
ASSOCIATES



Kathleen Doyle
THOMPSON DOYLE
HENNESSEY & STEVENS



Jeff Johnston
CATHARTES
PRIVATE



Scott Brown
LINCOLN PROPERTY
CO.



William Cronin
NORTON ASSET
MANAGEMENT



Paul Martini
A.J. MARTINI



Aaron Glazer
ERA/MASIELLO
GROUP



Mark Goldstone
SAUNDERS RE CORP.



Peter Colgan
GIFFORD GROUP



Anthony Trodella
ATR APPRAISAL
CONSULTING



Ken Holmes
NORTH BRANCH
CONSTRUCTION

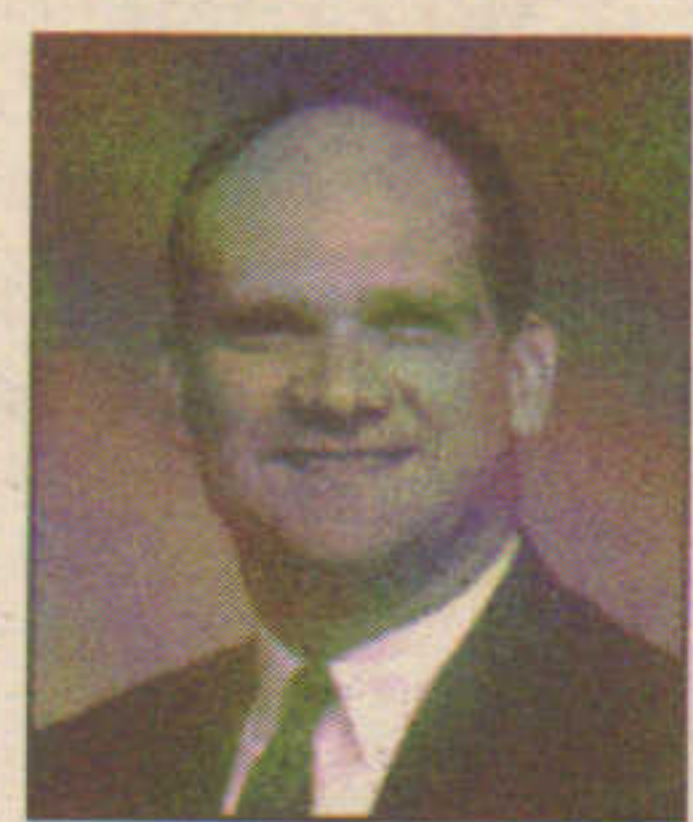

Michael Bertrand
BERTRAND & ASSOC.



NEW ENGLAND LAND TITLE ASSOCIATION

*Wishes You and Your Family
Happy Holidays And A Joyous New Year!*

Please put these dates on your calendar now and plan to join NELTA members and their families for three days of fun and professional development at the historic grand legend among America's mountain resorts - The Mount Washington Resort at Bretton Woods, NH. Fabled for daytime diversion and elegant evenings, The Mount Washington Resort was created for lavish leisure amid scenery that surrounds your senses and renews your spirit. Come join us June 22-25, 2006 for an unforgettable experience. We hope to see you there!

For additional information on New England Land Title Association,
please contact

Cathy L. Jones, Executive Director at

P.O. Box 743, Norwalk, CT 06852-0743

(203) 847- 6885 or

via Email at neltaoffice@aol.com

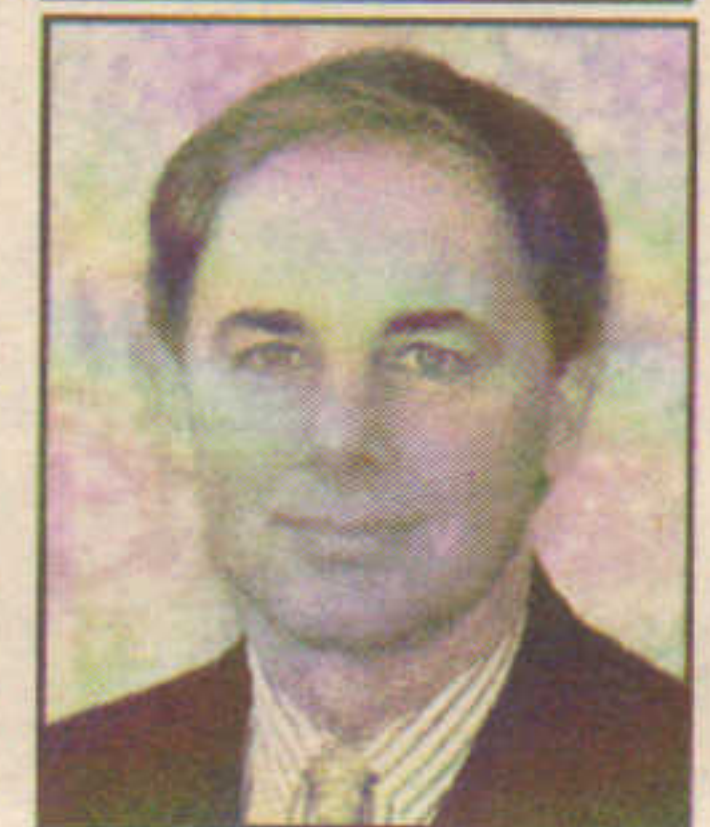

Charlie Craig
NAI/DUNHAM GROUP

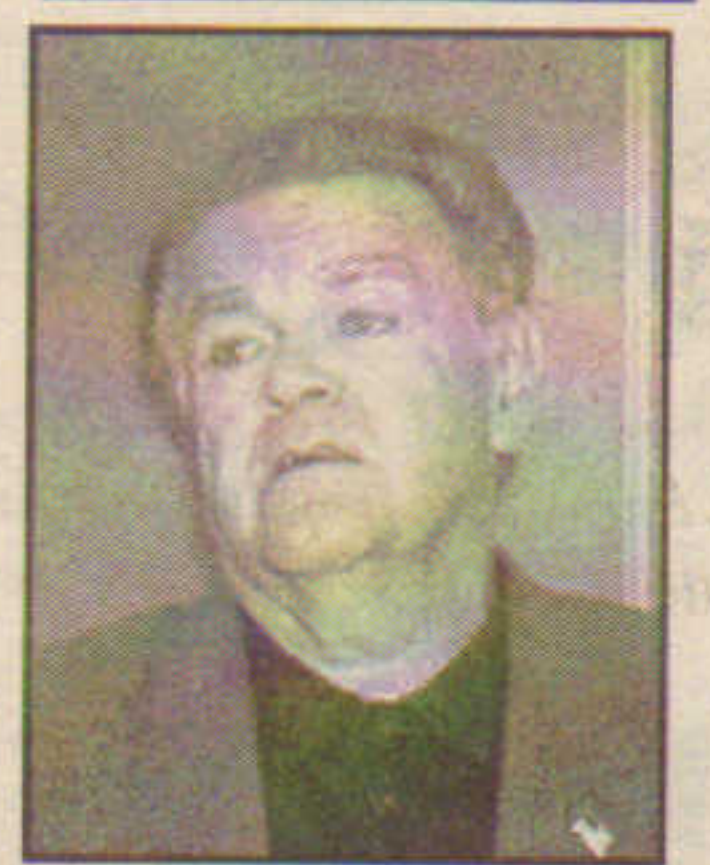

Robert Cruess
TF MORAN

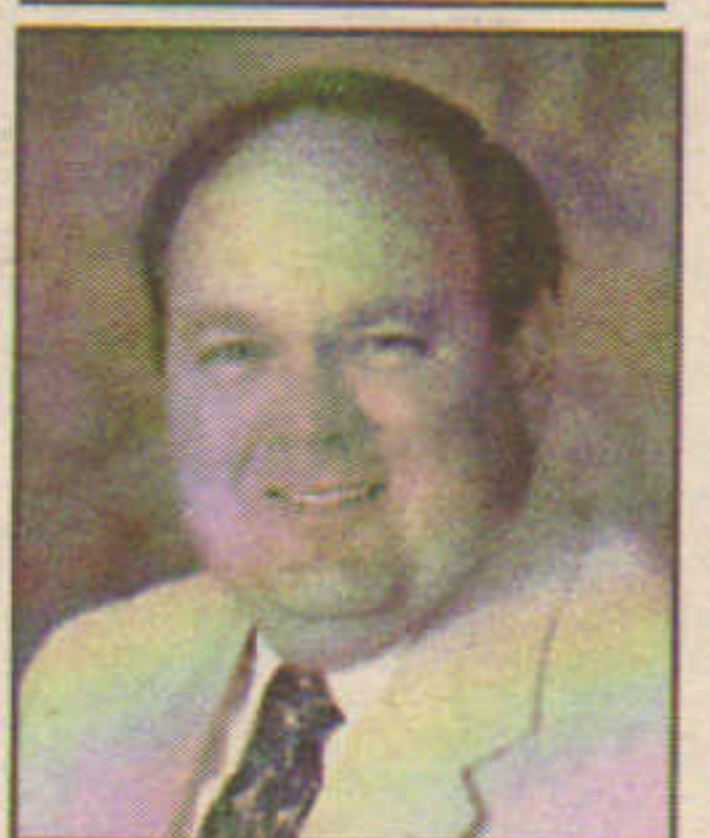

Douglas Erickson
SOUNDVEST PROPS.

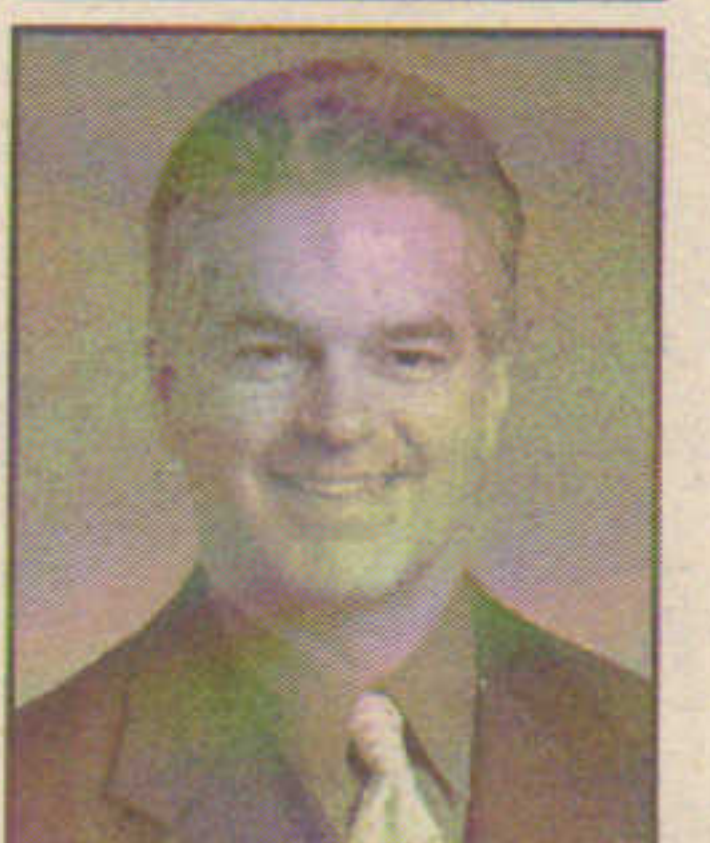

Mark Malone
MALONE COMM'L.

Happy Holidays

From SAR Engineering, Inc.

We sincerely express our appreciation and thanks to all of our clients for continued support over the years. We look forward to working with you again in the future.

We wish you a very Happy Holiday and a Prosperous New Year.



Major Projects



John Adams Courthouse, Boston, MA
Architect: CBT/Childs Bertman Tseckares, Inc.



Harrington Elementary School, Lexington, MA
Architect: Todd Lee Clark Rozas Architecture, Inc.



Lincoln Sudbury Regional High School
Sudbury, MA
Architect: The Office of Michael Rosenfeld, Inc.

Geothermal Projects

- * Harrington Elementary School, Lexington, MA
- * Massachusetts Audubon Society, Mattapan, MA
- * Adams Visitors Center, Adams, MA
- * Vanderbilt Mansion, Hyde Park, NY
- * Neiman House, Cambridge, MA
- * Fiske Elementary School, Lexington, MA



Union Station Terminal Worcester, MA
Architect: SEA Consultants, Inc. & Finegold Alexander + Associates



Business School Dormitories
Harvard University, Cambridge, MA
Architect: CBT/Childs Bertman Tseckares, Inc.



Five Elevated Walkways
Logan International Airport, Boston, MA
Architect: Cambridge Seven Associates, Inc.

Future Projects

- * Boston Museum Project
Boston, MA
- * Oguta Power Plant & Industrial Complex
Imo State, Nigeria
- * Asian University for Women, Bangladesh

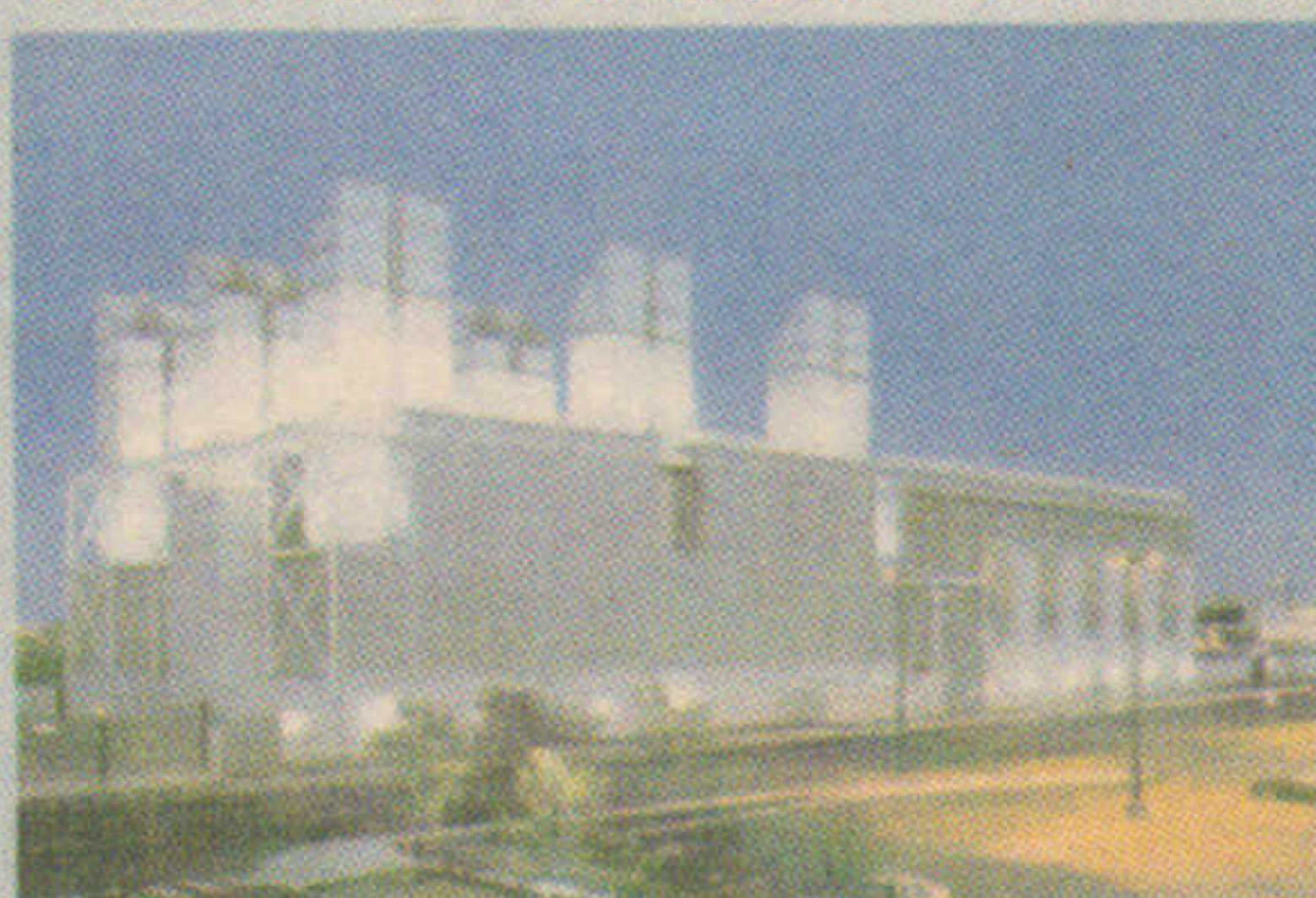

Central Artery/Tunnel Project
Massachusetts Highway Department
Boston, Massachusetts

SAR

Mechanical

Electrical

Plumbing

Fire
Protection

Information
Technology

Security

SAR Engineering, Inc.
10 Granite Street
Quincy, MA 02169

Ph: 617-328-9215 • Fx: 617-328-9216

ar

annual review '05



Tina DiPietrantonio
COMMERCIAL
PROPERTIES



Steven DeSisto
COLDWELL BANKER
COMMERCIAL



Frank Nelson
CUSHMAN &
WAKEFIELD



David Choate
GRUBB & ELLIS/
COLDSTREAM



Thomas Flatley
THE FLATLEY CO.



Donald Saunders
SAUNDERS REAL
ESTATE CORP.



Albert Scaria
ALBERT REALTY



John Eysenbach
R.W. HOLMES REALTY



Jonathan Davis
THE DAVIS COS.



Thomas Barry
CB RICHARD ELLIS



Gabriel Zizza
EASTERN BUILDING
SERVICES



Daniel Flynn
DANIEL FLYNN & CO.



Tom Moulton
THE DUNHAM GROUP



David Smookler
DARTMOUTH CO.



Kevin Malloy



Peter Dawson
MIRICK O'CONNELL

WISHING YOU ALL THE BEST
FOR A WONDERFUL
HOLIDAY SEASON
AND
A
PROSPEROUS
2006!

MILESTONE
a s s o c i a t e s , i n c .
**RETAIL REAL ESTATE
BROKERAGE**

192 WORCESTER ROAD NATICK, MA 01760

508-650-1929 508-650-1944 (FAX)

Build it Right

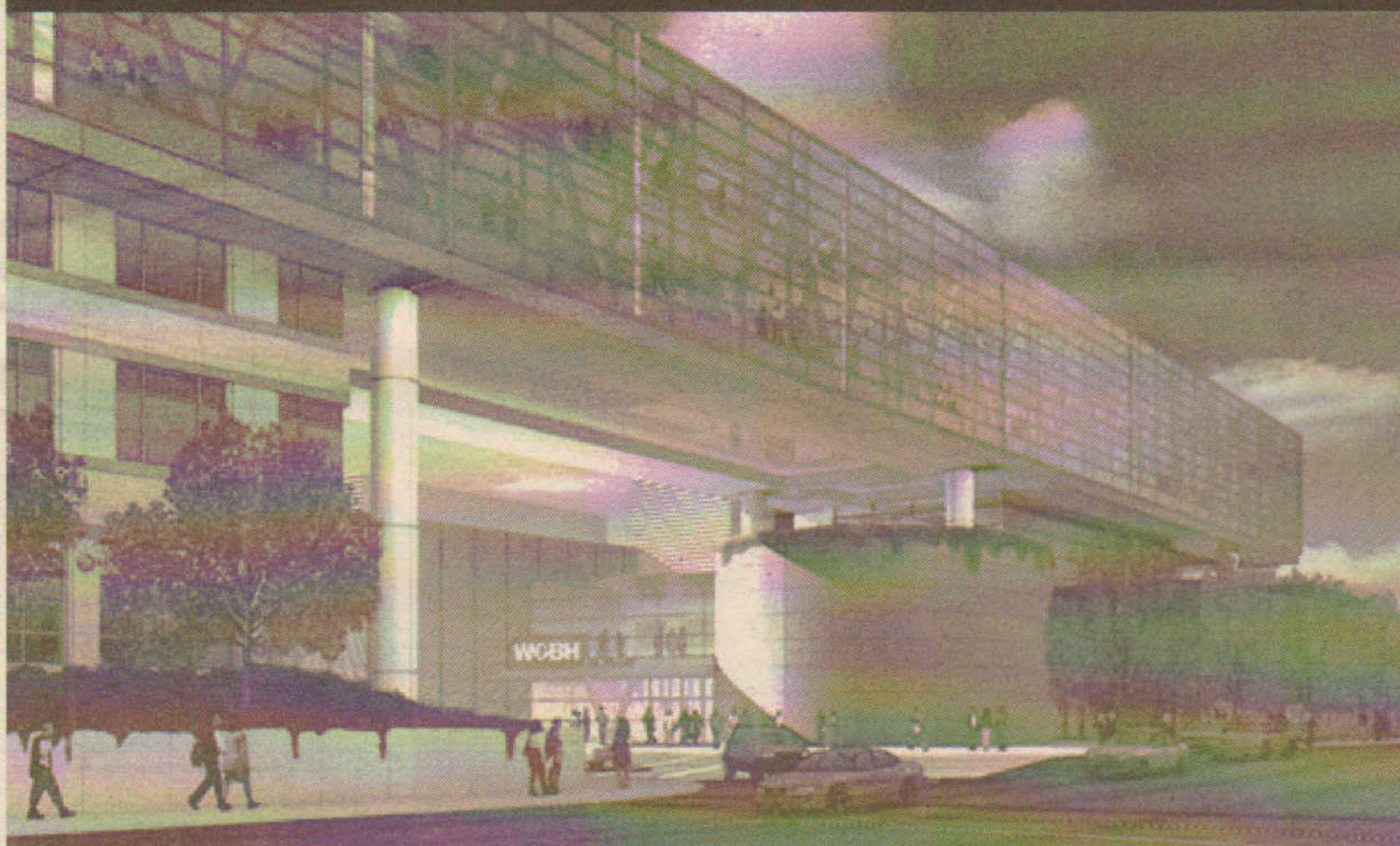

WGBH New Headquarters, Brighton, MA



Woburn Memorial High School, Woburn, MA



MACOMBER
BUILDERS

One Design Center Place,
Suite 600, Boston, MA 02210
T:617.478.6200 F:617.478.2123
www.macomberbuilders.com

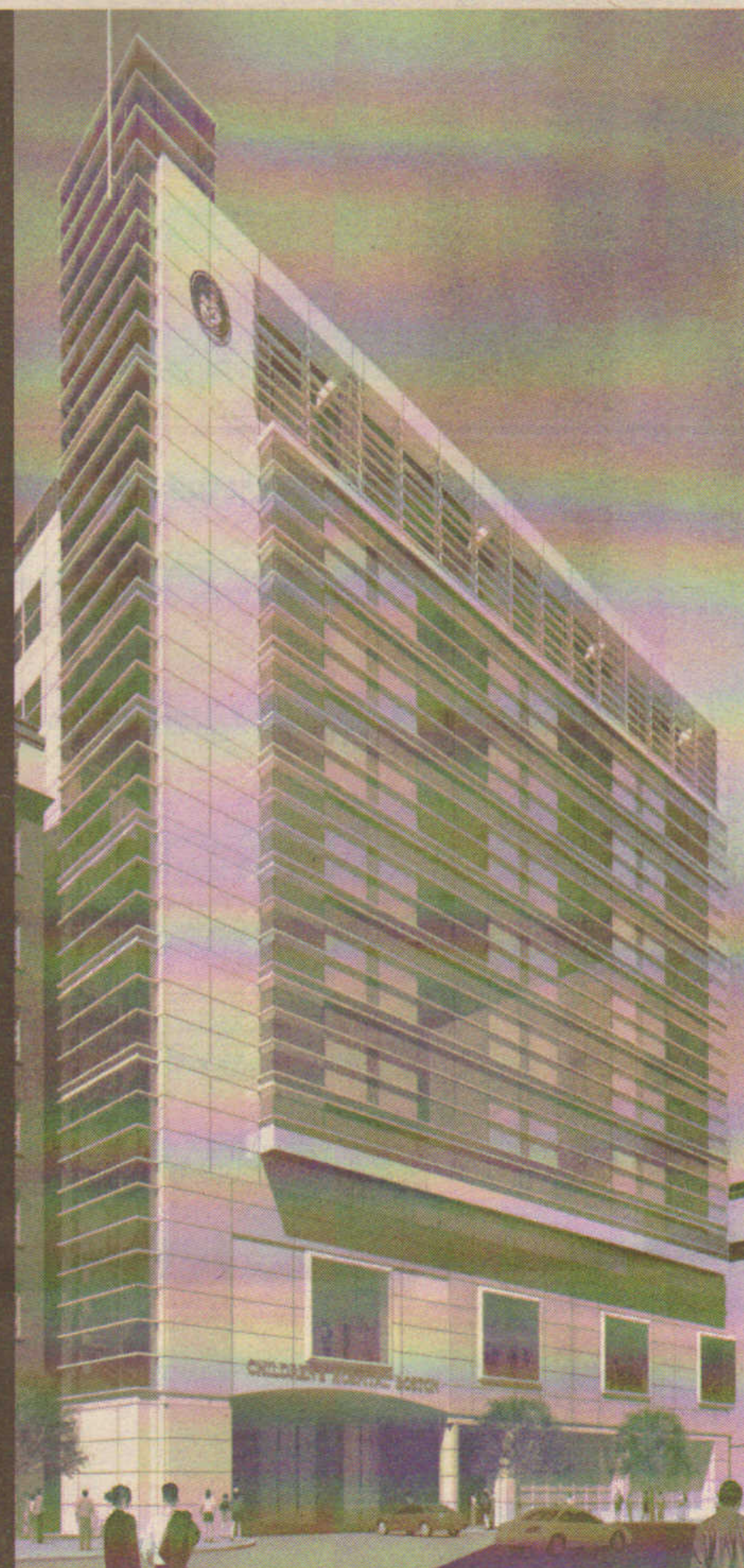

Children's Hospital Boston, Boston, MA

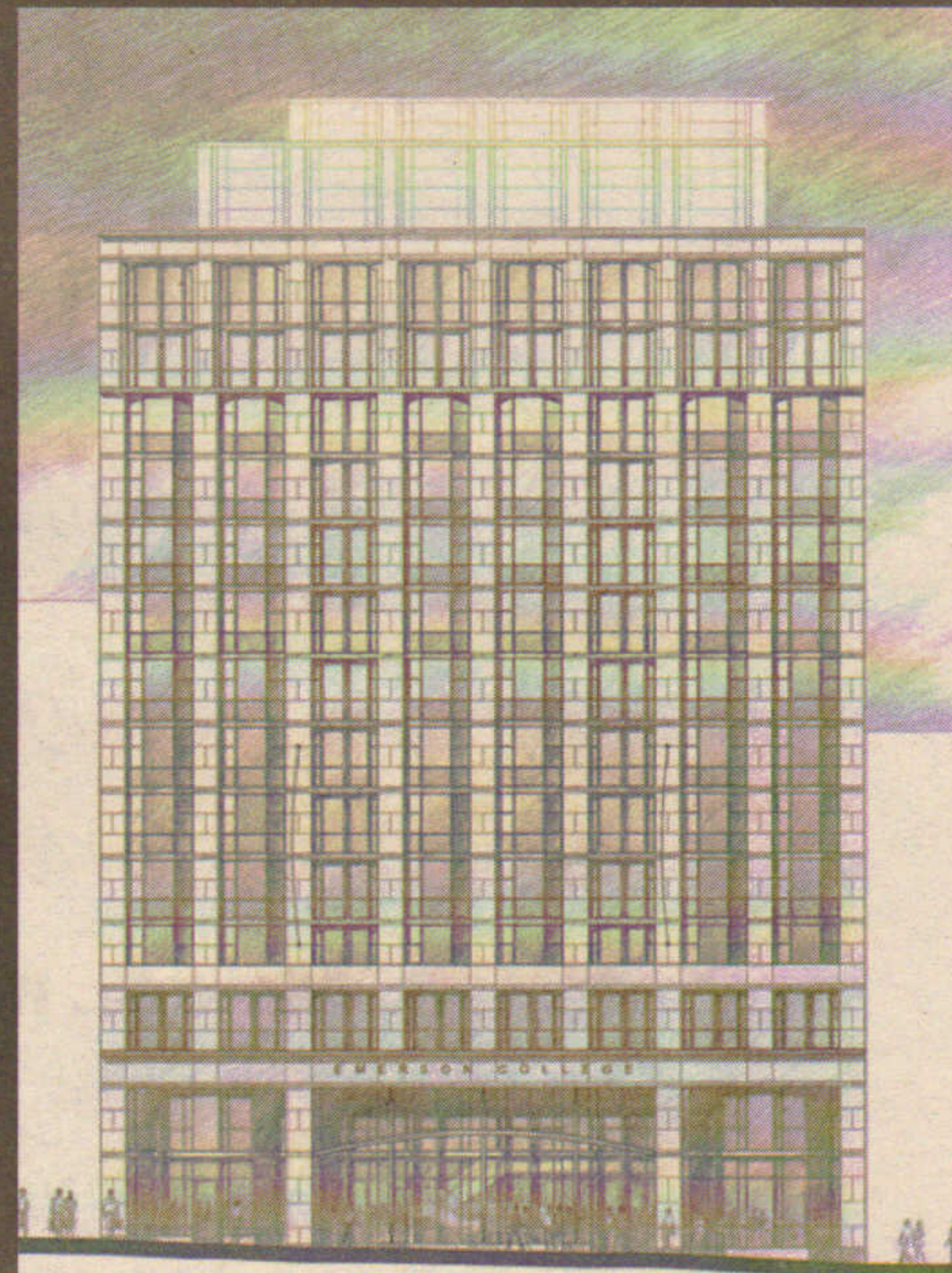

Emerson College, Boston, Boston, MA

ar

annual review '05

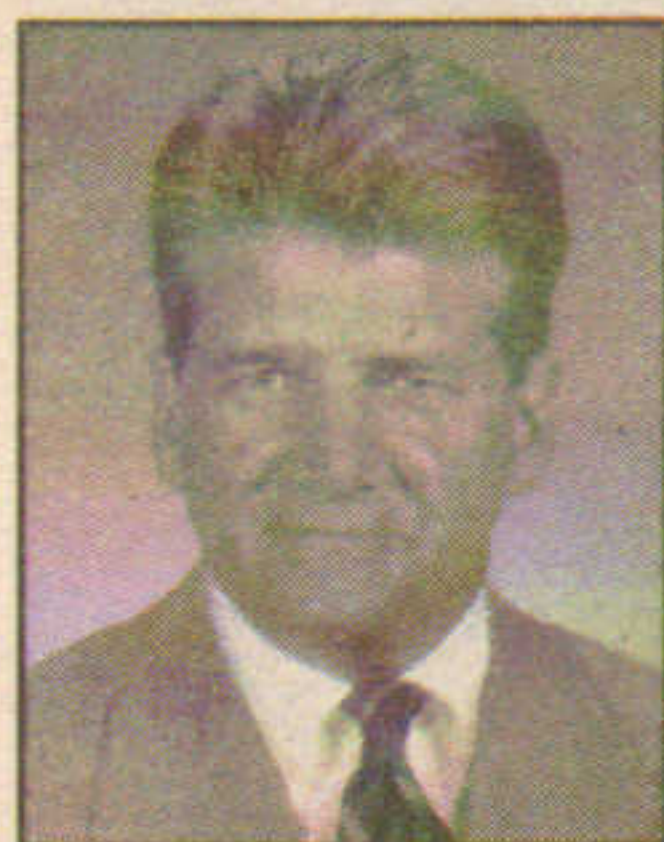

Ron Rich
A.J. MARTINI



Barry Winer
CAPITAL ACCESS



Tony Chiarelli
RMX NORTHEAST



Andrew Levy
THE MEG COS.



Mark Shair
M&J ASSOCIATES



Robert Burns
CAI NH



Richard Robinson
NORDBLOM CO.



Richard Kuchinsky
DACON CORP.



Paul McInnis
SPERRY VAN NESS/
PAUL MCINNIS



Casimir Groblewski
FANTINI & GORGA



Mark Weiner
SHERWIN WILLIAMS



James Hanrahan
BOWDITCH & DEWEY

MARC D. KOENIG

Real Estate Brokerage Investment Sales & Leasing

Marc D. Koenig

wishes

all his clients and friends a

Happy & Healthy

Holiday Season and

New Year

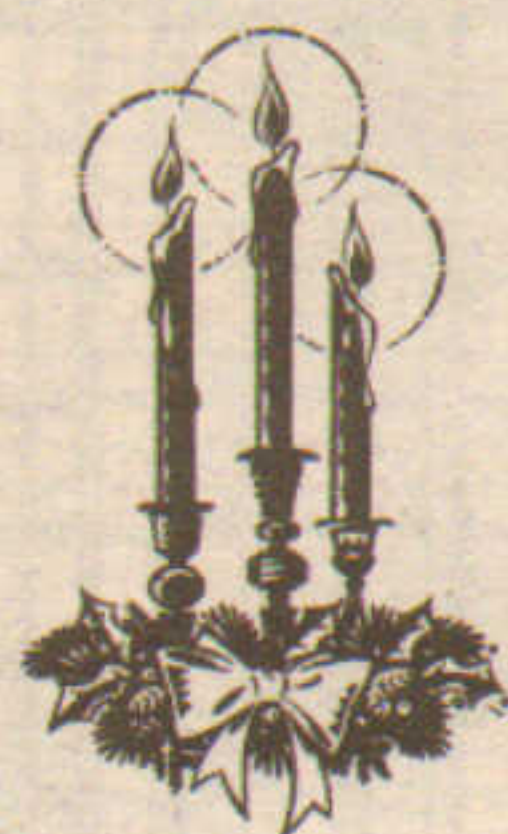
**Marc D. Koenig Realty, Inc.**

1234 Boylston Street, Chestnut Hill, MA 02467

(617) 739-1511 Tel. (617) 734-9990 Fax

marc@mdkrealty.com

Specializing in Investment Property. Sales of Office, Retail, Apartments & Industrial Properties. Development and Investment Property Acquisition.



Alfred Spagnolo
SPAGNOLO GISNESS



Brian Clark
SPERRY VAN NESS



Michael Manzo
BEAL COS.



Ned Caswell
RE/MAX FLAGSHIP

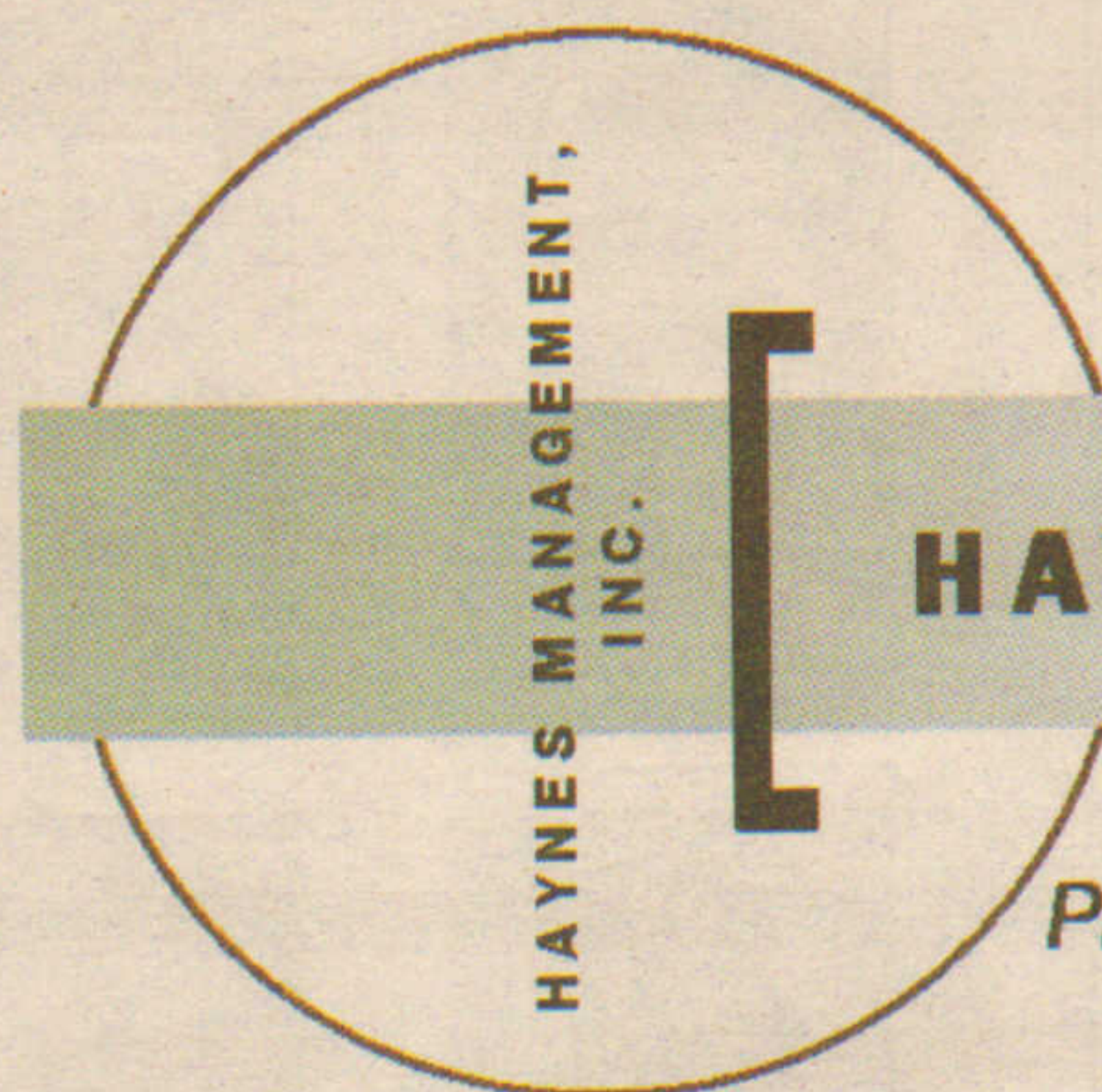

BEST WISHES FOR A SUCCESSFUL YEAR
IN 2006 FROM,

HAYNES MANAGEMENT, INC.

*PROVIDING DEVELOPMENT, LEASING AND PROPERTY
MANAGEMENT SERVICES FOR OVER 50 YEARS IN
THE WESTERN SUBURBAN BOSTON MARKETPLACE*

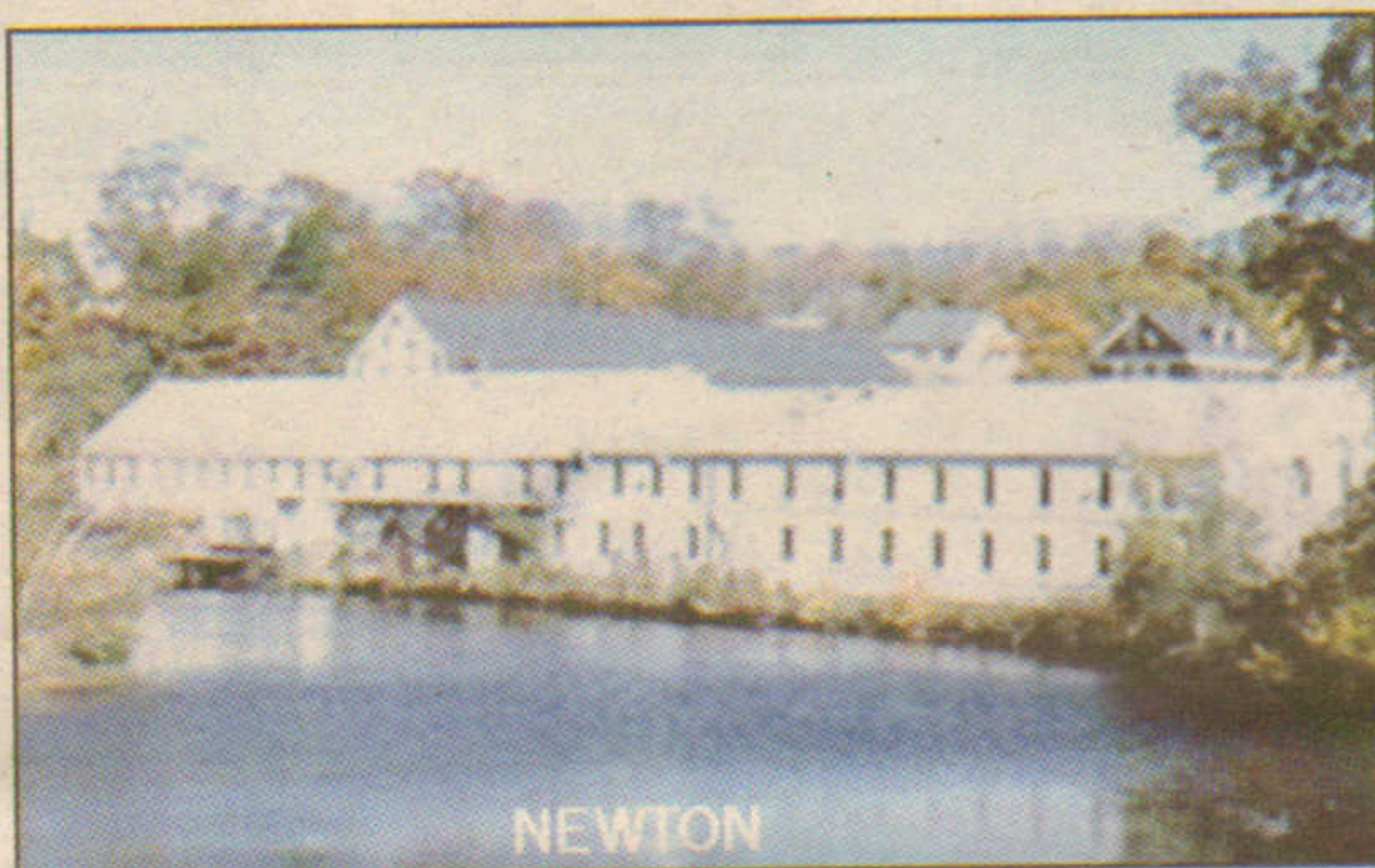

NEWTON

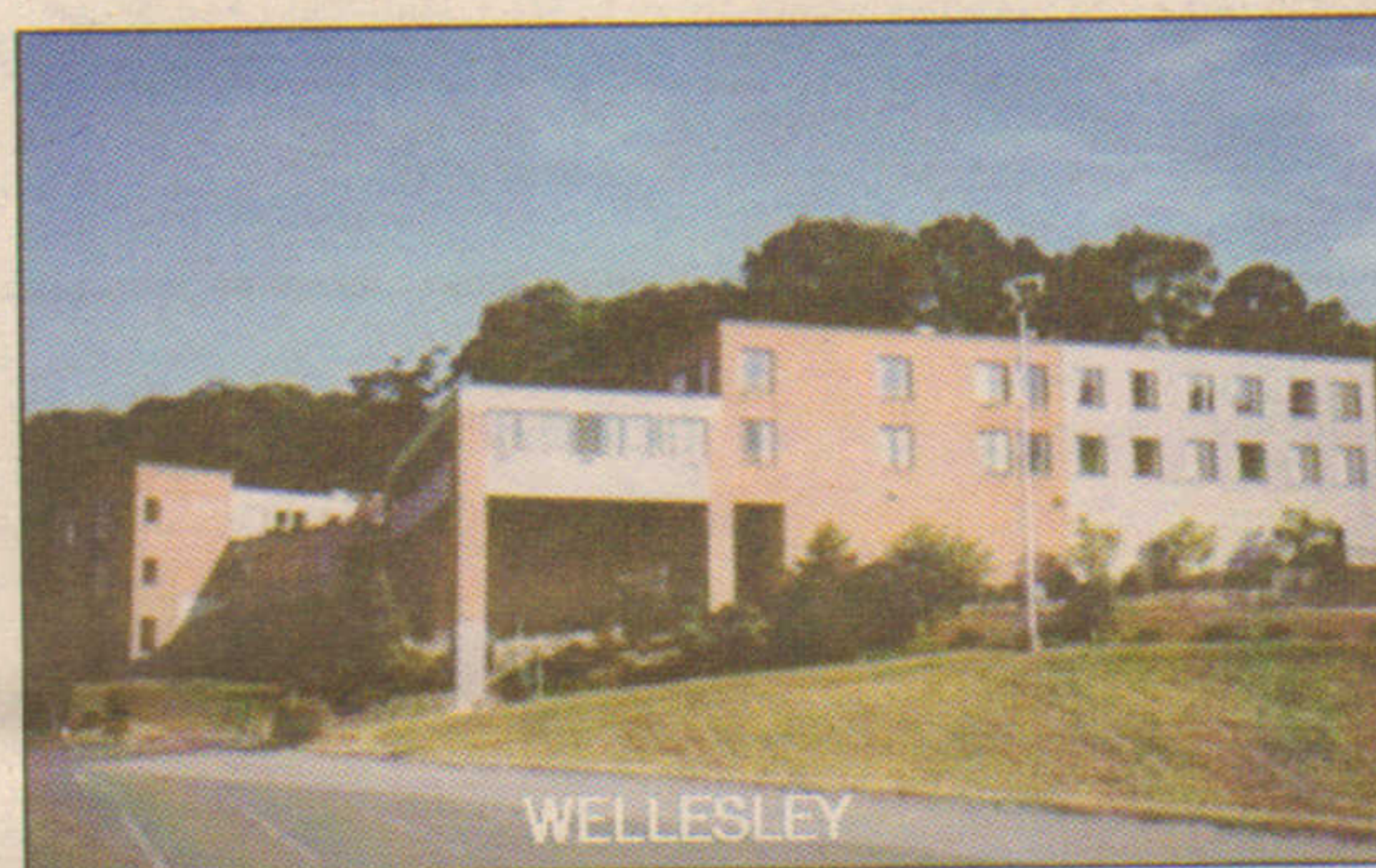

WELLESLEY

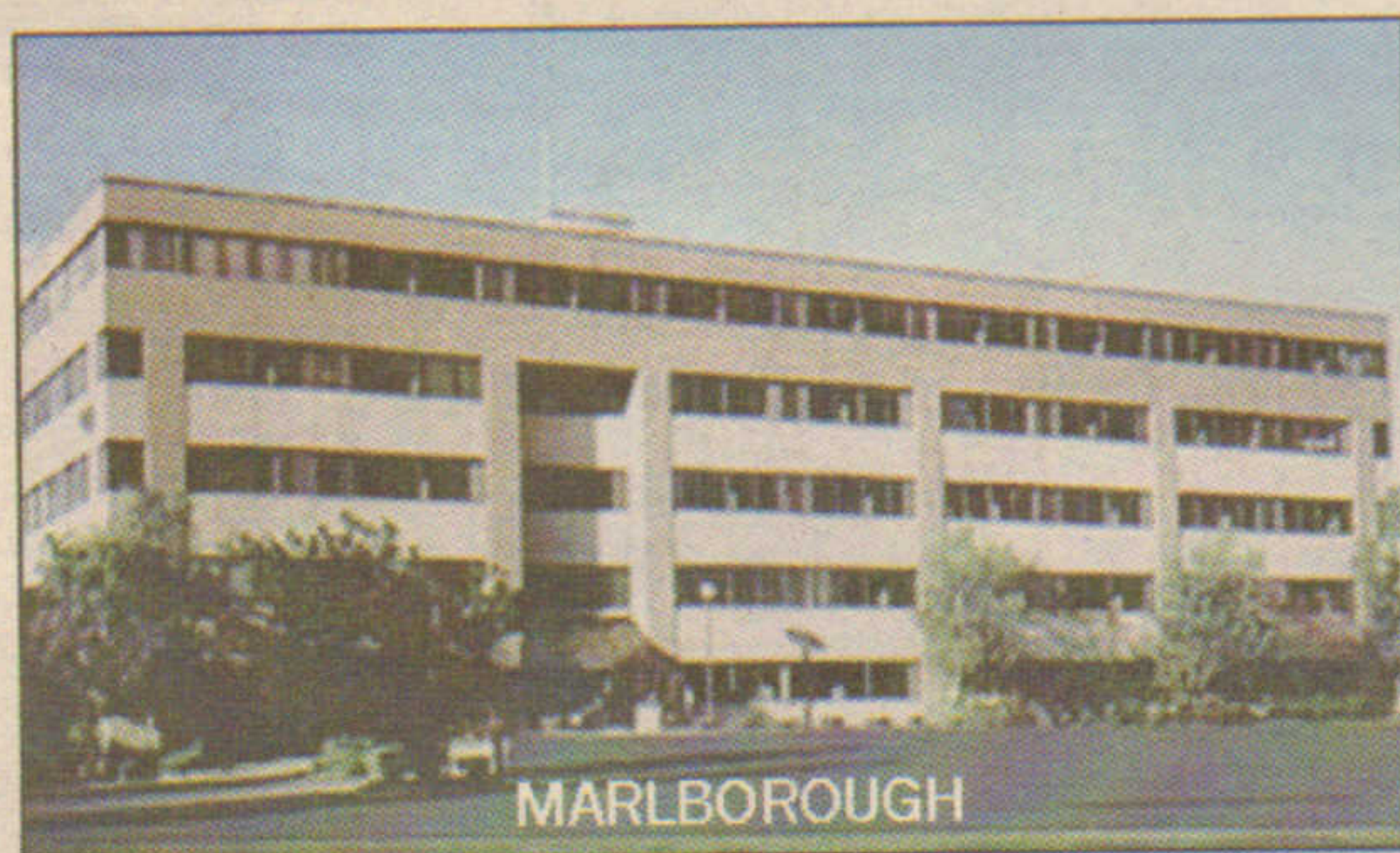

MARLBOROUGH



LEXINGTON

WE APPRECIATE THE VALUABLE CONTRIBUTION OF THE MANY BROKERS
WHO PARTICIPATED WITH US IN SUCCESSFUL TRANSACTIONS THIS PAST
YEAR. WE LOOK FORWARD TO WORKING WITH YOU AGAIN IN 2006



**HAYNES
MANAGEMENT, INC.**

The Suburban Office Experts

781-235-4300
www.haynesmanagement.com

ar

annual review '05

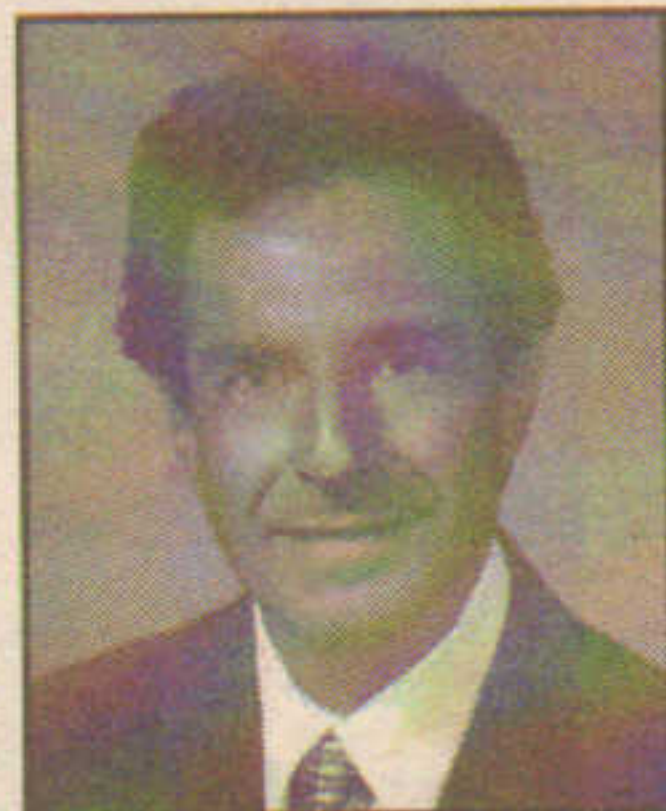
Win Saltmarsh
NORWOOD GROUPCharles Talanian
C. TALANIAN REALTYRichard Cahill
JACK CONWAY & CO.Patrick Wellspeak
WELLSPEAK, DUGAS
& KANEMarcus Brooks
MARCUS, ERRICO,
EMMER & BROOKSSy Wrenn
WRENN ASSOC.William Wollinger
WINNDEVELOPMENTMike Solak
A.J. MARTINIAnastasia Vassos
SEI COMPANIESDom Saracen
SARACEN
DEVELOPMENTRichard Avery
SECURITAS USAAndrew Hoar
CB RICHARD ELLIS

*Happy Holidays
and a
Prosperous New Year*



From all of us at

LYNNWELL ASSOCIATES

Dennis Mahoney, President

Frederick V. Richardson, Vice President

Lynnwell Associates, Inc.

27 Drydock Ave., Boston, MA 0210 • 617-261-2400

Monica Lawton
ASMDonald Bouchard
LINCOLN PROPERTYMarc Margulies
MARGULIES & ASSOCChris Tosti
CB RICHARD ELLIS

ar

annual review '05

*Continued Success to all and a
Happy New Year!*



Fineberg Companies

1 Washington Street • Wellesley, MA 02181
Jerry Fineberg • Dan Frank • 781-239-1480

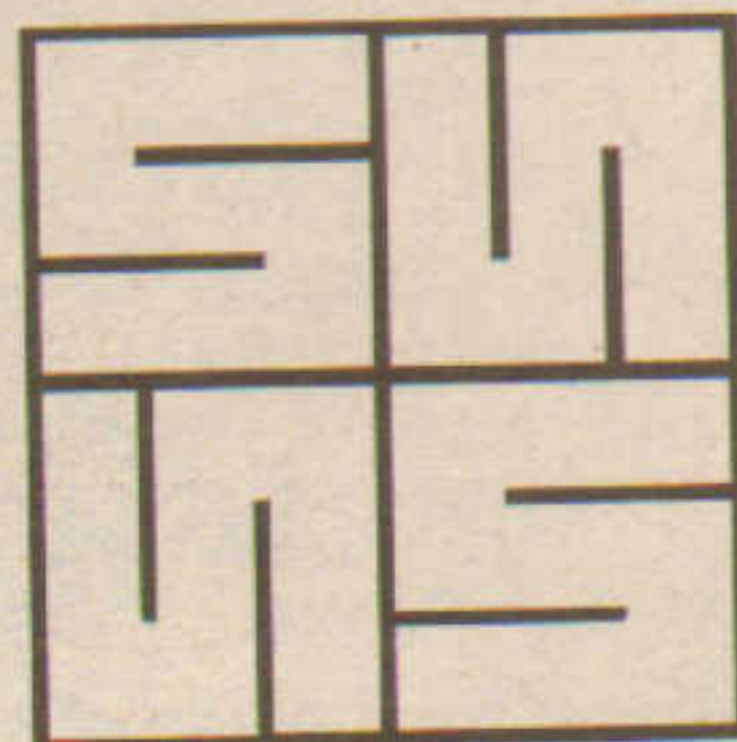

THE SIMON COMPANIES, COMMUNITY HABITAT INC., AMO
639 Granite St., Braintree, MA 02184-2696

- Real estate development • Construction
- Acquisition • Property Management

Wishing you Happy Holidays and a Prosperous 2006!

For more information contact

Franklin W. Simon, CPM John G. Snyder Hinda M. Simon-Snyder, CPM

Christopher E. Mellen, CPM Robert Cuttle, CPM

(781) 848-2500

Providing Professional Real Estate Services Since 1966



ar

annual review '05

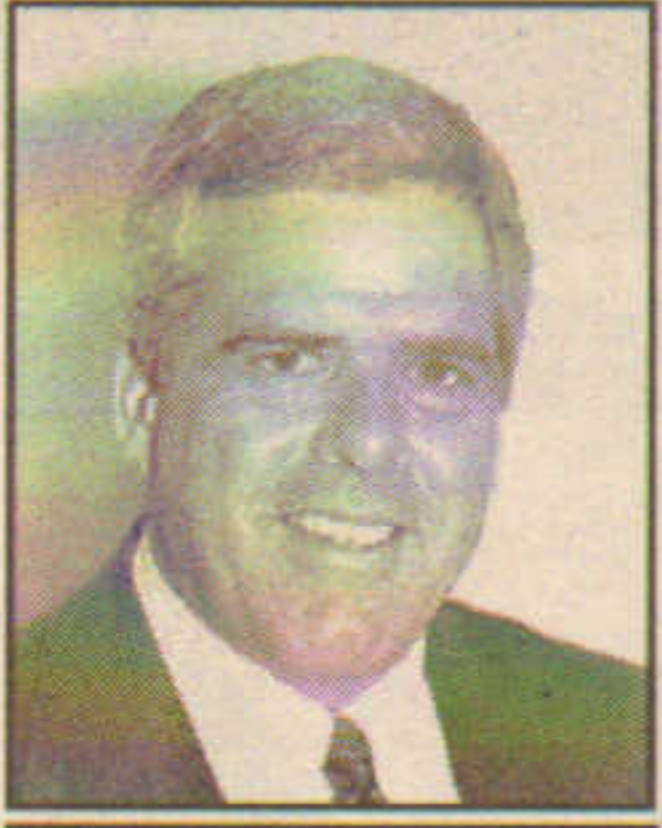
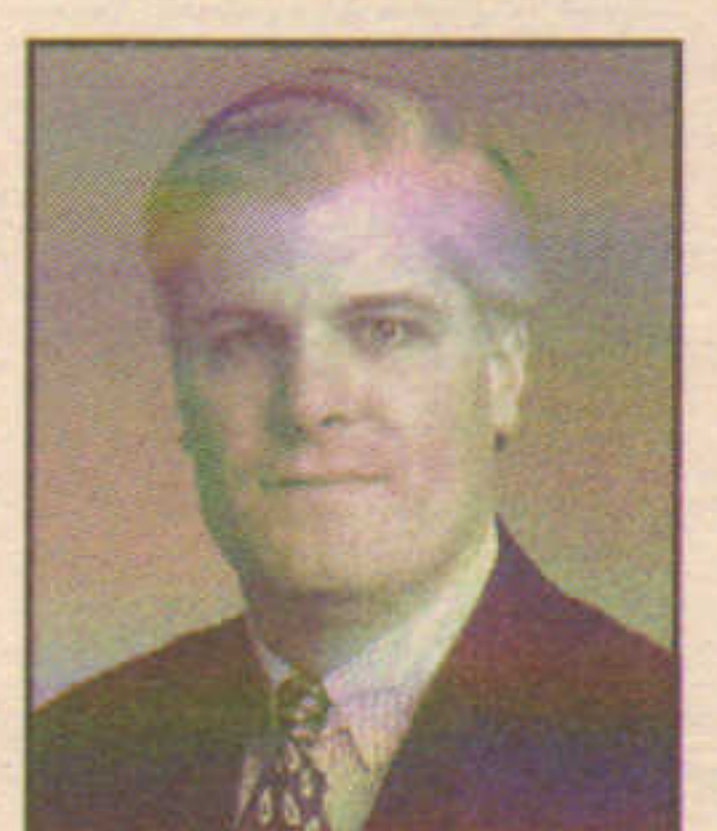
**Karl Sherry**
HAYES & SHERRY**Craig Young**
CBRE/BOULOS CO.**Jeffrey DeMarco**
CAMPANELLI COS.**Nick Coppola**
INVESTMENT PROP.
SPECIALISTS**Mike Giancola**
SOUTHEAST
COMMERCIAL R.E.**John Fish**
SUFFOLK
CONSTRUCTION**James Yannios**
PREMIER COMM'L
REAL ESTATE SALES**Tamie Thompson**
SPAULDING & SLYE**Frederick Kalisz Jr.**
CITY OF NEW
BEDFORD**Tim Parent**
SULLY MAC
SECURITY**Denis Dancoes**
CUSHMAN &
WAKEFIELD**Robert Potter**
SEAWATCH REALTY**Matt Ladd**
FULCRUM ASSOC.**Jim Harnden**
RAM HARNDEN**Joan Fiore**
R.M. BRADLEY**Jim Nicoletti**
CB RICHARD ELLIS

"Visit Advisors Retail for a comprehensive list of retail properties for lease and to learn more about our brokerage & advisory services."

Jason S. Weissman,
President

**ADVISORS RETAIL**

A Division Of Boston Realty Advisors

Sara Gorbaty - sgorbaty@advisorsretail.com
617-375-7900 @ 259

**NATIONAL RETAIL TENANT and
LANDLORD REPRESENTATION SERVICES**

AdvisorsRetail.com
888.492.7773



Boston Realty Advisors

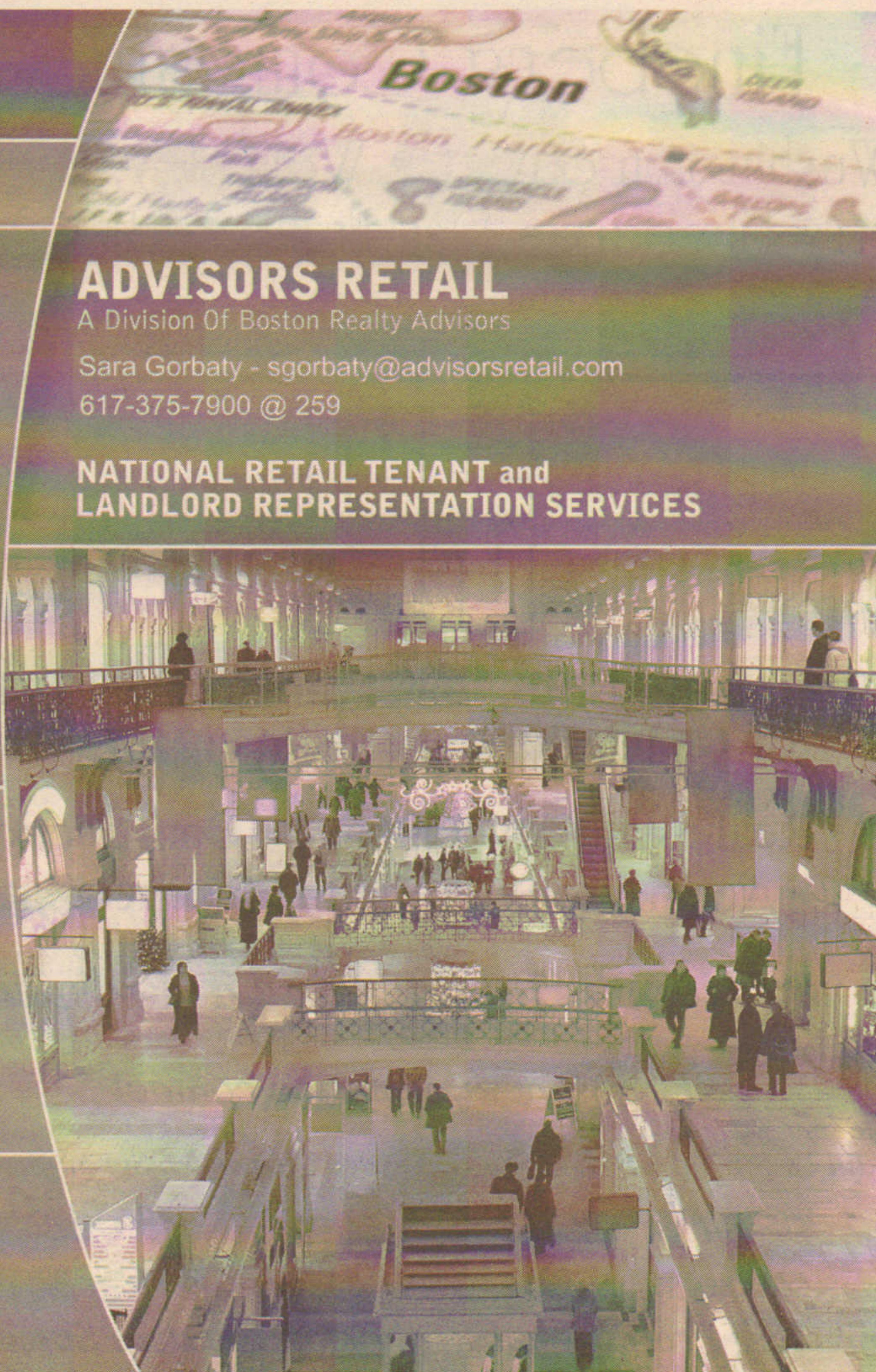

ar

annual review '05

*During the holidays and all year long, we
appreciate your business.*

Wishing you a happy and healthy 2005!

Your friends at Conway Commercial
• Paul Durgin • George Jamieson • Ellen Faye
• John Bradley • Mike Travers • Jeff Foster



CONWAY COMMERCIAL

sales • leasing • investments

137 Washington St., Norwell, MA 02061 • 781-982-2333 • Fax: 781-982-2384

204 Brockton Ave., Abington • 781-982-5516

307 Falmouth Rd., Hyannis, MA • 508-778-0057

www.jackconwaycommercial.com

Marketing commercial and industrial properties since 1957

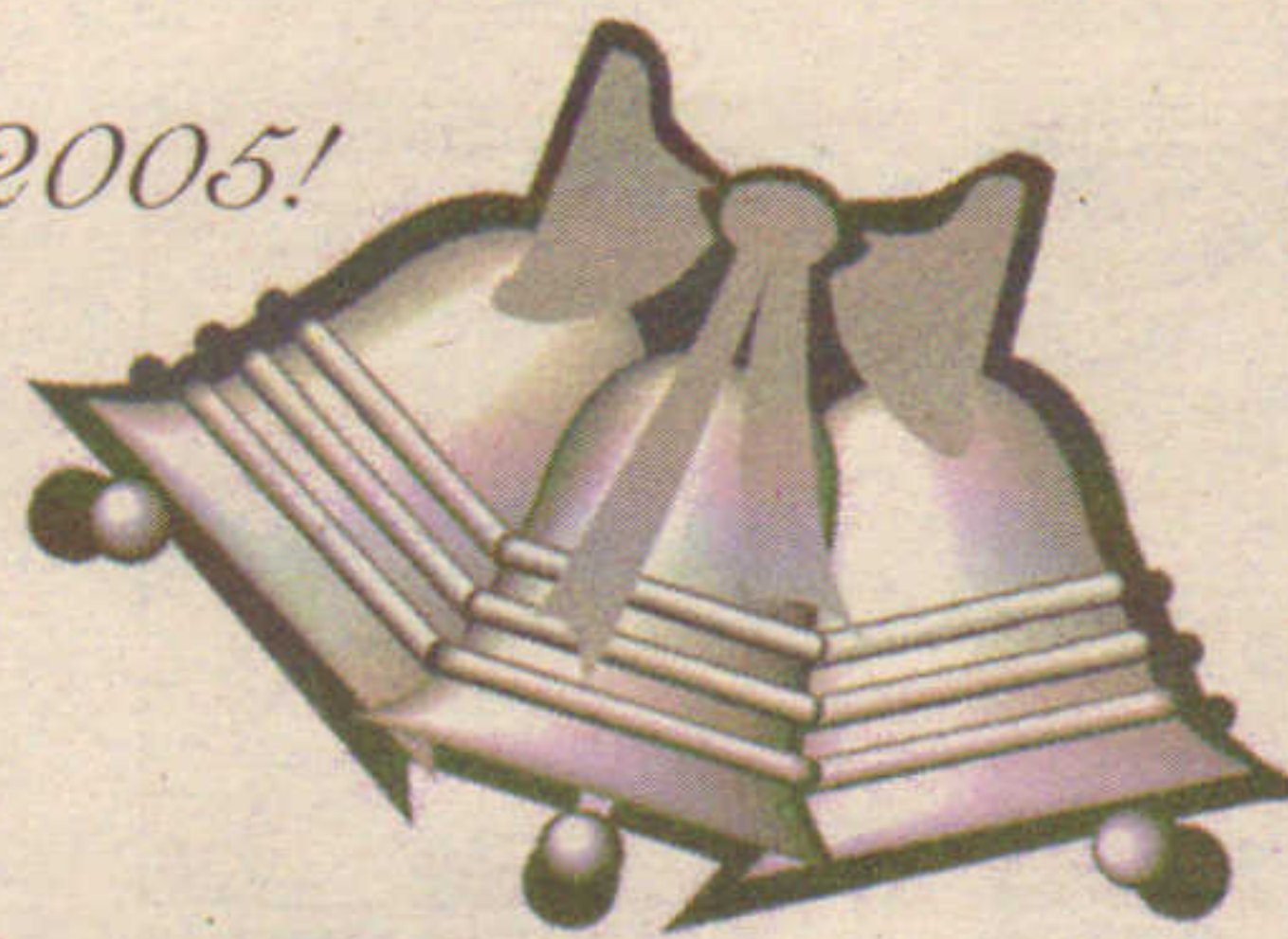

Best Wishes for the Holiday Season
and a Prosperous New Year to all our
Clients and Friends



ROBERT MARCUS REAL ESTATE CO., INC.

Property Management / Brokerage

345 Boylston St., Newton, MA 02459

1(800) 956-1113 • (617) 277-1116 • Fax (617) 964-1115

ar

annual review '05



Todd Hanson
JSA ARCHITECTS



Michael Musto
U.S. SEALCOAT



Chuck Snell
NEW ENGLAND
DESIGN ASSOC.



Michael Levine
INVESTMENT PROP.
SPECIALISTS



Cathy Thompson
THOMPSON DOYLE
HENNESSY & STEVENS



Charles Reilly
DACON CORP.

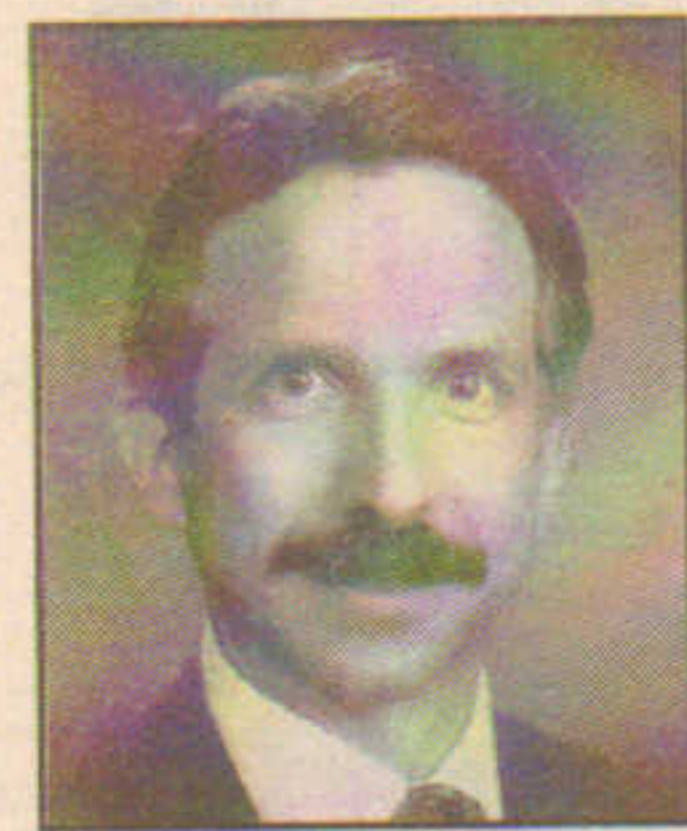

David Kowal
KOWAL
COMMUNICATIONS



Lisa Wexler
ELAINE
CONSTRUCTION



Bob Richards
RICHARDS BARRY
JOYCE & PARTNERS



Steve Miller
LEVEY MILLER
MARETZ



Ron Brouillard
CORCORAN
JENNISON



David Stubblebine
STUBBLEBINE CO.



Martin Berman
BERMAN & SONS



Norman Schnitkind
COPLEY GROUP



Jeffrey Luter
FULCRUM ASSOC.



Bruce Grean
CB RICHARD ELLIS

*One of the true joys of the
Holiday Season is to say*

“Thank You”

*to all of our
Subcontractors, Owners & Architects
who have made our progress possible.*

**THE
TORREY
COMPANY**

*We look forward to a bright future.
Happy Holidays and Best
Wishes to a prosperous*

2006

**THE
TORREY
COMPANY**

15 Messenger Street, Plainville, MA 02762
T. 508.695.6005 F. 508.695.9695
www.torreyco.com

ar

annual review '05

APPRAISALS

CONSULTANTS

TESTIMONY

COMMERCIAL

INDUSTRIAL

RESIDENTIAL

R.G. BRAMLEY & CO.

*Real Estate Appraisers
and Consultants*

Wishing You
Happy Holidays
and a
Prosperous 2006

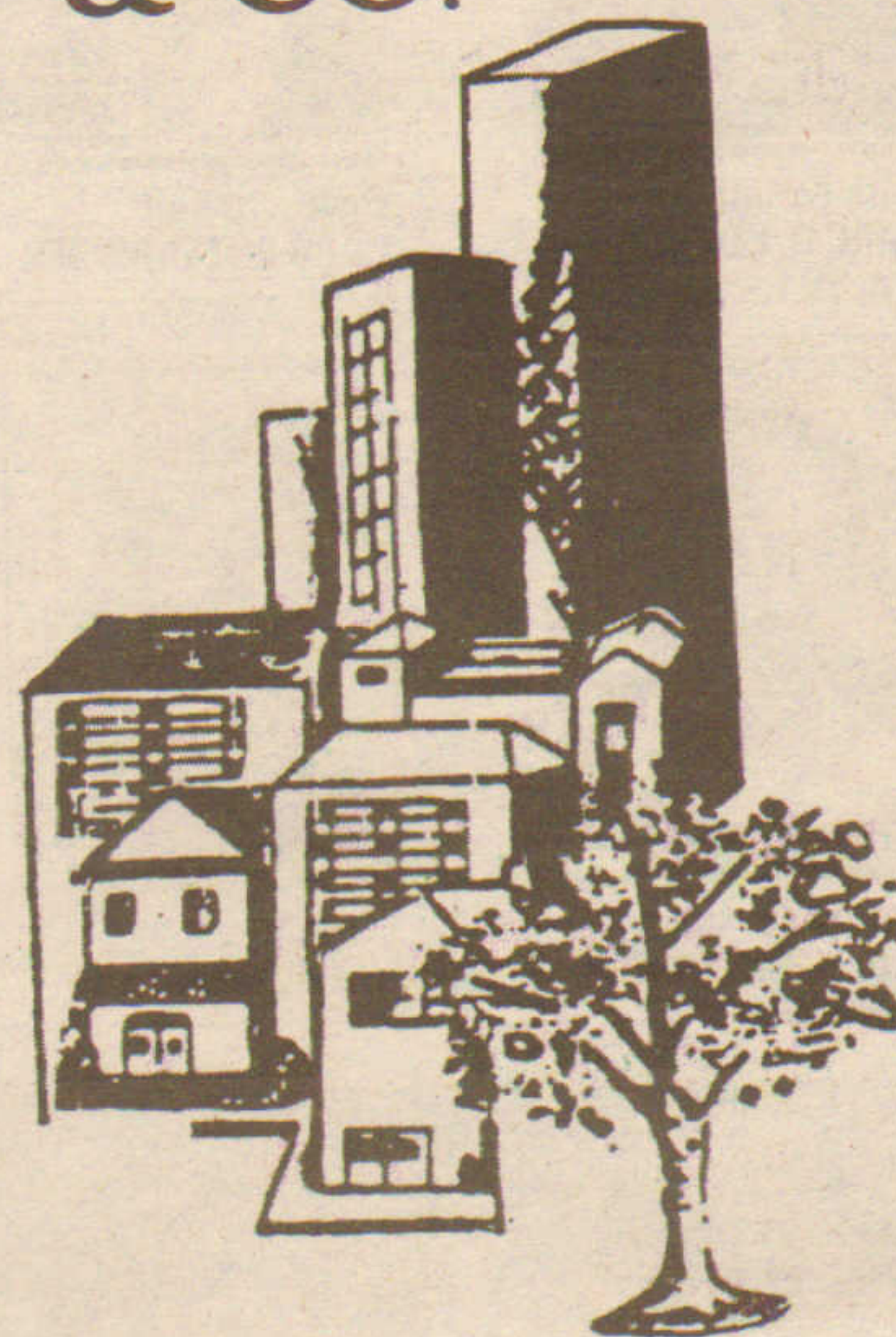

373 West Hollis Street
Nashua, NH 03060
(603) 889-5209

Robert G. Bramley, MAI



Macmillan and Son, Inc.

1537 MAIN STREET • SPRINGFIELD, MA 01103 • (413) 736-8338

Commercial - Industrial - Investment
Real Estate Services

413-736-8338

Since 1921

ar

annual review '05



Mark Koenig
MARC D. KOENIG
REALTY



Dave Driscoll
CARR ENTERPRISES



Winder Nordblom
NORDBLOM
MANAGEMENT



Wayne Griffin
WAYNE J. GRIFFIN
ELECTRIC



Mark Levy
RIVERSIDE PROPS.



Robert Haynes
R.E. HAYNES



Audrey O'Hagan
STUBBINS ASSOC.



Peter Romanos
NAI HUNNEMAN



Kevin Hanna
CUSHMAN &
WAKEFIELD



Patrick Ford
NEW ENGLAND HOTEL
REALTY ADVISORS



Dennis Kulesza
METROPOLITAN
RESTORATION



Louis Sannella
RSM MCGLADREY



Alexander McNeil
MCNEIL & ASSOC.



Robert Schlager
BULFINCH CO.



Dennette Anthony
ATC ASSOCIATES



Dennis Mahoney
LYNNWELL ASSOC.

Thank you to all of our clients for making this year so successful!

In 2005, the Northeast Retail Investment Team sold \$715 million in aggregate transaction value. We look forward to serving you in 2006.

B. William Moylan Jr.
Senior Vice President/Partner

T. Christopher Angelone
Senior Vice President/Partner

Leslie A. Faraci
Associate

Dana Hollenbeck
Associate

Bonnie Strickland
Administrative Assistant

CBRE | NORTHEAST RETAIL INVESTMENT TEAM
CB RICHARD ELLIS

111 Huntington Avenue, Boston, Massachusetts 02199
Phone 617.867.2300, Fax 617.867.2350

© 2005 CB Richard Ellis, Inc.

www.cbre-ne.com

Warm wishes for a happy holiday season.

- Peabody Properties, Inc.

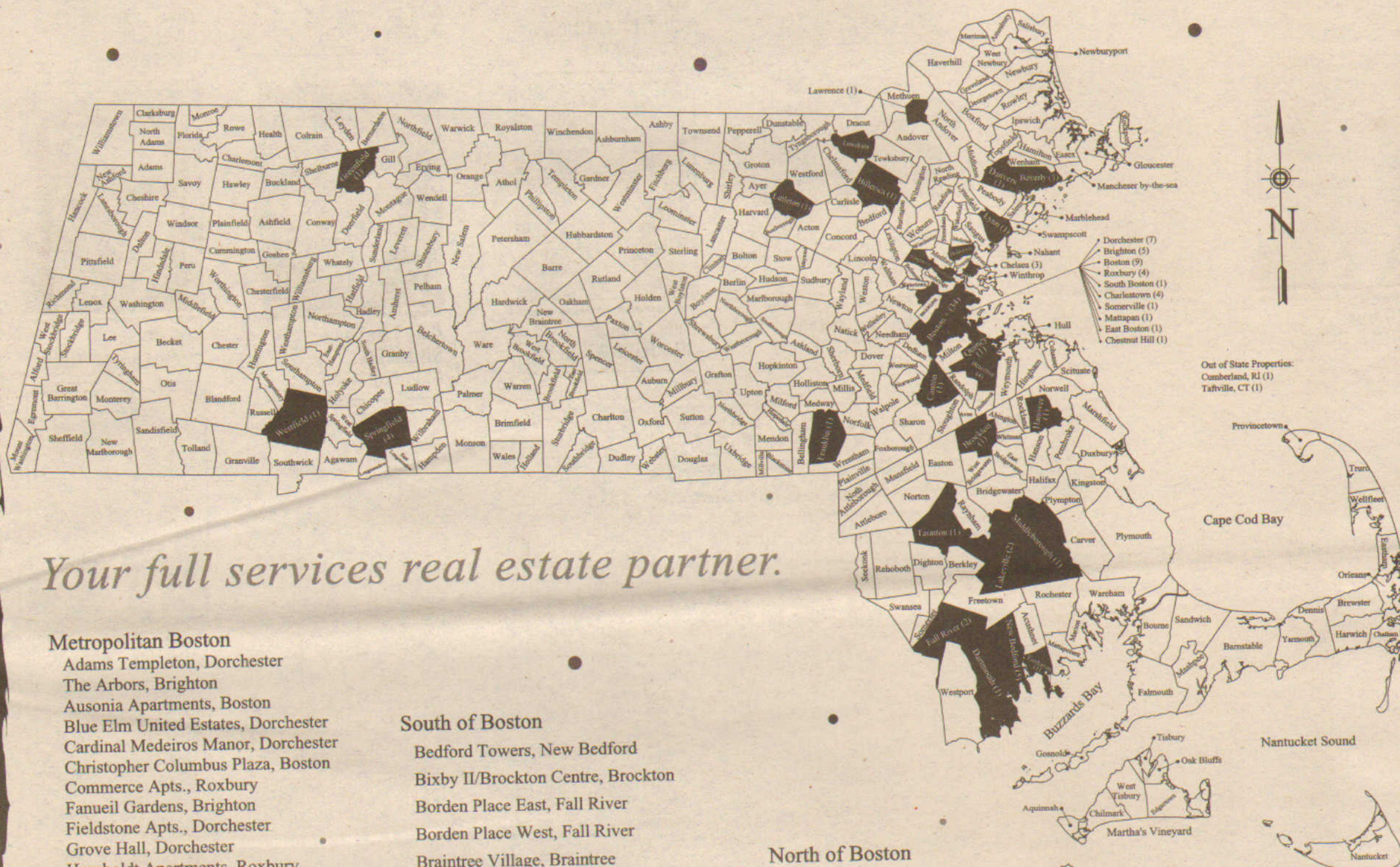

Your full services real estate partner.

Metropolitan Boston

Adams Templeton, Dorchester
The Arbors, Brighton
Ausonia Apartments, Boston
Blue Elm United Estates, Dorchester
Cardinal Medeiros Manor, Dorchester
Christopher Columbus Plaza, Boston
Commerce Apts., Roxbury
Fanueil Gardens, Brighton
Fieldstone Apts., Dorchester
Grove Hall, Dorchester
Humboldt Apartments, Roxbury
John Boyle O'Reilly, S. Boston
Kelly House, Dorchester
Lenane Building, Dorchester
The Metropolitan, Boston
Mishawum Park, Charlestown
Mission Main, Roxbury
The Monarch, Brighton
Mt. Pleasant Apts., Somerville
The Nautica, Charlestown
Providence House, Brighton
St. Botolph Apts., Boston
School House Properties, Mattapan
Seton Manor, Brighton
17 Garrison, Boston
SHP Hemingway Apt., Boston
SHP Wait Street Apt., Boston
South End Cooperative, Boston
Van Ness Terrace, Roxbury
Victory Gardens, E. Boston
The Waterworks, Chestnut Hill
13th Street, Charlestown
Wilkes Passage Lofts, Boston
Zelma Lacey House, Charlestown

South of Boston

Bedford Towers, New Bedford
Bixby II/Brockton Centre, Brockton
Borden Place East, Fall River
Borden Place West, Fall River
Braintree Village, Braintree
The Cedars, Dartmouth
Cushing Residence, Hanover
Fairhaven Village, Fairhaven
Lamplighter Village, Canton
LeBaron Hills Country Club, Lakeville
Melville Towers, New Bedford
Middlebury Arms, Middleborough
Naval Terrace, Quincy
The Regency Apts, New Bedford
Reservoir Crossing, Braintree
The Residences at
LeBaron Hills Country Club, Lakeville
Skyline Drive Apts., Braintree
Star Store, New Bedford
Taunton Woods, Taunton
Turtle Crossing, Braintree
United Front Homes, New Bedford

North of Boston

Arlington 360, Arlington
Ayer Lofts, Lowell
Anchor's Weigh, Chelsea
Carter Heights, Chelsea
Chelsea Village, Chelsea
The Heritage, Malden
Jaycee Place, Lowell
Leisure Tower, Lynn
The Majestic, Lowell
39 Manning Road, Billerica
Market Mill Apts., Lowell
Mill Pond, Littleton
The Millery, Beverly
Renaissance on the River, Lowell
Rita Hall Apartments, Lawrence
Rogers Hall, Lowell
240 Conant, Danvers

West of Boston

Cathedral Hill, Springfield
Framingham Green Apts., Framingham
Greenfield Gardens, Greenfield
Irving Square, Framingham
Irving Street, Framingham
Keebler Company, Franklin
Powdermill Village, Westfield
Pynchon I Apts., Springfield
Pynchon II Apts., Springfield
Spring Meadows, Springfield

Out-of-State Properties

Chimney Hill Apts., Cumberland, RI
Wequonnoc Village, Taftville, CT



Our reputation precedes itself, as that's all one has from the beginning to the end.

536 Granite Street • Braintree MA 02184 • Phone: 1-877-PPI-HOME or 781-794-1000
Fax: 781-794-1001 • E-mail: ppimail@peabodyproperties.com • www.peabodyproperties.com

Copyright © 2005, Peabody Properties, Inc. All rights reserved. 11/11/05

ar

annual review '05



Andrew Sacher
PARSONS
COMMERCIAL



Pam Lynch
LEONARD, LEE & CO.



George Foskett
ERA/MASIELLO GRP.



Steve Levesque
DEPT. OF ECONOMIC
DEV. - MAINE



Louise Norwood
NORWOOD GROUP



Thomas Frederick
GRANGER
NORTHERN



John Gorga
FANTINI & GORGA



John McLaughlin
NAI HUNNEMAN



Joseph Bettencourt
CAMPANELLI REALTY



Debra Gould
SPAULDING & SLYE



Cary Tarpinian
SACACEN
DEVELOPMENT



Tom Giannini
SIMPLEX GRINNELL



Philip Burgess
BURGESS PROPS.



A.J. Tambone
TAMBONE CORP.

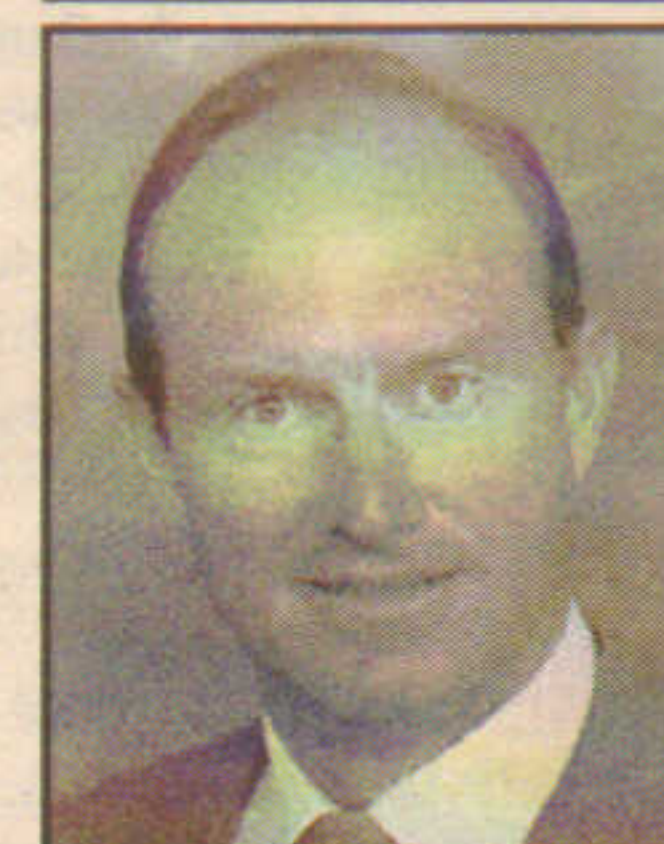

Stuart Pratt
NAI HUNNEMAN



Steve Greenberg
R.W. HOLMES

KING & NEWTON COMMERCIAL REAL ESTATE

www.KingNewton.com

FOR SALE



- 17,000 Sq. Ft.
- 3.5 Acres
- Fully Leased (NNN)
- Ideal 1031 Exchange Property
- Excellent Condition
- Fully Air Conditioned
- Great Investment

Asking \$875,000

Happy Holidays

935 Main Street, Suite 201, Springfield, MA 01103

(413) 732-2300

ar

annual review '05



Associated Subcontractors of Massachusetts

*Extends Best Wishes for the Holidays & the New Year
To*

*All the Construction Professionals who Create
the Built Environment in Massachusetts*



617-742-3412

www.associatedsubs.com



Serving Specialty Contractors & Suppliers Since 1950



*Warmest wishes to all of our members, friends
and colleagues for a joyous holiday season, and a
healthy and prosperous
2006.*

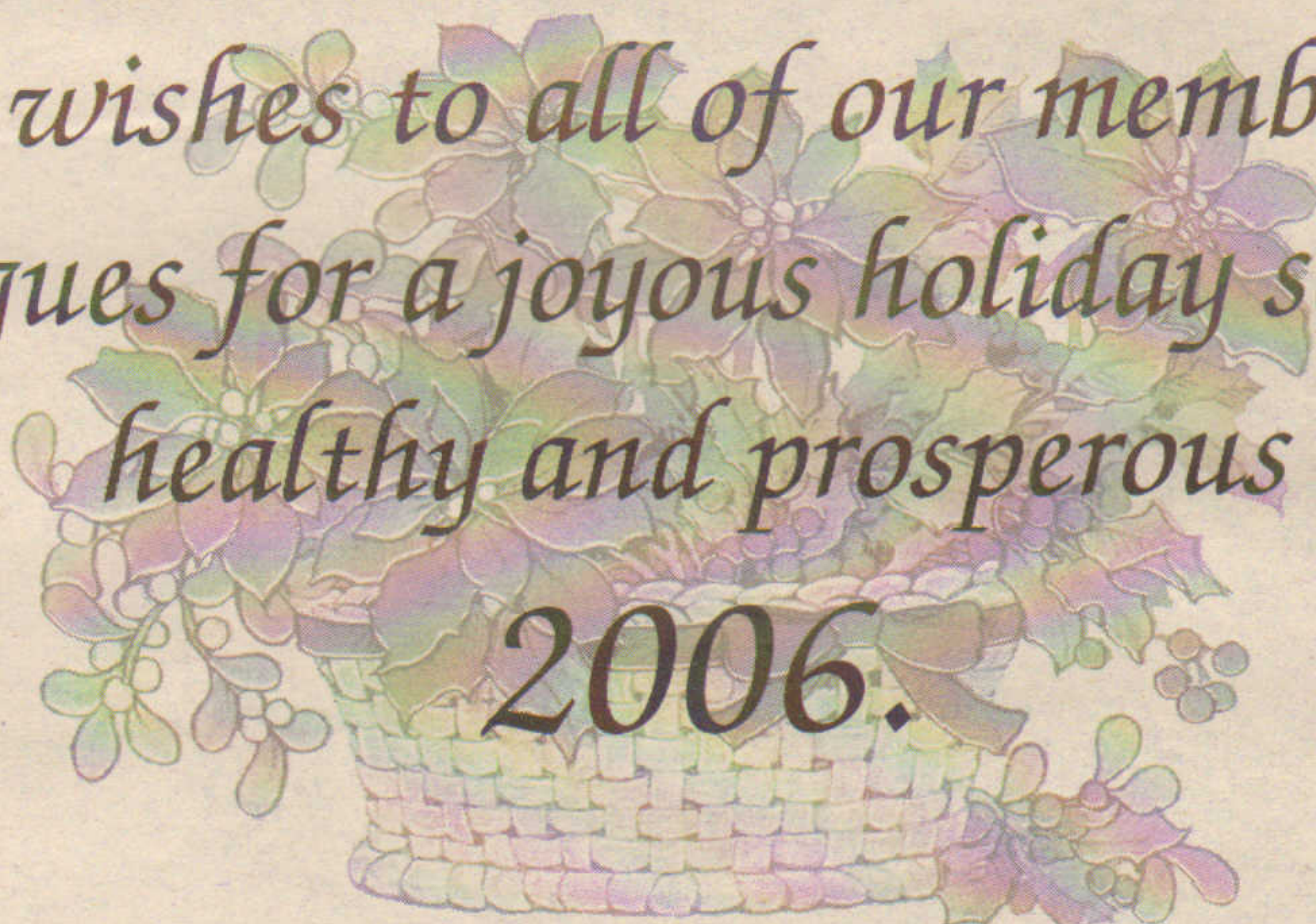

**INSTITUTE OF
REAL ESTATE MANAGEMENT**
BOSTON METROPOLITAN CHAPTER #4



E-Mail iremboston@iremboston.com
www.iremboston.org

ar

annual review '05

Eric Brosler
INVESTMENT
PROP. EXCHANGEDan DeMarco
CAMPANELLI COS.Daniel Campia
AHA CONSULTING
ENGINEERSJames Sukeforth
SASAKI ASSOCIATESJerry Ackerman
VHBGarry Holmes
R.W. HOLMES
REALTYGregory Cahill
NORDBLOM CO.Michael Asselin
GZA/
GEOENVIRONMENTALJeffrey O'Neill
CONDYNESteve Rowan
FRAMINGHAM
CO-OP BANKJohn Cappezzuto
NEW-MASS
REAL ESTATEJerry Ragosa
THE NILES CO.

JOSEPH W. ACCETTA & ASSOCIATES, INC.

Real Estate

www.joeknowsri.com

Est. 1966



Happy Holidays

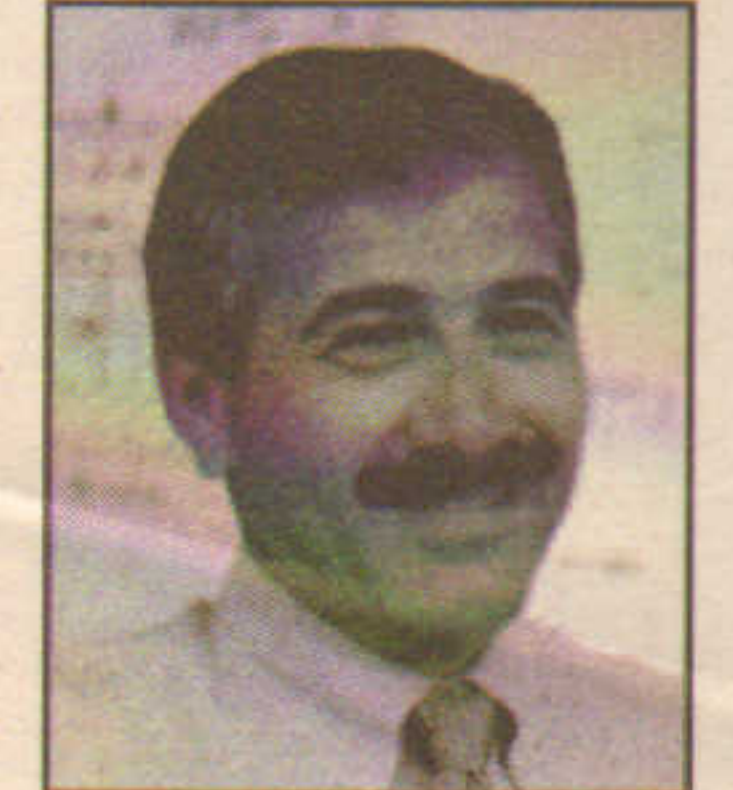
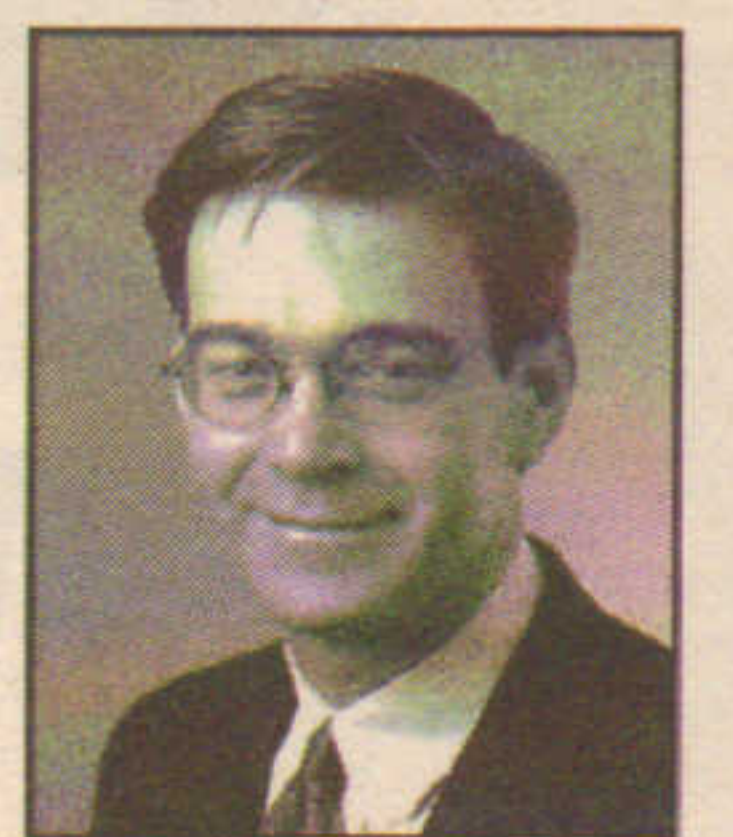

to our friends & clients

Joseph W. Accetta
(401) 942-0800
www.joeknowsri.comP.O. Box 8703, Cranston, Rhode Island 02920 Tel. (401) 942-0800 Fax (401) 946-4074 Jwaccetta@aol.comRobert Gracilieri
SEI COMPANIESPeter Pastore
RANDOLPH SAVINGSJack Murphy
NAI HUNNEMANBob Maloney
CATHARTES INVEST.

Providing the best in world-class construction services...



Providing world-class construction services to make our clients successful - that's our guiding principle at Skanska. We're the name behind landmark projects throughout New England. Our broad expertise and innovative project planning, execution and management techniques make us the contractor-of-choice for any size project or capital building program in any industry. When you need the best in general construction services, turn to Skanska. We'll ensure your next project is a world-class success.

Skanska USA Building Inc.
www.skanskausa.com

SKANSKA

ar

annual review '05



Robert Johnson
BV SECURITY



Roxane Cole
RAM HARNDEN
COMMERCIAL RE



Kathy Kane
KANE COMMERCIAL



Scott Avedisian
CITY OF WARWICK



Marc Cote
BOUCHER & CO.



William Greene
HAYES & SHERRY



Drew Sigfredsen
CBRE/BOULOS CO.



Jonathan Frank
F&M APPRAISAL



Earle Wason
NEW ENGLAND
HOTEL REALTY



Philip Hastings
CLEVELAND WATERS
AND BASS



John Ford
LES VANTS
PHOTOGRAPHY



Thomas Raub
HICKOK + BOARDMAN



Roland Martin
R. MARTIN CONST.



Christine Lamber
NAI HUNNEMAN



Cappy Daume
SPAULDING & SLYE



John Wilking
NEVILLE COS.



Longleaf Elementary School
Tampa, FL



Valspar
Lebanon, PA



Nupro, Inc.
Clinton, MA



Virginia Wesleyan College
Norfolk, VA

Our sincere thanks to all of our
customers, business partners,
and friends for helping us to
achieve continued success.

Happy New Year!

- Planning
- Architecture
- Construction

Cutler
Associates

43 Harvard Street ■ P.O. Box 15049 ■ Worcester, MA 01615-0049
508.757.7500 ■ www.cutlerassociatesinc.com

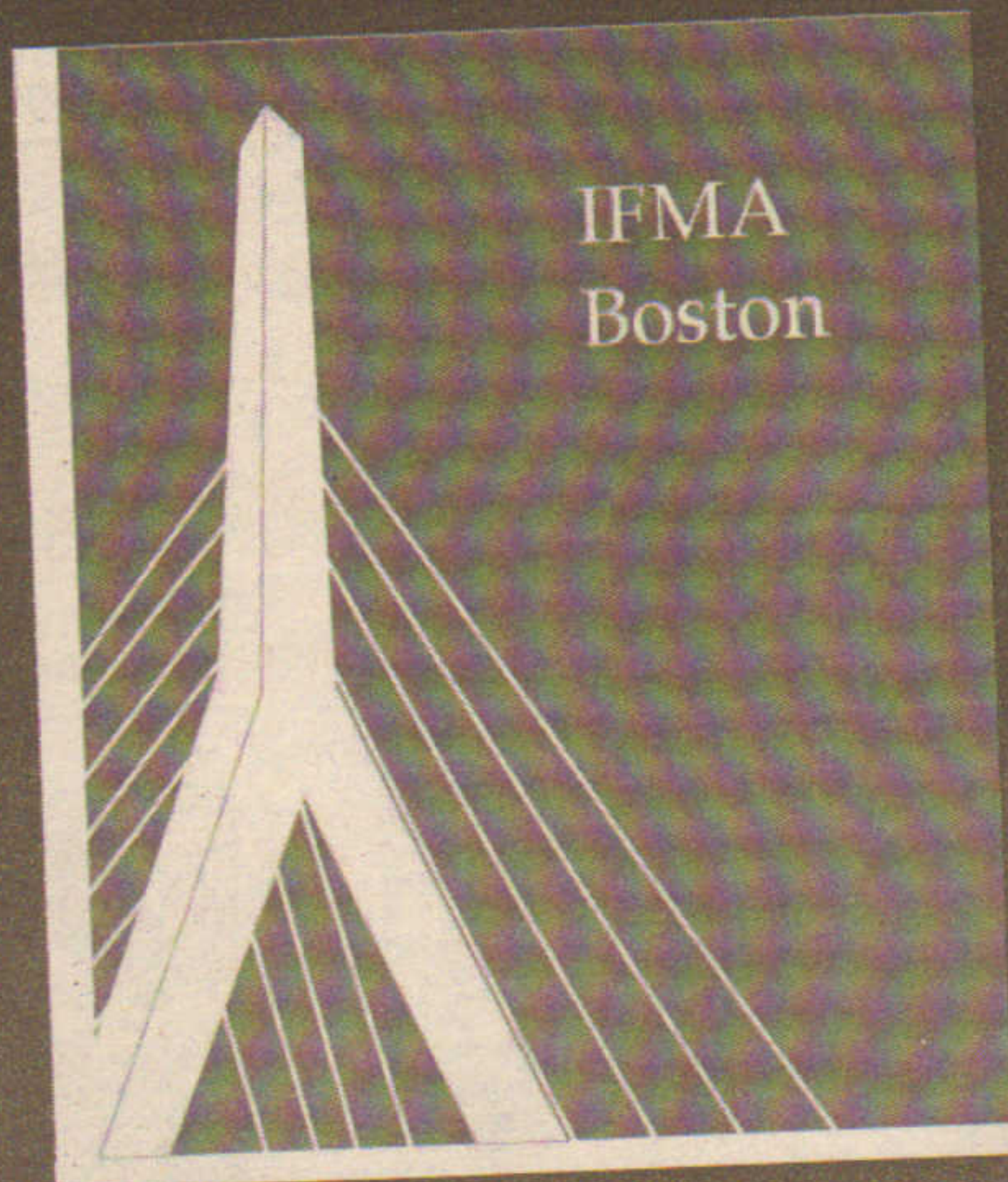

In the spirit of the season,
we at IFMA Boston wish to thank
our members and sponsors for all
you do for us now and every day
of the year.

Platinum

Creative Office Pavilion/Herman Miller

Gold

Fox Relocation Management Corp.
Structure Tone Inc.
Walsh Movers

Silver

ADD, Inc.
Bond Brothers
Diversified Project Management
Elaine Construction Company
GroupComm Systems/an Office Environments
of New England company

Bronze

Archoustics Northeast LLC * Bay State Coffee/Boston Vending
Certa ProPainters * First Choice Office Services, Inc.
Gorman Richardson Architects * The Karsten Company
Linc Mechanical Services * McPhee Electric Ltd.
Midland Construction Corporation * Peabody Office Furniture
RD Kimball Engineers * Rentacrate, Inc.
Securitas Security Services, USA

A special thank you to Margulies & Associates
for their continued in-kind support!

ar

annual review '05

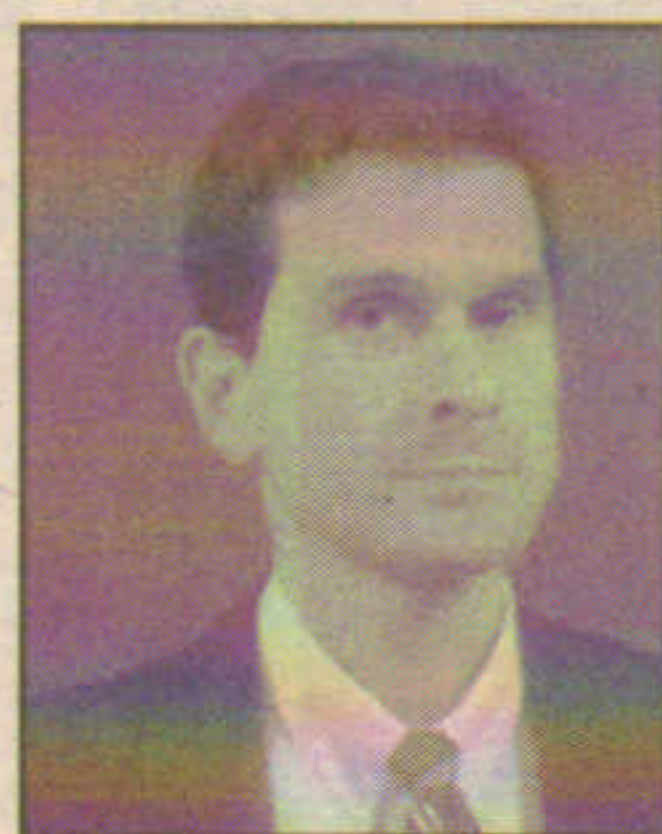

Greg Vasil
GREATER BOSTON
REAL ESTATE BOARD



Robert Greeley
RJ GREELEY CO.



Gail Hughes
KANE CO.



Charles Subrt
1031 SECURITY
SERVICES



Bill O'Brien
PINNACLE PARTNERS



Elizabeth McGinnis
BOND BROTHERS



Christopher Molinaro
K&J INTERIORS

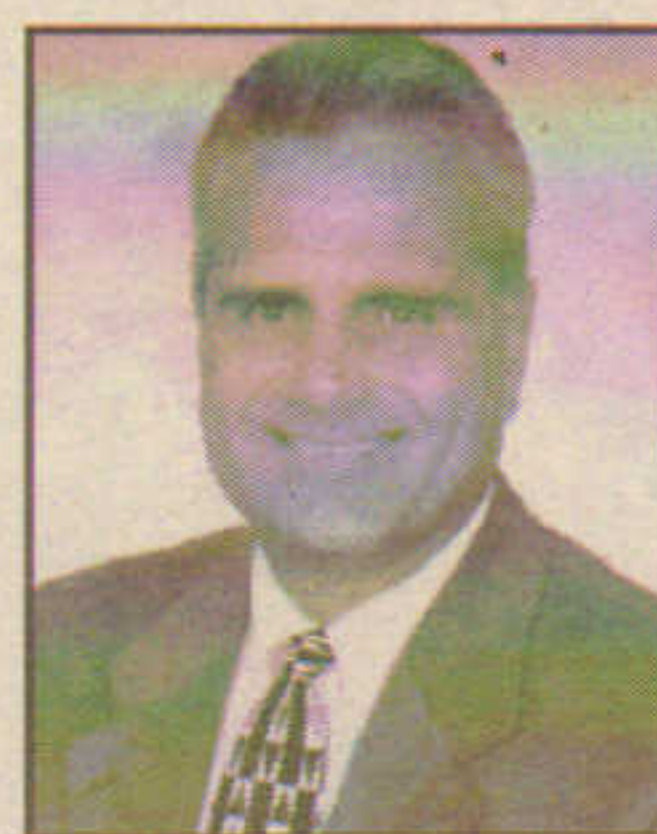

Edgar Ladouceur
RHODE ISLAND
BUILDERS ASSN.



George Metzger
BOSTON SOCIETY OF
ARCHITECTS



Michael Alves
COLDWELL BANKER
COMMERCIAL



Jean Cleary
GREATER BOSTON
REAL ESTATE BOARD



Joel Kadis
LINEAR RETAIL



Len Cubellis
CUBELLIS ASSOC.



Doug Blough
NET LEASE CAPITAL



James DeVellis
GELLER DEVELLIS



Len Bierbrier
BIERBRIER DEV.



Joe Howard
HAYNES MGMT.



Pam Halvorsen
SMC MANAGEMENT



Dave Ball
BL COMPANIES



Carl Christensen
NET LEASE CAPITAL



Willing Biddle
URSTADT BIDDLE



Bruce MacDonald
NET LEASE CAPITAL



Fred Allyn III
ALLYN & ASSOC.



Don Chabot
TOWN & COUNTRY



Melissa Pasquale
CERC



Andrea Krawiecki
RENO PROPERTIES



Steven Spangle
MBREA



Vida Doyle
HAYNES MGMT.



Tim Lescalleet
GRIFFIN LAND



Julia Anne Slom
WASHINGTON TRUST

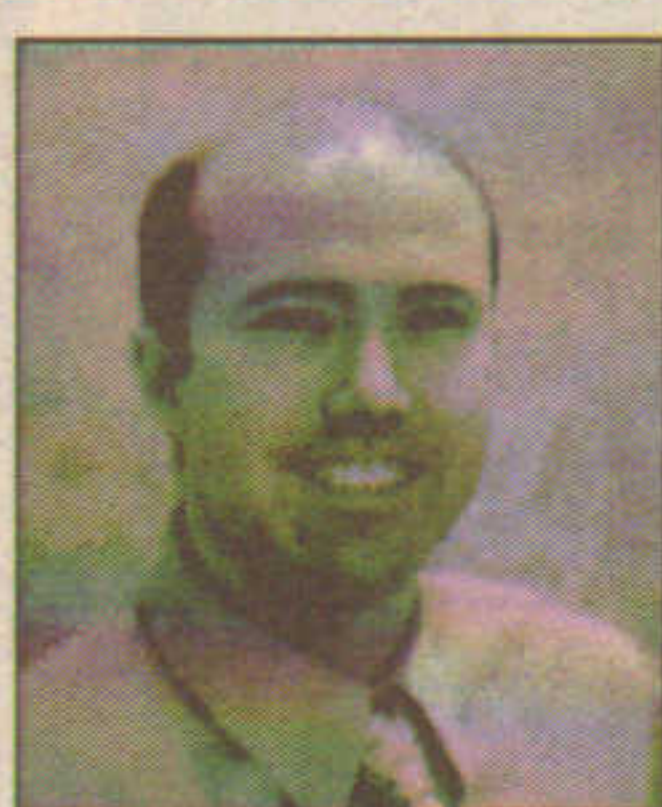

Liam Hurley
HAYNES MGMT.



Chris Campbell
NET LEASE CAPITAL



Tom Hill III
COLDWELL BANKER



Dwight Merriam
ROBINSON & COLE



Fred Bucklin
F.W. BUCKLIN APPR.



Doug Smith
EASTERN BANK

Maximize your real estate investment returns.

Take advantage of smart §1031 tax exchange solutions

Whether you are selling a rental, commercial, industrial or any property held for investment, our experts can show you how to take advantage of a powerful tax deferral strategy — an IRC §1031 exchange.

Benefit from our experience of over 120,000 successful tax deferred §1031 exchanges, and unparalleled security, backed by a Letter of Assurance from Stewart Title Company.

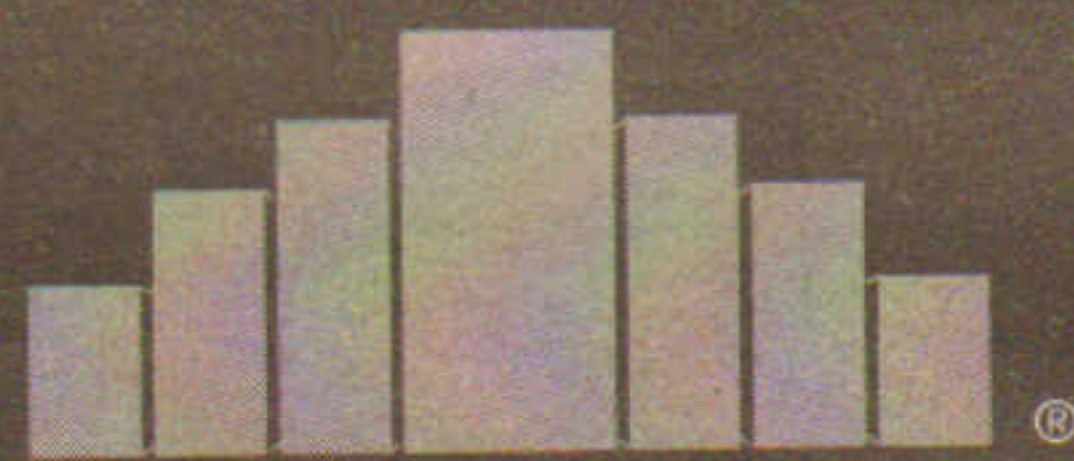

ASSET PRESERVATION
INCORPORATED

A Leading National "Qualified Intermediary"

Boston, MA
(877) 845-1031
(617) 571-8217

Eastern Regional Office
(866) 394-1031
(631) 369-3617

Nashua, NH
(877) 845-1031
(603) 578-3110

apiexchange.com

Call to receive API's §1031 exchange CD-ROM

ar

annual review '05



Brian Kickham
NORTHEAST
SECURITY



Kathy Stein
HOWARD/STEIN-
HUDSON



Lisa DonFrancesco
SAINT JAMES REAL
ESTATE ADVISORS



Charles Cochrane
COCHRANE
VENTILATION



Pam Bailey
LEE KENNEDY CO.



Mark David
SPAULDING & SLYE

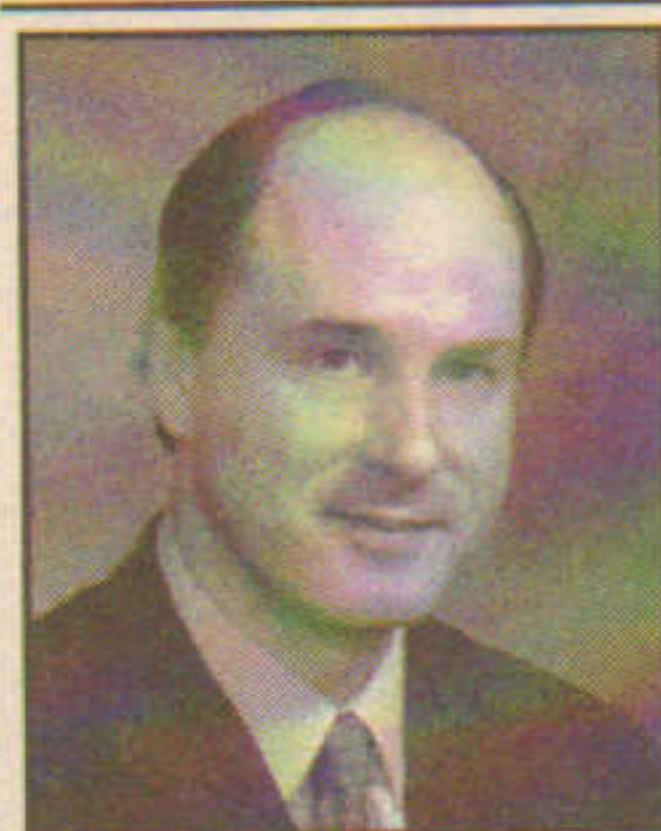

Gregory Shay
INTERCONTINENTAL
REAL ESTATE CORP.



Denis Hanks
PLYMOUTH REGIONAL
ECON. DEV. FOUND.



John DiNapoli
BUSINESS
RESOURCE CENTER



John Hennessey
NORTHEAST
SECURITY



Lydia Holden
CUSHMAN &
WAKEFIELD



Jane Howard
HOWARD/STEIN-
HUDSON



Jeff Butler
BUTLER BUSINESS



Bill Jean
FULCRUM ASSOC.



Tom Sullivan
JOHN B. SULLIVAN



Robert Dickey
SPAULDING & SLYE



Chris Cardoni
FINARD CO.



Duncan Harris
REDSTONE



Young Park
BERKELEY INV.



Cathy Jones
NELTA



MaryAnne Savarese
RD MANAGEMENT



Scott Lajoie
WASHINGTON TRUST



Rick Loughlin
COLDWELL BANKER



Jody Skaff
KANE CO.



Brian Kelley
FINARD CO.



Timothy Tedeschi
CAMPANELLI COS.



Jim McKeon
COLDWELL BANKER



Jim Thompson
PINNCON



Rachel Cormier
FINARD & CO.



Stephen Madaus
MIRICK O'CONNELL



William Bailey
SPAULDING & SLYE



David Spector
ASIS



Victor Mason
SECURITAS USA



Frank Schoenthaler
COLDWELL BANKER



Laurie LeMay
FINARD CO.



Dean Stratouly
CONGRESS GROUP

Armstrong Park

Braintree, MA

**Warehouse/Distribution/Light Manufacturing
FOR LEASE**

27,000 – 150,000 SF Available

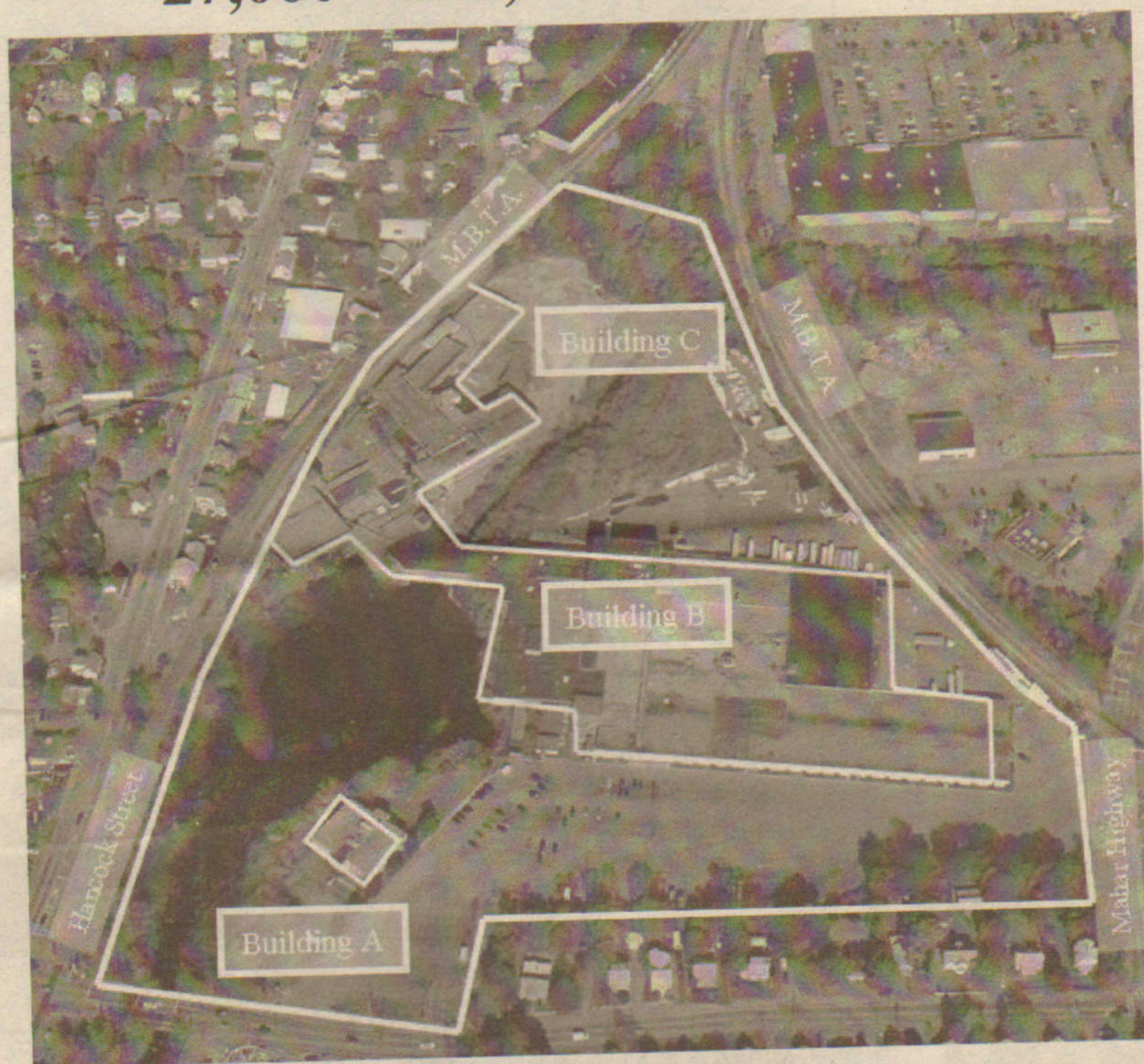

Building A

Size: 12,000 SF

6,000 SF Office Space Available

Building B

Size: 27,000; 54,000 &

66,000 SF Spaces Available

Building C

Size: 175,000 SF

May be subdivided

Complex Size: 460,000 SF on 31.09 Acres

Highway Access: <1 mile to U.S. Route 3; 3 miles from 95/128;
10 miles from Boston

Public Transit: 3/4 mile from Braintree MBTA line

F.X. Messina Enterprises

400 Franklin Street, Braintree, MA 02185-9059

781-848-5000

Wishing you

THE BRIGHTEST
OF HOLIDAYS FROM YOUR
FRIENDS AT SPAULDING & SLYE

SPAULDING & SLYE

Boston 617.523.8000 | Washington, DC 202.478.2300

WWW.SPAULDINGANDSLYE.COM

DEVELOPMENT LEASING MANAGEMENT INVESTMENT SALES CONSTRUCTION STRUCTURED FINANCE