

SPOTLIGHT / SECTION B

ne NEW ENGLAND

Real Estate Journal

THE LARGEST WEEKLY COMMERCIAL/INVESTMENT NEWSPAPER IN THE COUNTRY

2008 YEAR IN REVIEW



Photo by K. Mattson

Colliers Meredith & Grew thanks its clients and friends for a successful 2008 and extends its warmest wishes for a wonderful holiday season and a prosperous New Year!

We look forward to partnering with you in 2009.



Colliers Meredith & Grew
160 Federal Street, Boston, MA 02110
Phone: 617.330.8000 ■ www.colliersmg.com

TENANT ADVISORY SERVICES ■ LANDLORD REPRESENTATION ■ RETAIL SERVICES
INVESTMENT SALES ■ CAPITAL MARKETS ■ COUNSELING & VALUATION
DEVELOPMENT & ADVISORY SERVICES ■ PROPERTY & ASSET MANAGEMENT SERVICES

COLLIERS
MEREDITH & GREW

Our Knowledge is your Property



The Key To Unlocking Value in Commercial Real Estate

KeyPoint Partners, LLC is the premier provider of institutional quality commercial real estate services in our territory. Our services include **Retail Leasing & Tenant Representation, Property & Asset Management, Construction, Market Research, and Financing & Consulting.** Our clients are a distinguished roster of financial institutions, pension fund advisors, REITs, and private investors, as well as major national, regional, and local retailers. Our territory is **New England, New York, and Metro-Washington, D.C.**

20 Million+ Votes of Confidence

With the addition of recent assignments, the portfolio of retail, office, and industrial properties for which we provide Property Management services now exceeds **twenty million square feet** in New England and the mid-Atlantic. We handle **leasing for retail properties totaling over six million square feet** throughout New England.

We thank our existing clients for continuing to reward us with additional business, and our new clients for their trust. Every square foot is a vote of confidence in our ability to *unlock value in commercial real estate*. Call us today at **781.273.5555**.

KEYPOINT[®] PARTNERS

Unlocking Value in Commercial Real Estate

One Burlington Woods Drive, Burlington, MA, 01803
PH: 781.273.5555 Fax: 781.272.8408

KeyPointPartners.com

Norton Commerce Center

Norton, Massachusetts



10 Commerce Way



15 Commerce Way



50 Commerce Way

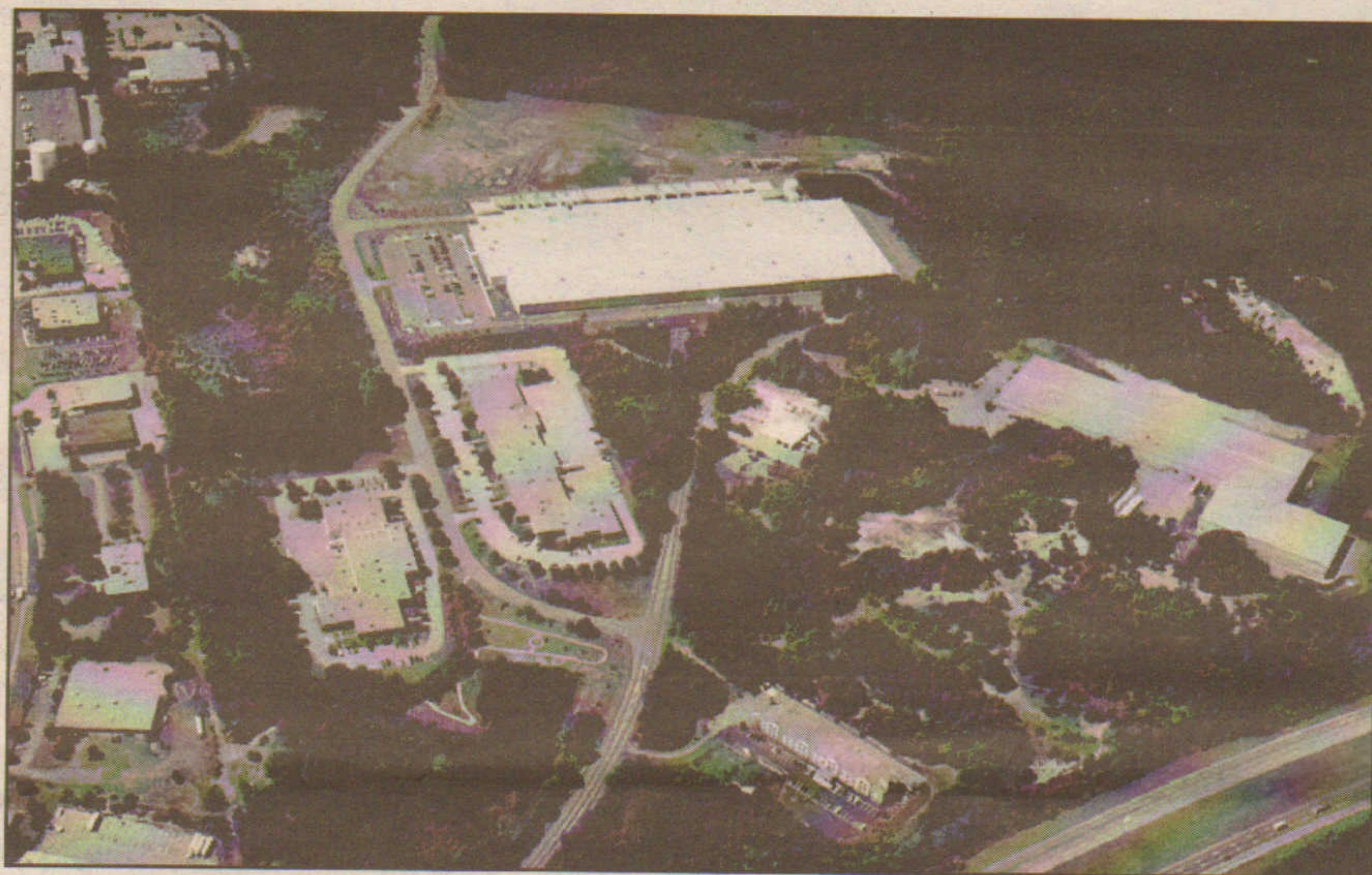

- Modern first class flex building coming soon
 - Master planned business park
 - Located directly off of Route 495
- Route 495 billboard signage available
- Ample parking with ratios up to 4:1

Come Join Us!

Exclusive Leasing Agent:



RICHARDS BARRY JOYCE & PARTNERS, LLC
53 STATE STREET, BOSTON, MASSACHUSETTS 02109
TEL: 617.639.6000 FAX: 617.439.9707
www.rbjrealestate.com

Owned and Operated By:

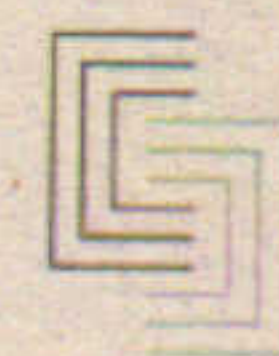

CONDYNE, LLC
Real Estate Development

Two Adams Place . Suite 100 . Quincy, MA . 02169 . P: 781.848.8787 F: 781.848.3774



SUFFOLK

A Sign of Great Things to Come

WWW.SUFFOLKCONSTRUCTION.COM

ar

Q10/New England Resources places \$13.2 million financing for 165,000 s/f freezer warehouse facility in Avon, Mass.

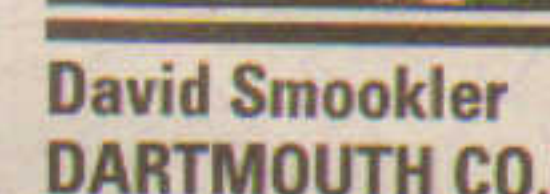

Campanelli Companies

ar annual review '08

P.O. Box 55
Accord, MA 02018
781.878.4540
Fax 781.871.1853
nerej.com

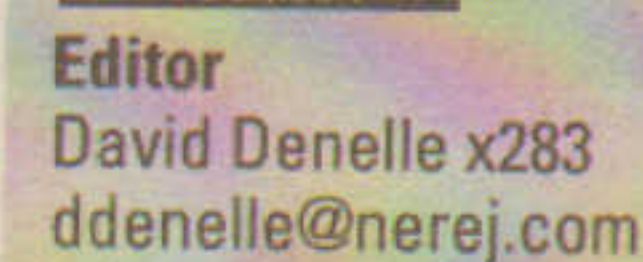
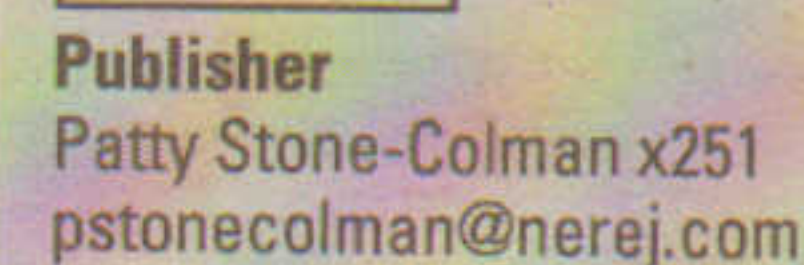

Founder
Roland G. Hopkins, Sr.



BEST WISHES FOR A
BEAUTIFUL HOLIDAY SEASON

FROM ALL OF US AT

THE KATZ COMPANIES



(508) 791-7319 • thekatzcompanies@erols.com
37 Harvard Street, Suite 8, Worcester, MA 01609

January

Scotti and Kern of Peter Scotti & Assoc. sell 3.55 acre site in Providence for Providence College to Marshall Props. for \$2.1 million

Synergy purchases 25,818 s/f 4 Liberty Square, Boston for \$8.125 million; Barrueta & Associates broker

Cyrier of Mansard Commercial brokers Tambone Investment's \$2.2 million sale of Reading site to Bank of America

Keefe of HK Group brokers \$20.7 million sale of Fairfield, Conn. building, 90,000 s/f, for Celestial Capital to Abbey Road

McCormick, Mulready, Kocsondy, Fegan of CBRE negotiate \$31.1m sale of 171,211 s/f with Colliers Dow & Condon in Cheshire, Conn.

Davis Marcus Ptrs. preleases s/f Wilton, Conn. offices to Louis Dreyfus Corp.; Albert Ashforth named leasing agent

Cannon Design tops off 26 story, 962 student residence hall at Boston University; second phase of \$500 million project

Condyne acquires 105,000 s/f Bolton (Mass.) Office Park from The Flatley Co. for \$14 million; can be expanded by 50,000 s/f

BPG Properties purchases Boston Capital Real Estate Investment Trust for \$260 million; 11 apt. site, 3,098 units

New Boston Fund buys 58,000 s/f, 7 acre, office site in Middleborough, Mass. from Campanelli for \$9.1 million

O'Brien Comm'l. & Stubblebine Co. cobroker \$3.225m sale of 46,000 s/f in Hudson, Mass. with Grady of NAI Hunneman Commercial

Waterstone Retail Dev. purchases \$100 million 19 shopping center sites, 1.2 million s/f, in Mass., So. Carolina & Tenn.

GVA Williams completes \$34 million sale of 145,000 s/f portion of Newington (Conn.) Fair to DLC Management

Cushman & Wakefield sells \$13.6m 132,158 s/f Middleborough (Mass.) Crossing, 26.17 acres, to WP Realty

ar

annual review '08



Craig Young
CBRE/BOULOS CO.



Doug Munro
SEA WATCH REALTY



Rob Demarco
CAMPANELLI COS.



Warren Kirshenbaum
TARLOW, BREED,
HART & ROGERS



Steve Bolognese
INTERNATIONAL
MASONRY INSTITUTE



Bill Cummings
CUMMINGS
PROPERTIES



Karyn McFarland
GRUBB & ELLIS CO.



Scott Avedisian
CITY OF WARWICK, RI

Sending our best wishes
for a joyous holiday season
and a prosperous 2009



Architecture • Design • Planning



O'Sullivan Architects, Inc.

201 Edgewater Drive • Suite 215 • Wakefield • MA • 01880 • 781-246-1667

www.osullivanarchitects.com



Doug Marr
KELIHER REAL ESTATE



Bob Zeolla
AMERICAN ANCHOR



Jody Skaff
THE KANE CO.

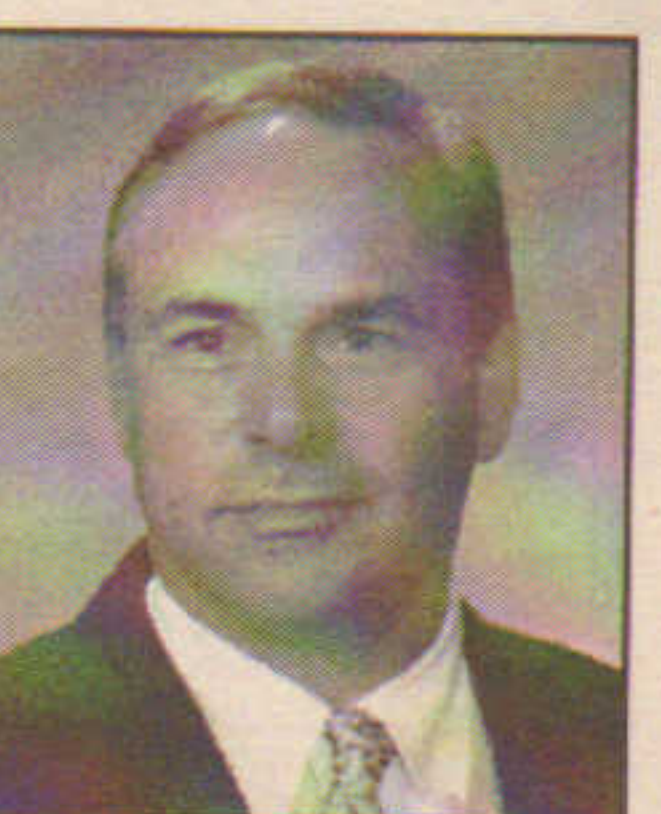

Austin Spinella
MINCO

Celebrating 30 Years of ...



Partnerships, exciting projects, quality, integrity, craftsmanship, relationships, culture, hard work, friendships, tradition, innovation, passion, leadership, technology, preconstruction services, program management, professionalism, commitment, communication, collaboration, exceeding expectations, general contracting, construction management, design-build services, creativity, diversity, in-depth experience, valued clients, sustainability.

Many thanks to all of our clients, partners and friends for 30 successful years. Best wishes for 2009 and beyond.

Lee Kennedy Co Inc

Building Partnerships

Construction

Preconstruction

Construction Management

February

Hannah R.E., Stillwater Inv. & Summer Ptrs. open \$35 million Townhomes at The Metropolitan in Stamford; office conversion

The Stubblebine Co. handles 40,000 s/f lease in Leominster, Mass. for The Paper Store to CPF

Merritt 7 Corporate Park, Norwalk, earns U.S. EPA's Energy Star Award for efficiency; first in Connecticut

Engelberth Construction managing \$21 million addition/renovation for New London (N.H.) Hospital; 58,500 s/f

KGI Properties & Congress Group approved for \$140 million Wayland Town Center; 165,000 s/f retail, 40,000 s/f municipal space

Red Oak Property Mgmt. purchases 240 unit Manchester, N.H. apartments from Brady Sullivan Props. for \$20.17 million

Burke of David White Assoc. leases 52,250 s/f at Pizzagalli's Mountain View Business Park in South Burlington, Vt.

Luers of Tamposi-Nash R.E. sells 335,165 s/f Nashua industrial building for Liberty Properties with Cushman & Wakefield

Griffin, Butler and St. John of Cushman & Wakefield handle \$160.95 million sale of 914 apts. for GID Investment to Berkshire Properties

Glaskin of CBC NRT brokers \$7.5 million sale to Zussman of Boston Dev. Group; 26,000 s/f office building in Brookline

Alvarado of Parsons Comm'l. reps Mancini purchase of 21,400 s/f for \$3.06 million in Milford, Mass.; Pinto reps MAR S Maple Realty

Breda & Riniti of Holliday Fenoglio Fowler arrange \$17.5m financing for Abbey Road Fairfield's 91,999 s/f in Fairfield, Conn.

Spiegel of N.E. Moves Mortgage arranges \$94.5 million for 400 eco lofts at Forbes Park, Chelsea with 274 ft. windmill

Natalizio of Cornerstone Realty arranges \$8 million for Waterstone's 66,169 s/f retail/office space

ar

annual review '08

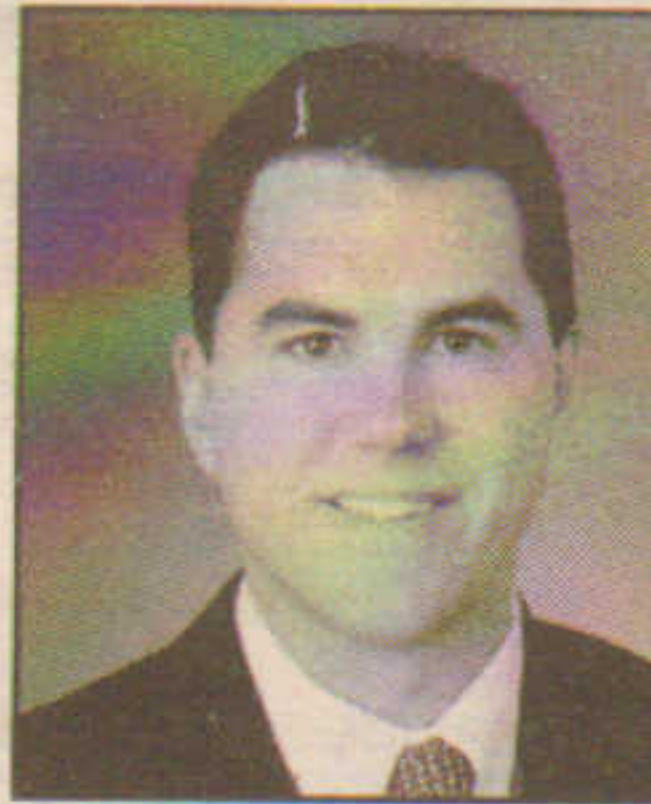

Patrick Callahan
CALAHAN, INC.



Cappy Daume
JONES LANG
LASALLE



Bill McLaughlin
AVALONBAY
COMMUNITIES



Ed Zuker
CHESTNUT HILL
REALTY



Jeff Butler
BUTLER REALTY



King Davis
COLDWELL BANKER
COMMERCIAL



Terri-Ann Hahn
LADA, INC.



Dan Palmier
POTOMAC REALTY
CAPITAL



Susan Leff
WELLS FARGO



Robert Bramley
R.G. BRAMLEY & CO.



Rose Conti
BOND BROS.



Ria McNamara
MCNAMARA RETAIL



Taunton

Join One of Southeastern Massachusetts Most Diversified Business Communities!



**Myles Standish
Industrial Park**

809 Acres with direct
access to I-495.



**Liberty and Union
Industrial Park**

350 Acres with direct access
to Routes 140 & 24.

Aerial by www.Lesvants.com

Owned and managed by a not-for-profit Corporation • Modern Regional Technical School
Cooperative Municipal Government • Colleges & Universities within Minutes • Revenue Bond Financing
Diversified Communications Technology • Modern Comprehensive High School
Favorable suburban living • Dependable work force

For information on these industrial parks and other industrial and commercial districts, please contact Richard L. Shafer

Taunton Industrial Development Commission | Taunton Development Corporation

12 Taunton Green, Suite 201, Taunton, MA 02780-3227
(508) 821-1168 or (508) 824-5857 Fax (508) 884-8222

website: www.taunton-ma.gov • www.tauntondevelopment.org • email: dshafer@tauntonmass.us

At this very special time of year,
we want to thank
our 2008 clients who helped
make our year a tremendous success.

American Cancer Society	People's United Bank
AT&T	Rockland Trust Company
Beacon Telecom, Inc.	Roth & Seelen, Inc.
Bracken Engineering	Russelectric, Inc.
Cambridge Savings Bank	Search America, Inc.
Carlson Restaurants	Sherin and Lodgen LLP
Cedar Realty Trust	Smiths Medical ASD
Citizens Bank	South Coastal Bank
Comcast	Sprint Nextel
Entegee, Inc.	The Four's Restaurant
Green Environmental, Inc.	Vacuum Technologies, LLC
Koso America	Vovici Corporation
Marcone Capital, Inc.	Wachovia Securities
Needel, Welch & Stone, P.C.	Weichert Relocation Resources
Octagon Holdings, LLC	Wendy's Restaurant

RADER PROPERTIES

Providing Comprehensive Commercial Real Estate Services
to Property Developers, Investors, Lenders, Owners and Tenants

(781) 681-9000

www.raderproperties.net

February

Chozick Realty sells Bally Realty's 169,720 s/f residential, commercial, storage sites for \$64 million to Marks Group in Conn.

Davis Marcus Ptrs. leases 312,000 s/f Reservoir Woods, Waltham offices to National Grid; CBRE & Jones Lang LaSalle cobrokers

Cummings Properties receives Gold Level LEED for 400,000 s/f Trade Center 128 from U.S. Green Building Council

Eysenbach of R.W. Holmes & Tognacci of Phoenix Comm'l. lease 106,250 s/f distribution center in Hopping Brook Pk., Holliston

Inglese of New Haven Group negotiates \$13.3 million sale of 60,000 s/f offices for Cottage Grove Ptrs. in Bloomfield, Conn.

Forest City Ent. gets \$49 million financing from MassDev for 305 unit Haverhill Mills designed by DiMella Shaffer Associates

Elaine Construction named CM for 14,000 s/f Ellenbogen Center for Health Sciences Education at Hologic's Bedford, Mass., headquarters

Tito of NAI Hunneman brokers \$16.5m sale of 193 apartments for Clinton Management to Micozzi Management in Clinton, Mass.

R. Griffin, Putprush, Pergola, C. Griffin and Doherty of Cushman & Wakefield sell 43,380 s/f offices for Eastport Harbor

Cronin of Colliers Meredith & Grew sells \$4 million 62,500 s/f ind. bldg. for Peterson American to Campanelli in Northboro, Mass.

Daniel Flynn Co. sells 21,000 s/f & 6.2 Randolph, Mass. acres for Good Bros. Ford to Wells Landscaping for \$2.345 million

Maggiore Co. completes first phase of 250,000 s/f Liberty & Union Business Center in Taunton; CB Richard Ellis leasing agent

Jamieson of Conway Comm'l. brokers \$2.17 million sale of 14,000 s/f and Jamie's Grill & Pub, Marshfield, Mass. to Blue Wave Group

Ashworth Mortgage places \$55 million financing for 116,000 s/f life-style center, Freeport (ME) Village Station developed by Berenson

ar

annual review '08



Barry Winer
CAPITAL ACCESS



Marlene Aron
METROWEST
COMM'L REAL ESTATE

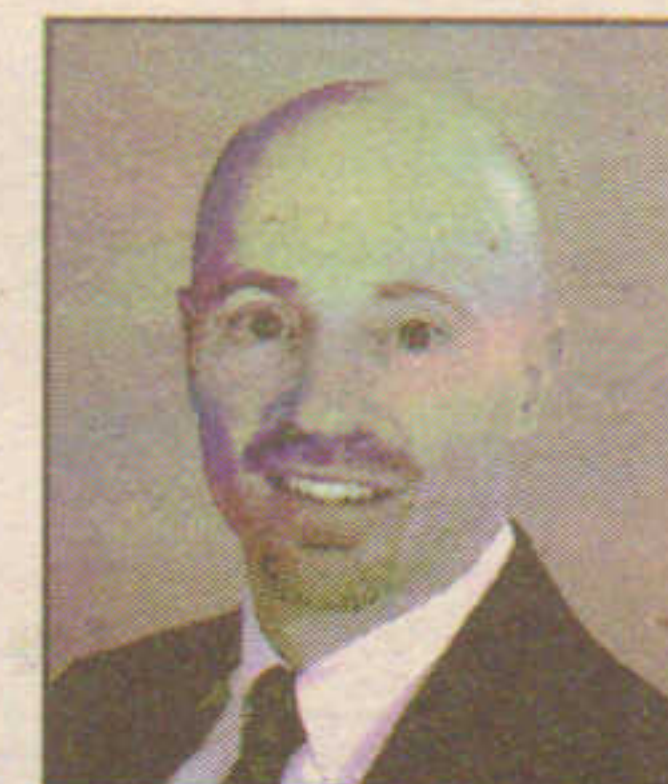

Mike Riccio
CBRE/MELODY



Rene Poyant^{3rd}
RENE L. POYANT

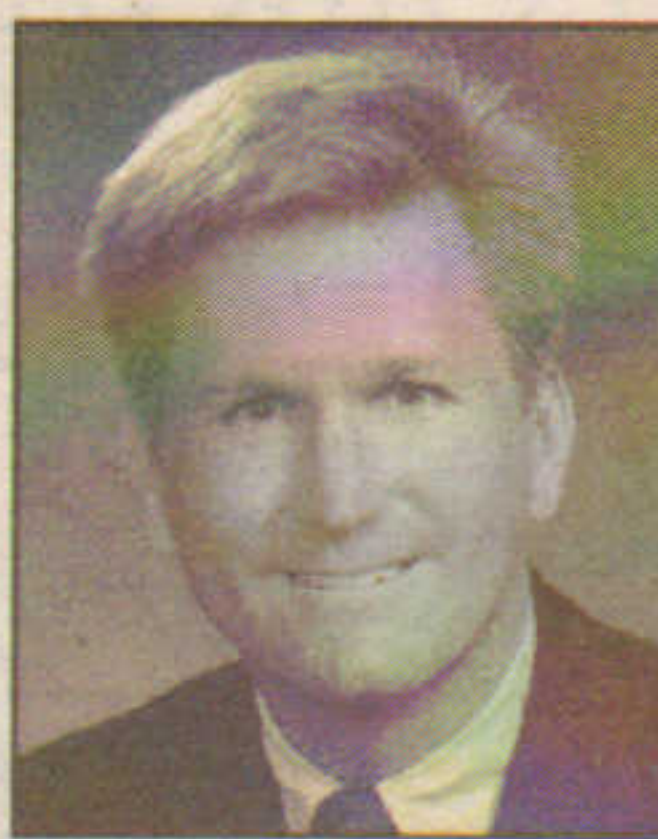

Patrick Wellspeak
WELLSPEAK DUGAS &
KANE



William Beckeman
LINEAR RETAIL



Ann Rendle
REALTORS COMM'L.
ALLIANCE OF MASS.



Barry Belcastro
BELCASTRO BROS.



Jeff Finan
HAYES & SHERRY

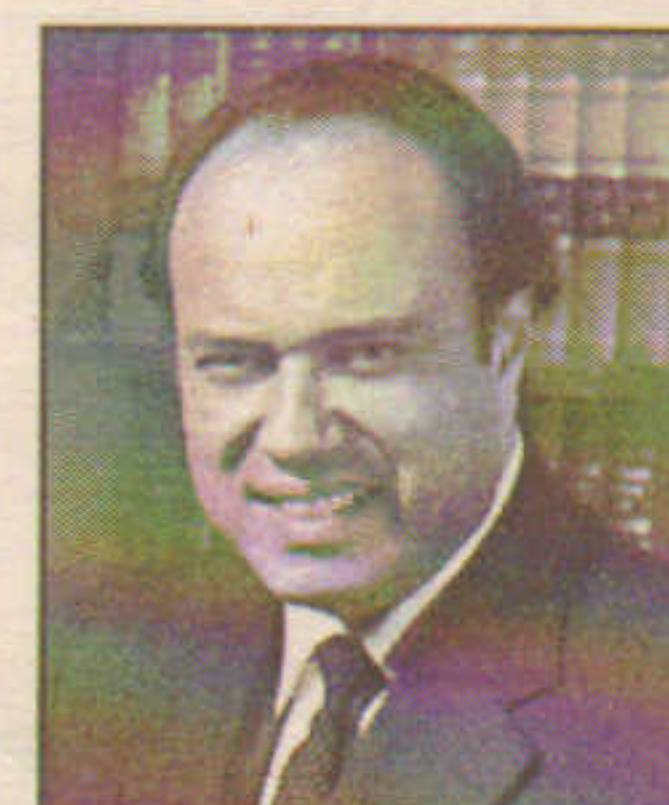

Saul Feldman
FELDMAN & FELDMAN

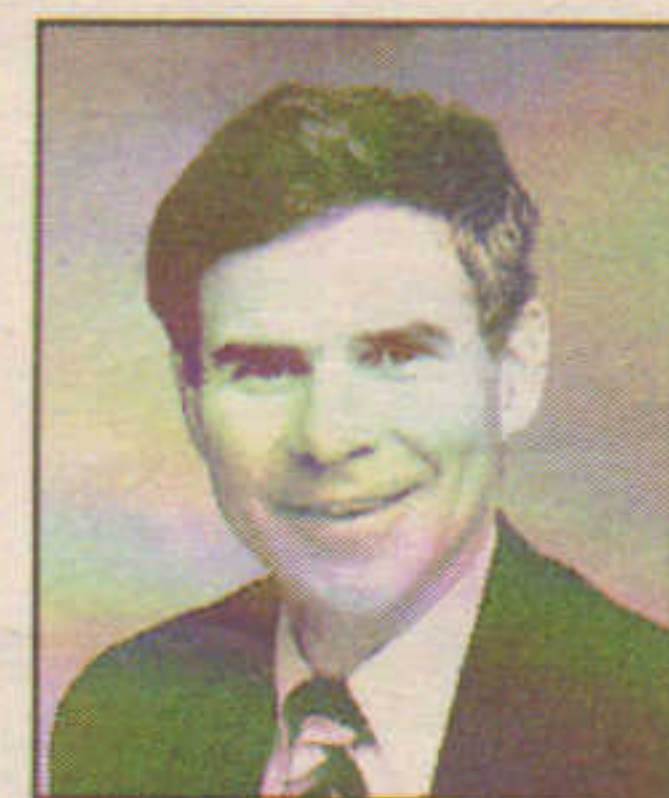

Terry Flahive
PRINCETON
PROPERTIES



Jeff Demarco
CAMPANELLI COS.

BOSTON

HARTFORD

NEW HAVEN

PROVIDENCE

PORTSMOUTH

PORTLAND

MANCHESTER

CONSULTING & VALUATION

The Consulting & Valuation Group of CB Richard Ellis/New England provides the widest range of real estate and urban economic consulting services to corporate, institutional and public sector clients throughout the region. With four MAIs and four CREs, the Consulting & Valuation Group combines professional experience that is unequalled in New England.

As part of CB Richard Ellis, the world's largest full-service real estate company, we have extensive global resources, with exclusive access to an unparalleled network of top industry professionals and the most current best-in-class practices for every type of property.

For more information, please call 617.912.7000.

CBRE

CB RICHARD ELLIS

www.cbre-ne.com

Steven Kaye, MAI, CRE • Webster Collins, MAI, CRE • William Farley, CRE
Louis Pellegrino, MAI • Harris Collins, MAI, CRE, FRICS • John Carter, RPA • John Davis
Timothy Mitchell • James Moore • Diane Mazzatto • Josh Koladis • Kyle Kirousis
Matthew Santos • Leah Cremonini • John McLaughlin • Margot Carney • Ian Holland • Tim Howe
Greg Halloran • Susan Barone • Cristina Sanchez • Jennifer Kapatkin • Morgen Larsen

HAYNES MANAGEMENT,
INC.

OFFICE SPACE FOR LEASE

5,000 - 10,000 Square Feet

**110 CEDAR STREET
WELLESLEY**

*Best Wishes for a
Successful Year in 2009*

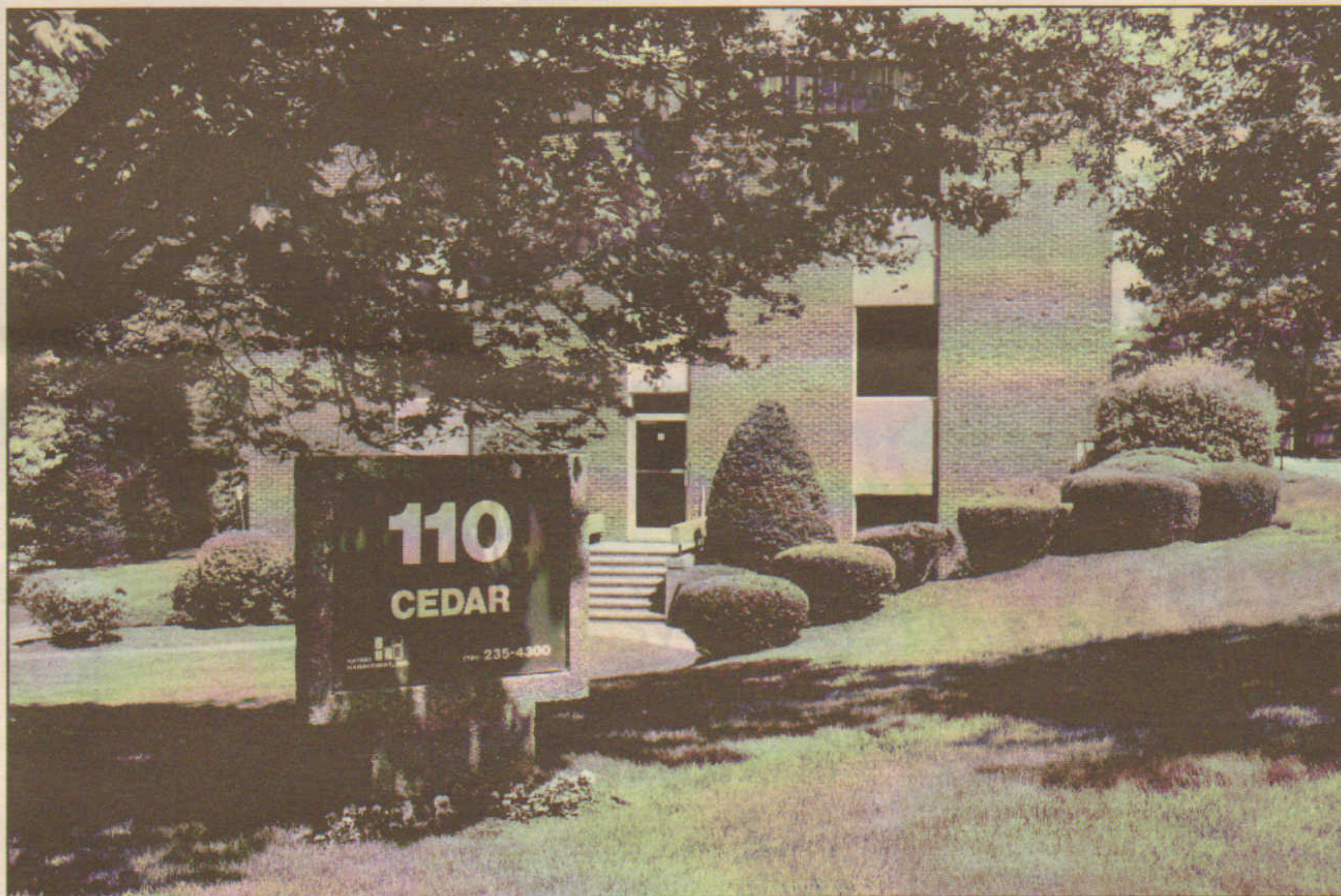

WELLESLEY

110 Cedar Street

New Rent: \$22.00/SF + Tenant Electric

Please call 781-235-4300 to arrange a tour of this property.

**HAYNES
MANAGEMENT INC.**

Phone: 781-235-4300
www.haynesmanagement.com

March

KBS R.E. Inv. Trust acquires Rivertech Park, Billerica, from New Boston Fund, 285,772 s/f, for \$45.2 million

Cook of Cummings Properties signs three leases, 167,500 s/f, at its Trade Center 128's new 550,000 s/f office building in Waltham

Lawrence of Colliers Meredith & Grew handles Colonial System's 57,600 s/f lease with NAI Hinneman for RREEF in Wilmington

Hyatt Regency Boston, 450,000 s/f 500 room hotel earns EPA's Energy Star for superior energy performance

Landmark Structures completes 3.2 million 15 unit condominium in Salem, Mass.; Eisenberg project mgr., DeLisio superintendent

Sydney Associates plans \$7 million 19,400 s/f renovation of retail at Fresh Pond Parkway in Cambridge

White of CB Richard Ellis/New England sells 326,000 s/f office/industrial building in Dover, N.H. to Summit Land Dev. for \$4.675m

Jones Lang LaSalle negotiates \$21.3m sale of 103,973 s/f offices in Burlington for New Boston Fund to ELV Associates

Rohrer & Overdeput of Grubb & Ellis/Coldstream R.E. handle 45,000 s/f \$1.35m sale for Smith Properties in Jaffrey, N.H.

Marcus & Millichap's Siegel, Richard and Drinkwater arrange \$5.15 million sale of 42,210 s/f for Red Pants to 502 East 81st St. owners

EagleBridge Capital arranges \$40.58m mortgage financing for 38 Residences at Point Breeze on Nantucket Island

Mikula & Klein of Holliday Fenoglio Fowler arrange \$129.42 million for Hampshire Ptrs. Fund VI's 14 properties in N.J. and Conn.

Goedecke & Co. secures \$10 million for 48,799 s/f One Davis Sq., Somerville, office/retail site owned by Krisko Development

Allstate R.E. Inv. Group provides \$52 million for Forest City Enterprises' University Park at MIT; 169,220 s/f office/retail site

ar

annual review '08

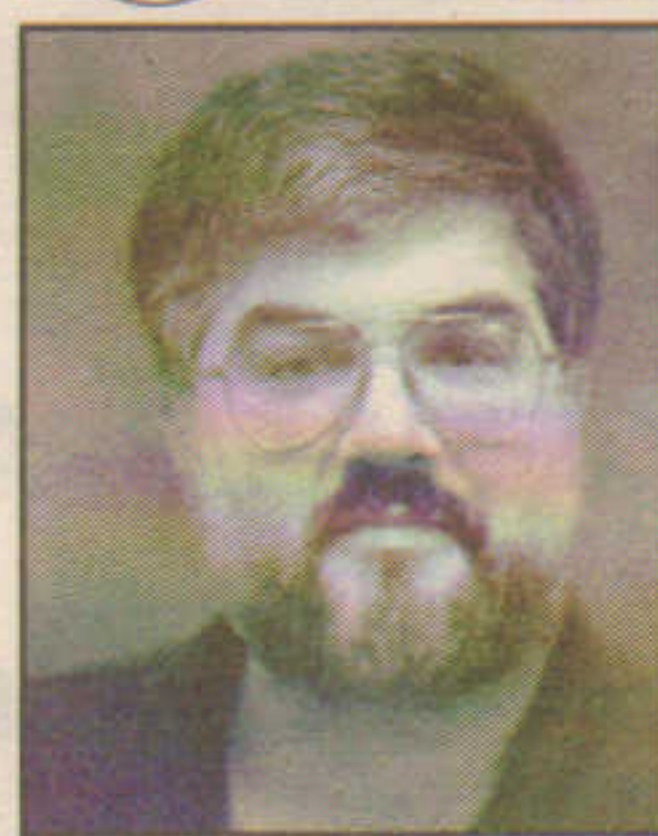

Matt Connors
GEMINI ELECTRIC



Dick Lewis
WATERLESS CO.



John Feeney
JM FEENEY & ASSOC.



Lisa Campoli
COLLIERS
MEREDITH & GREW



Charles Reilly
DACON CORP.



Gary Letourneau
ELECTRICAL
DYNAMICS, INC.

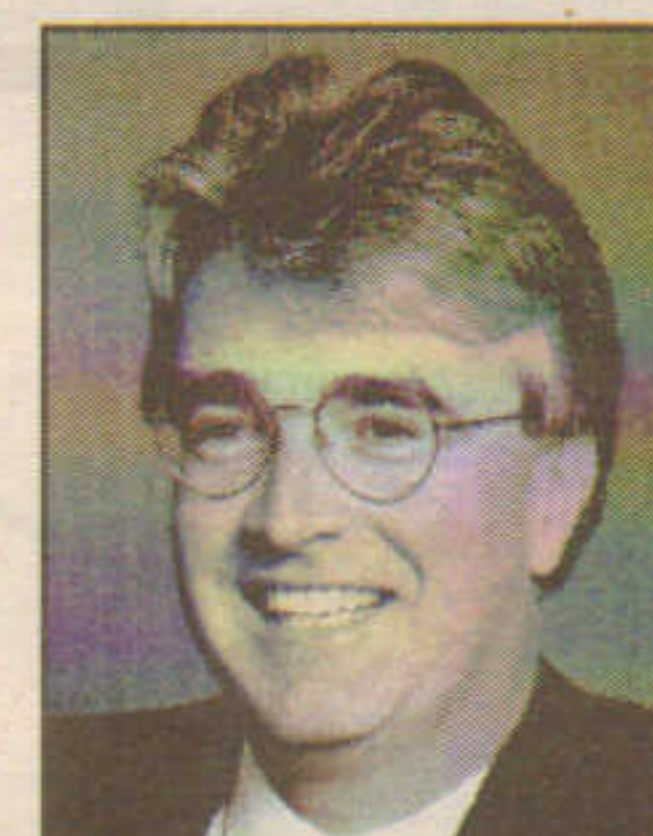

Richard Brooks
CAI-NEW ENGLAND

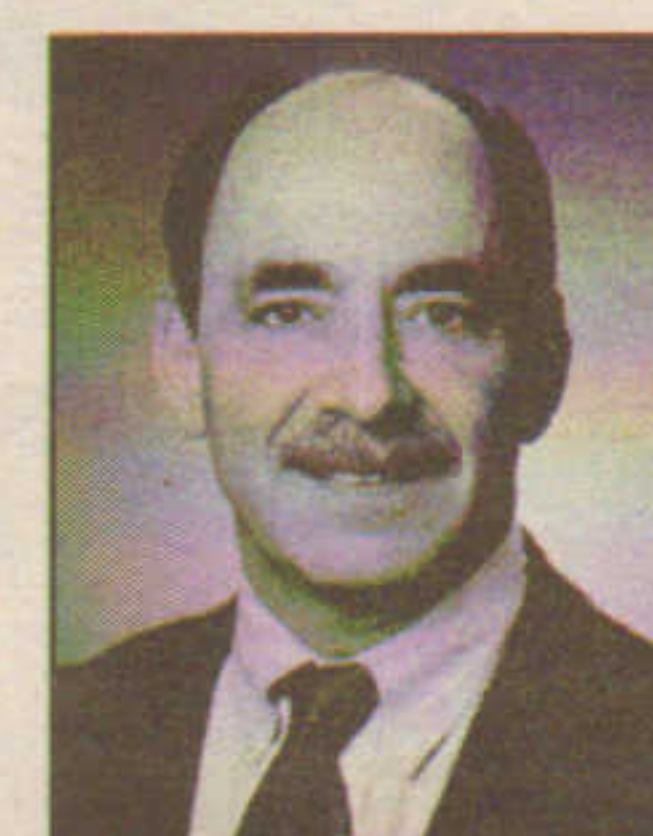

Louis Sannella
RSM MCGLADREY



Timothy O'Donnell
FANTINI & GORGA



Steve Greenberg
R.W. HOLMES REALTY



Rachel Roginsky
PINNACLE ADVISORS



Lee Kennedy
LEE KENNEDY CO.



*Best wishes for this holiday season
and throughout the New Year
from all of us at Vantage Builders.*

VANTAGE
BUILDERS, INC.

COMMERCIAL CONSTRUCTION

WWW.VB-INC.COM

SOMERSET COURT, 281 WINTER ST., SUITE 340, WALTHAM, MA 02451

P.781-895-3270 F.781-895-3271



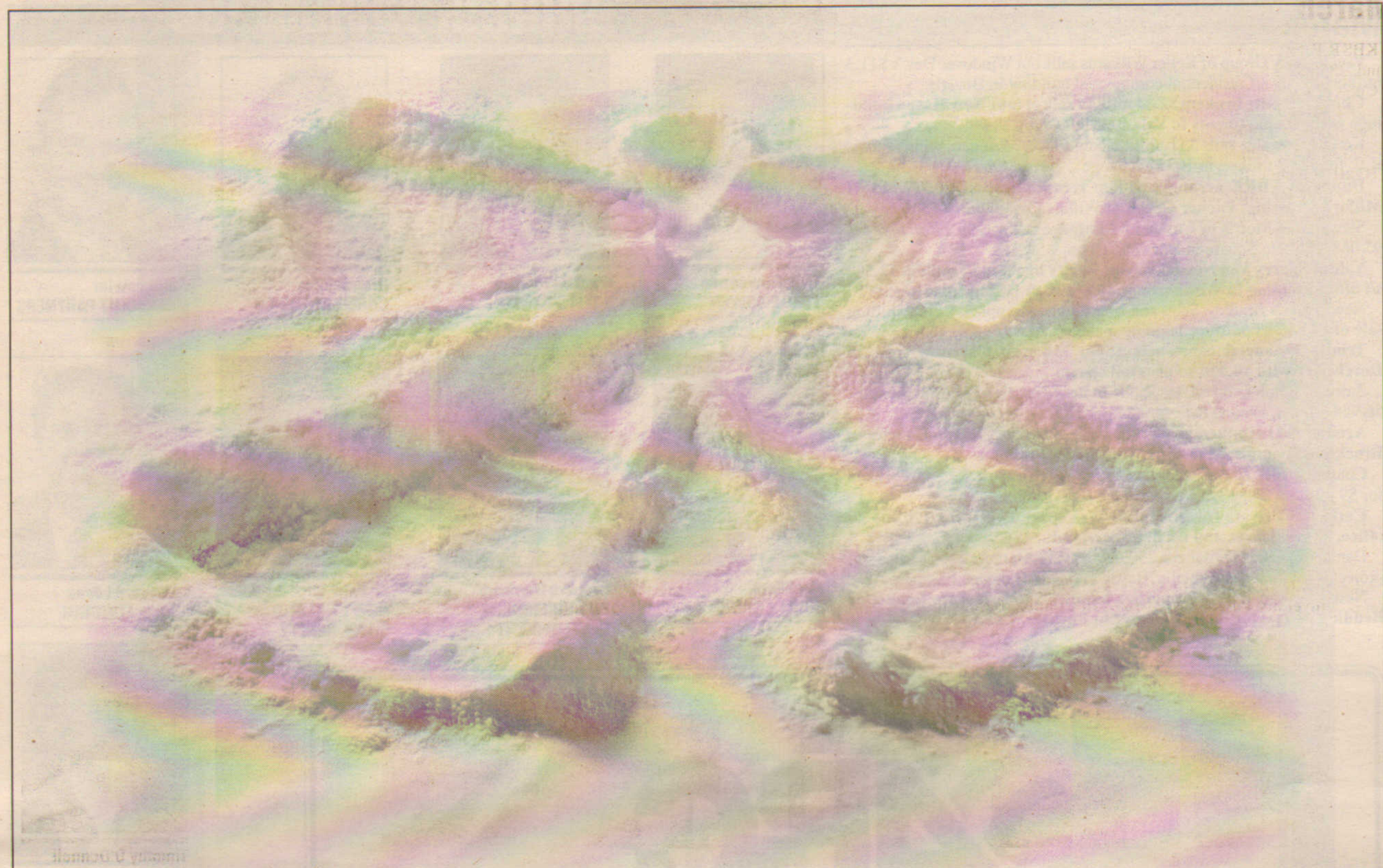

May the spirit of the holidays
warm your heart and home.

DACON

design.architecture.construction

March

Paul Herrick Group of Keller Williams sells out Windover Dev.'s \$11.3 million 48,000 s/f residential/commercial building in Beverly

Chozick Realty brokers \$2.84 million sale of four New Haven buildings with 43 apartments to Yale Buildings LLC

K&G Associates sells 111 unit Pelham Place, Methuen, with Yannois R.E. for \$8.62 million in 1031 exchange

Dunne of CBRE arranges \$100m recapitalization of 377,123 s/f Milford Crossing; Parker Green & Willett Cos. acquire 75%

Stewart and Morris of Cronheim Mortgage arrange \$9.975m loan for 93,068 s/f SoNo Square in Norwalk, Conn.

Yale of Sperry Van Ness/ComVest Realty brokers \$2 million 12,500 s/f office building in Westborough to Stowe & Degon Investments

New Dover's Bradley, Scott and John Hughes complete \$2.075 million sale of 14,845 s/f of office building in Acton, Mass.

Trinity Financial constructs \$50m 116 unit Carruth Apts. in Dorchester with 10,000 s/f of retail space

Zafiris of Ralph Leonard Assoc. facilitates \$7m sale of 47 office condos, 56,944 s/f, to Castagna R.E. for Conifer Hill

Aron of NAI Hunneman brokers sale of three CVS Pharmacies in Brockton, Hyannis, Marstons Mills for \$9.2 million

Charter Realty & Dev. acquires 91,000 s/f Westgate S.C. in Portland for \$9 million; Shaw's, CVS, Advance Auto anchors

Cathartes Private Investment to earn silver LEED for 170,000 s/f office, 28 residences and retail in Portland

Danis Properties revitalizes 250,000 s/f 128 Marketplace in Reading; project team includes Cubellis, Hayes Eng. and Hancock Engineering

New England Retail Properties handles 5,071 s/f lease for Better Bedding at Tractor Supply Center in Putnam, Conn.

ar

annual review '08

Jack Braverman
STONE TOWER
PROPERTIES



Paul Savery
WELLS FARGO



Greg Boulos
CBREIBOULOS CO.



Bill Lawler
KEYPOINT PARTNERS



Jim Ward
EQUITY GROUP



Leonard Bierbrier
BIERBRIER
DEVELOPMENT



JP Ford
NEW ENGLAND
HOTEL REALTY



Leonard Lucas
LOVE FUNDING



Robert Potter
SEAWATCH REALTY

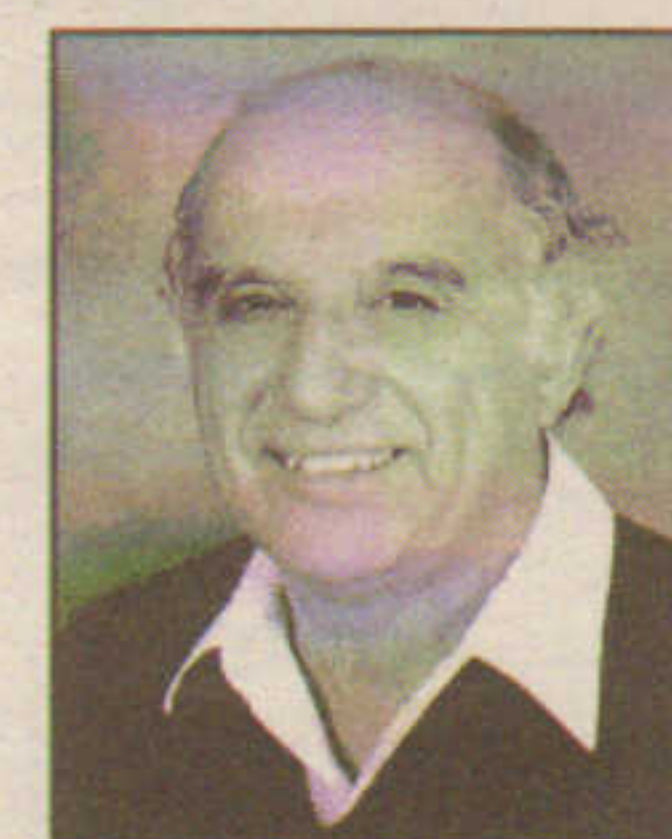

Michael Seadia
IPS, INC.



Michael Killion
M&T BANK



Brad Vear
VEAR COMMERCIAL



**Associated Builders
and Contractors, Inc.**

Massachusetts Chapter

*Special thanks to our members for their
support throughout 2008.*

*Seasons greetings and best wishes
for a healthy and prosperous new year.*



Associated Builders and Contractors Massachusetts Chapter

200 Wheeler Road, Burlington, MA 01803

(781) 273-0123 Fax (781) 273-3304

www.abcma.org

*We wish you
Happiness, Prosperity
and Success
during this
Holiday Season
and the Year Ahead*



The D.L. Saunders Companies &
The Boston Park Plaza Hotel, LLC
and
The D.L. Saunders Real Estate
Corporation

ACQUISITION « OWNERS/MANAGERS

DONALD L. SAUNDERS
Chairman & Chief Executive Officer

Building Hotels & Real Estate Partnerships Since 1898

April

WS Development & National Amusements joint venture begin construction of 675,000 s/f in Dedham; Suffolk Const. builder

Tishman Construction CM for \$14 million renovations at CapStar Copley's Copley Square Hotel; Arrowstreet Inc. is architect

MacFarlan Capital Ptrs. purchases Centex Destination Properties' resort and second home communities for \$181 million

Tognacci of Phoenix Comm'l. arranges \$5.15m 35,481 s/f offices sale for Oasis Realty to Stoneybrook Props. in Framingham

Linear Retail purchases three shopping centers, 141,356 s/f, in East Harwich, Milford, Mass., Nashua, N.H. for \$27.5 million

Zuckerman and Kravet of GVA Williams handle \$8.3m sale of 71,000 s/f for Lakeview Plaza Assoc.; four medical retail buildings

Cabela's opens 125,000 s/f first in Maine store; could be a top tourist attraction in Scarborough

DTZ FHO Ptrs. brokers 2 sales for Rugby Realty, 178,397 s/f, with Cushman & Wakefield and Richard Barry Joyce for \$10.2 million

Nordic Props. and Crosstown Ventures sell 87,298 s/f portfolio to Farley White Interests for \$7.72 million; Cushman & Wakefield broker

Landworks & Urban Capital complete \$16 million Schoolhouse at Lower Mills; 62 unit condo designed by Architectural Team

Hobbs Brook Mgmt. appoints Columbia Construction CM for new 330,000 s/f office campus off Rte. 128 in Waltham

Potomac Realty Capital provides \$32m acquisition financing for 363 unit Junipers at Yarmouth, 1 Juniper Dr., Yarmouth Woods

Linear Retail purchases 48,300 s/f Amherst St. Village in Nashua for \$9.73m from Regency Centers with CBRE

CBRE brokers \$23.3 million sale of 107,654 s/f offices for 8 Farm Springs Rd. Associates to GTJ REIT in Farmington, Conn.

ar

annual review '08

Elliot Ravech
ELLIOT COMMERCIAL
REAL ESTATE



Bill Angelosanto
BOND BROS.



Mark Becker
KEYPOINT PARTNERS



Julia Ann Slom
THE WASHINGTON
TRUST COMPANY



Paul McInnis
SVN/PAUL MCINNIS



John Shields
REALTY ADVISORY



Gabriel Zizza
EASTERN BUILDING
SERVICES



Kate Thibeault
IFMA



Jack Conway
CONWAY & CO.



Gary Goodman
GOODMAN PHOTO



Paul Stanley
STANLEY ROOFING



John Jackman
JACKMAN COMM'L.

*Wishing the New England Real Estate Community
A New Year Sealed with the Very Best!*

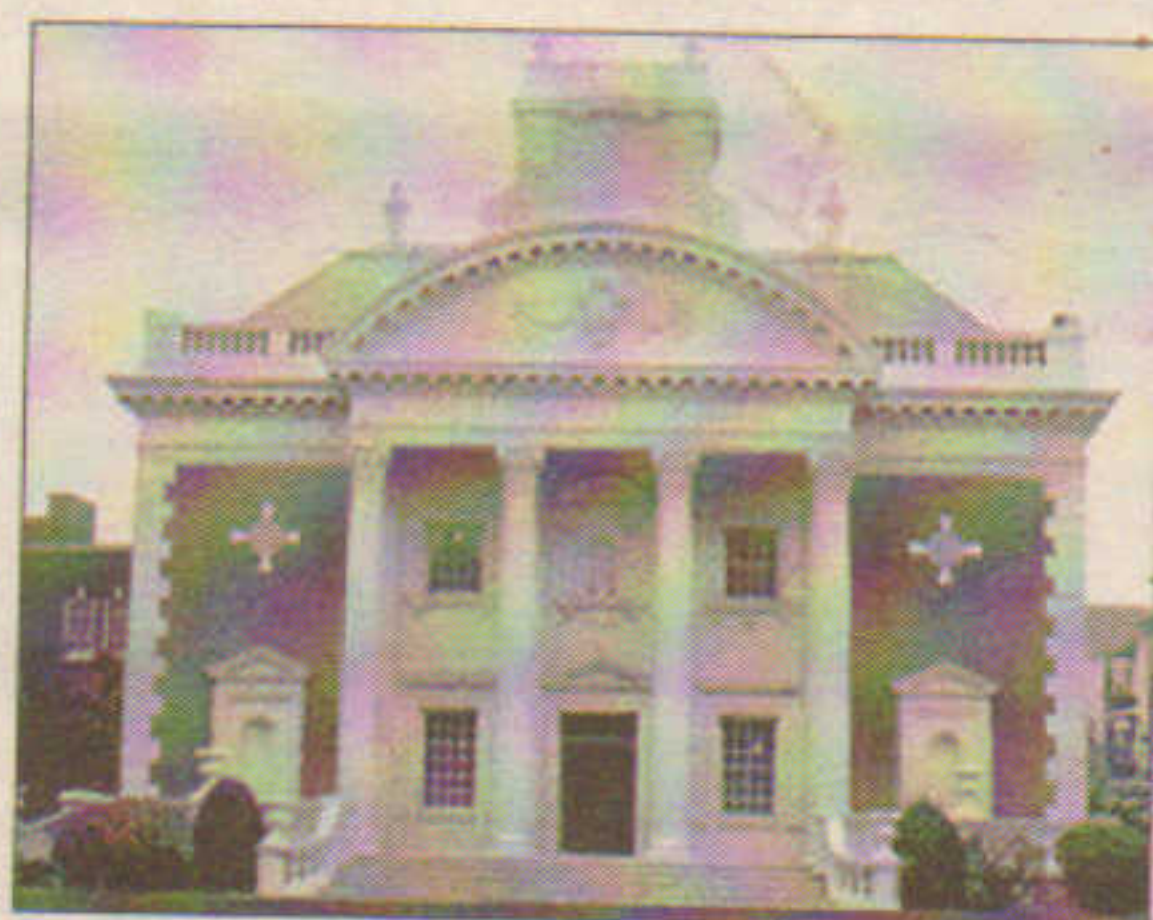

Warner Theatre, Worcester Academy



125 Summer Street, Boston



Camelot Apartments, Weymouth



Bay Square Condominiums, Cambridge



METROPOLITAN
Restoration & Waterproofing Corp.

KEEPING NEW ENGLAND BUILDINGS WATERTIGHT SINCE 1986

70 Von Hillern Street, Boston, MA • TEL: 617-282-7663 • FAX: 617-282-4336 • WWW.MRWC.COM



Kristen, age 8



Makayla, age 10

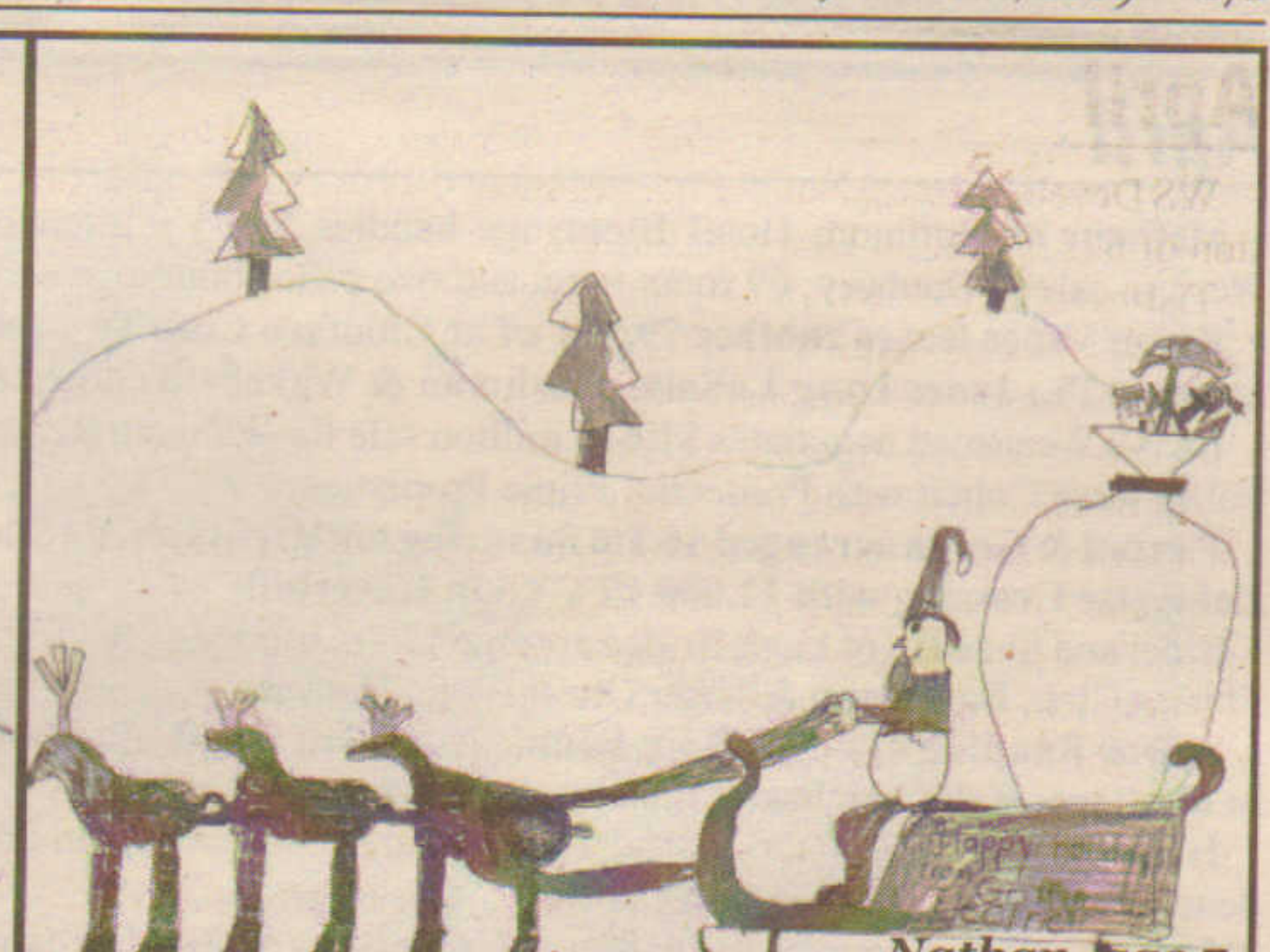

Nathan, age 7



Shaun, age 6



Happy Holidays
from
Wayne J. Griffin
Electric, Inc.



MA Lic. A8999

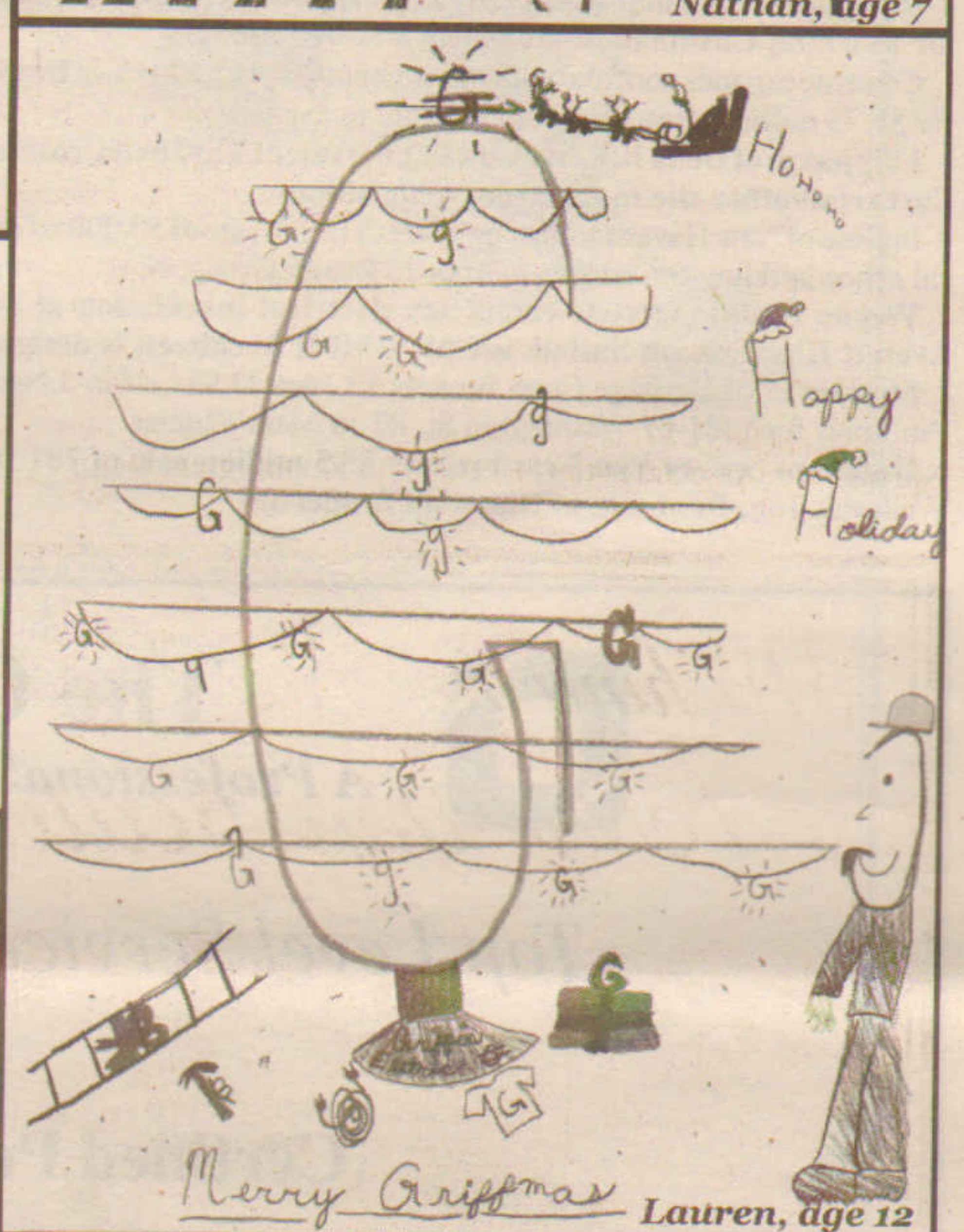

Lauren, age 12



Max, age 9

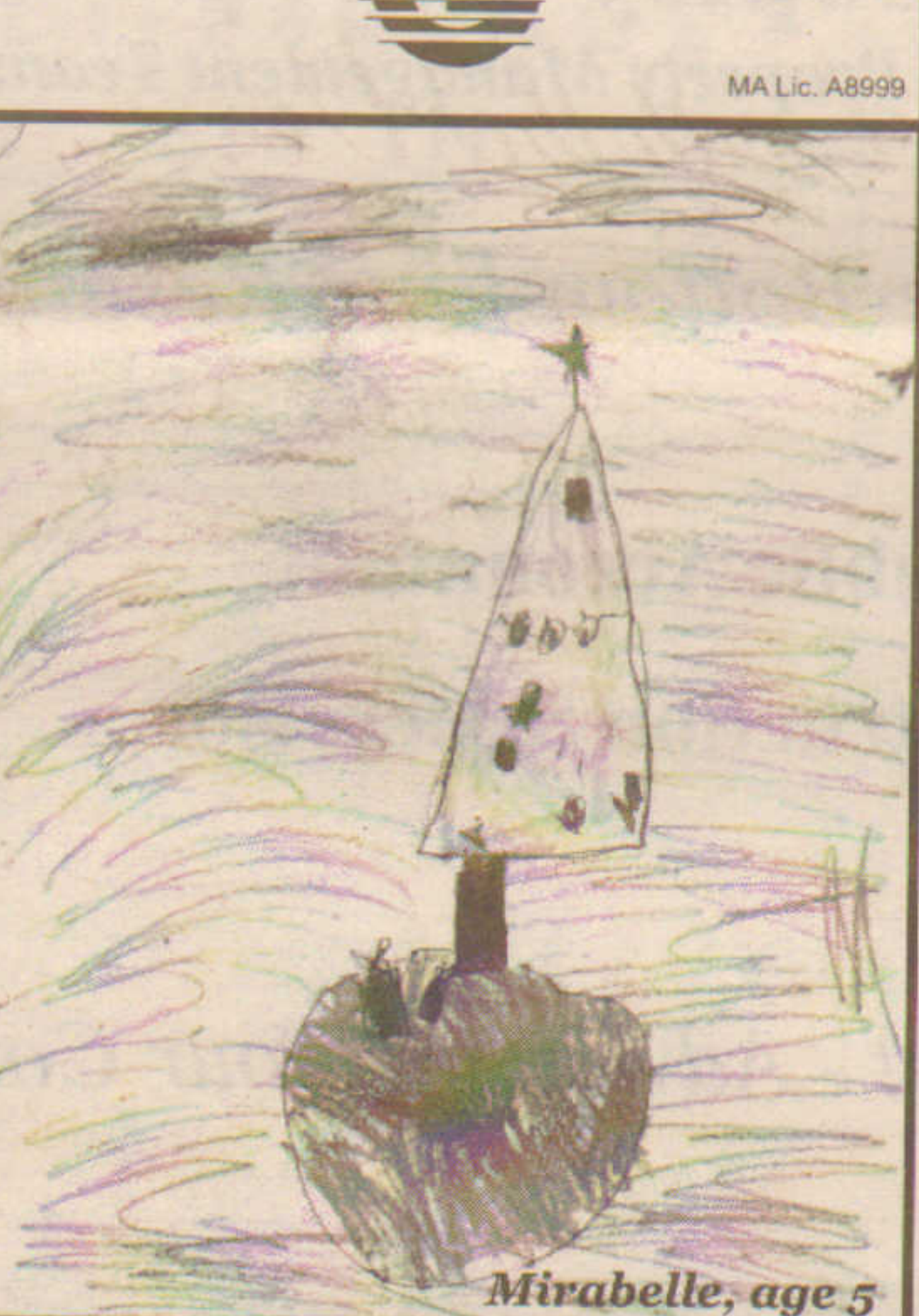

Mirabelle, age 5

Happy Holidays From Griffin Electric
Celebrating 30 years From us to
you.

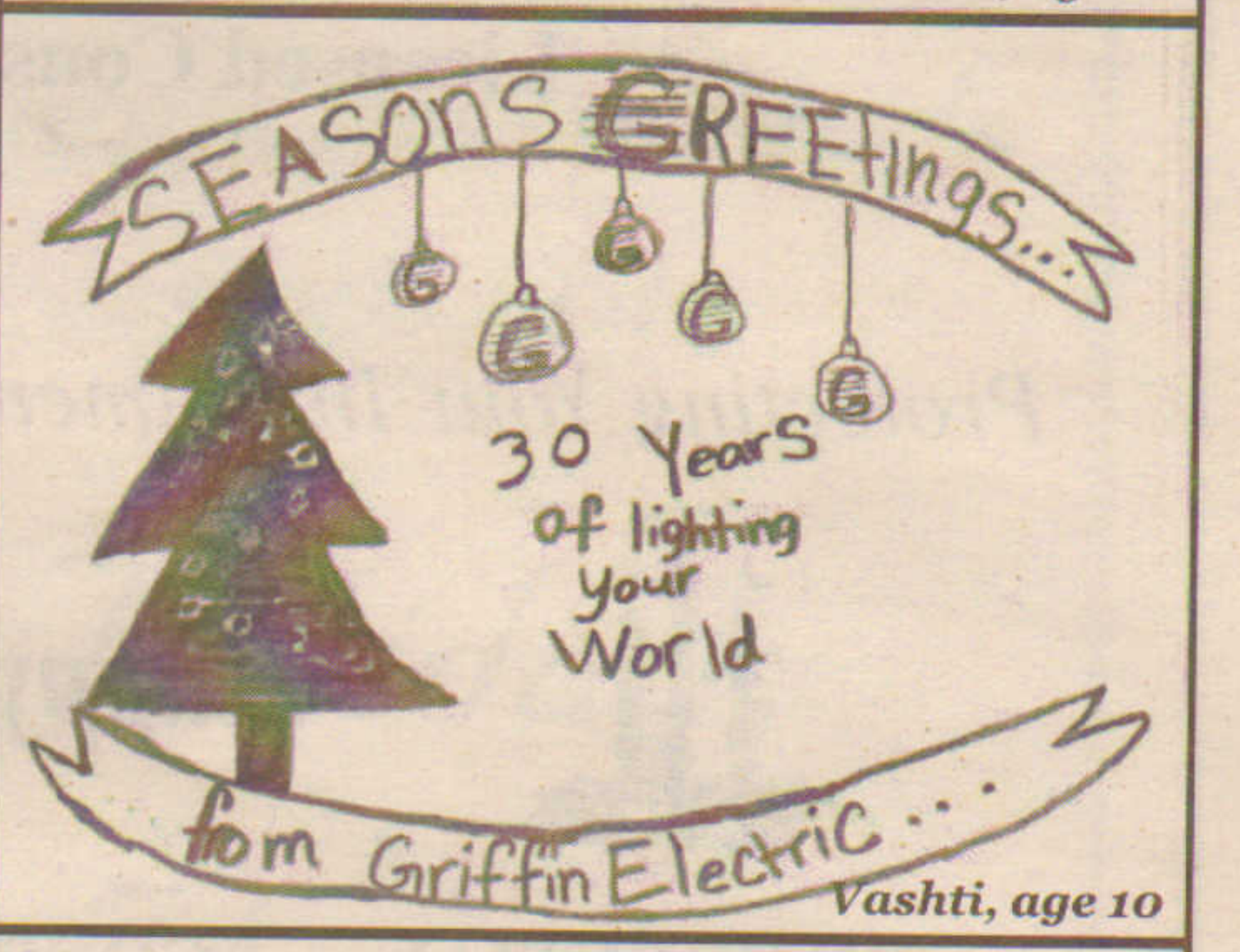

Vashti, age 10

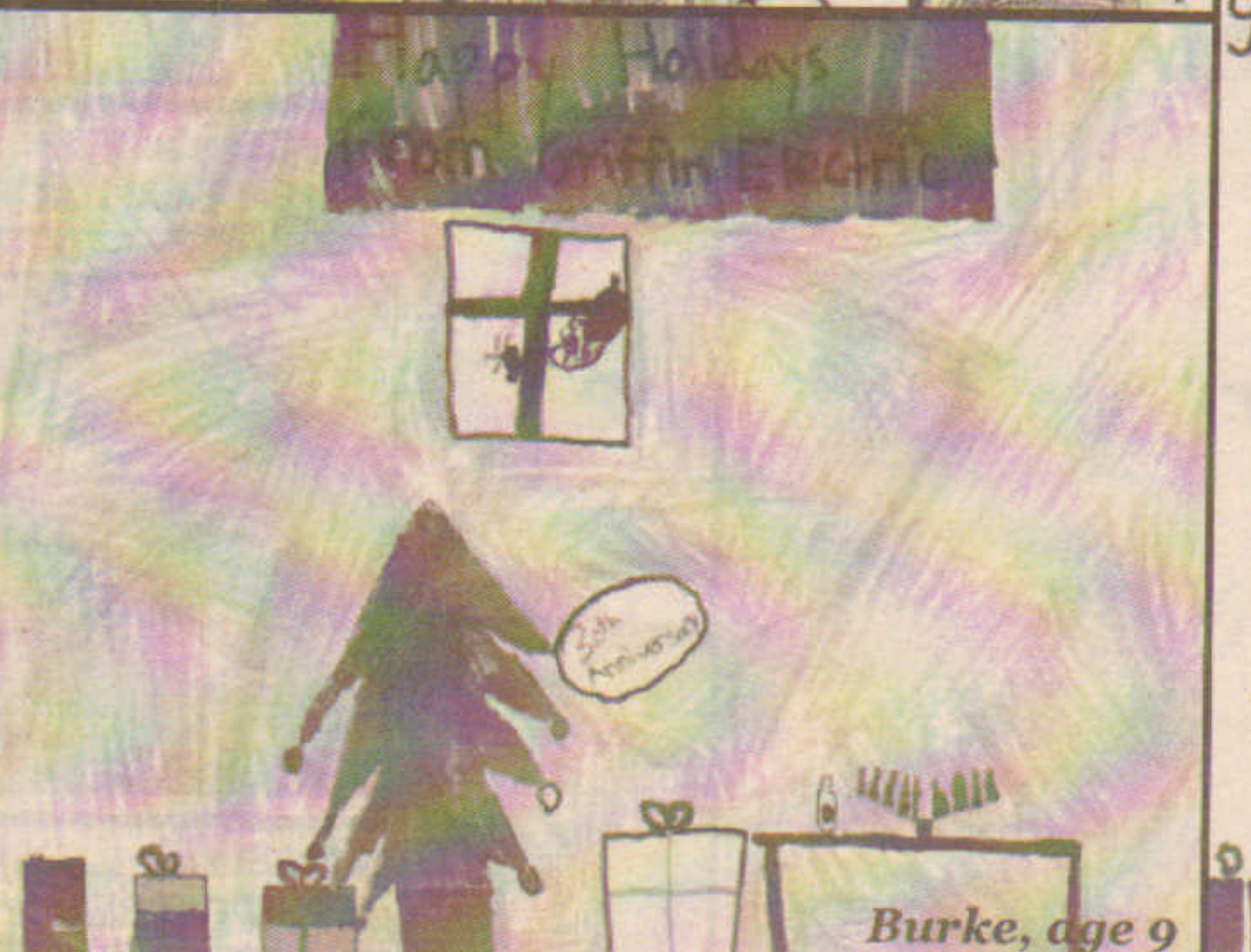

Burke, age 9

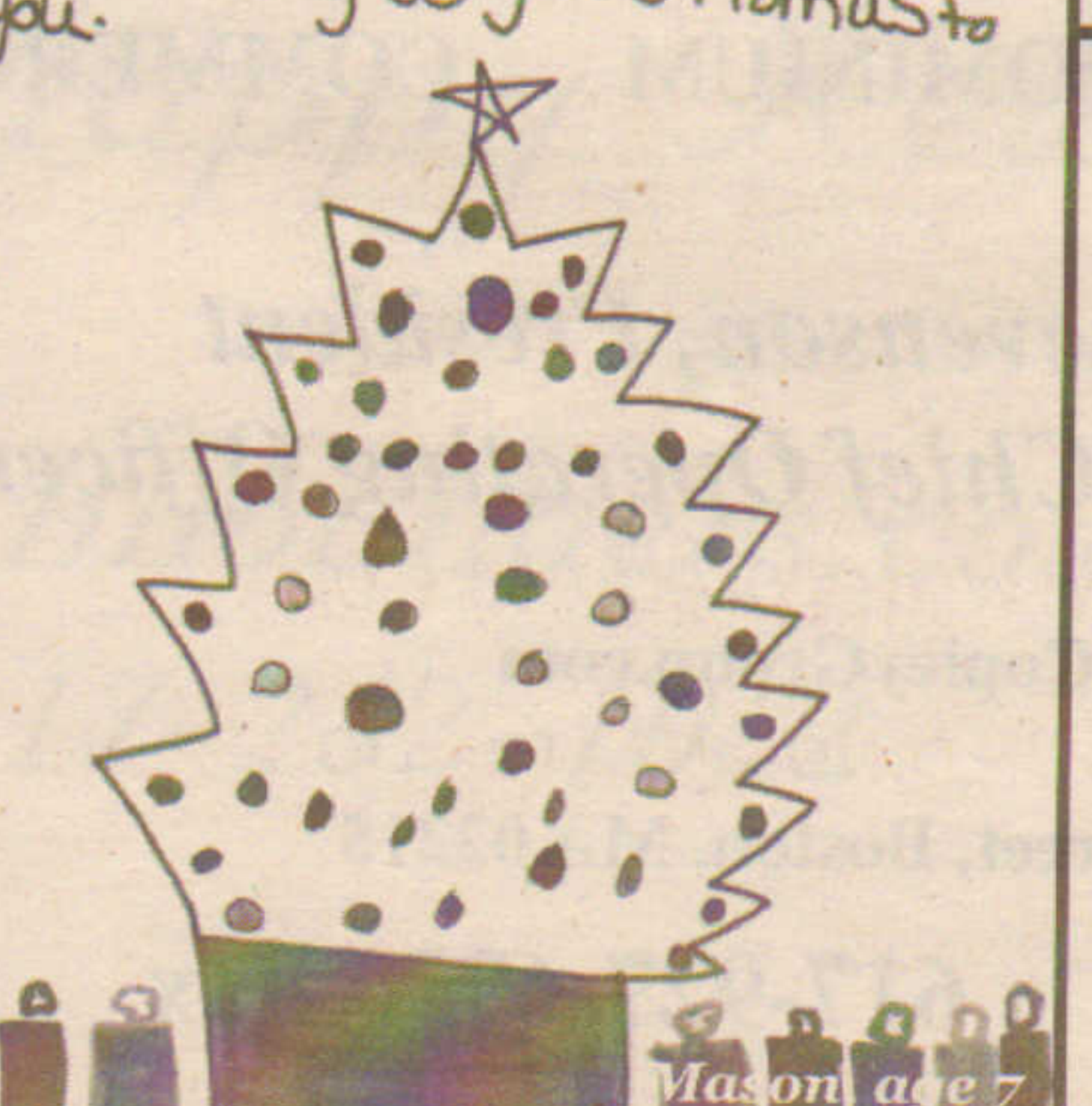

Mason, age 7

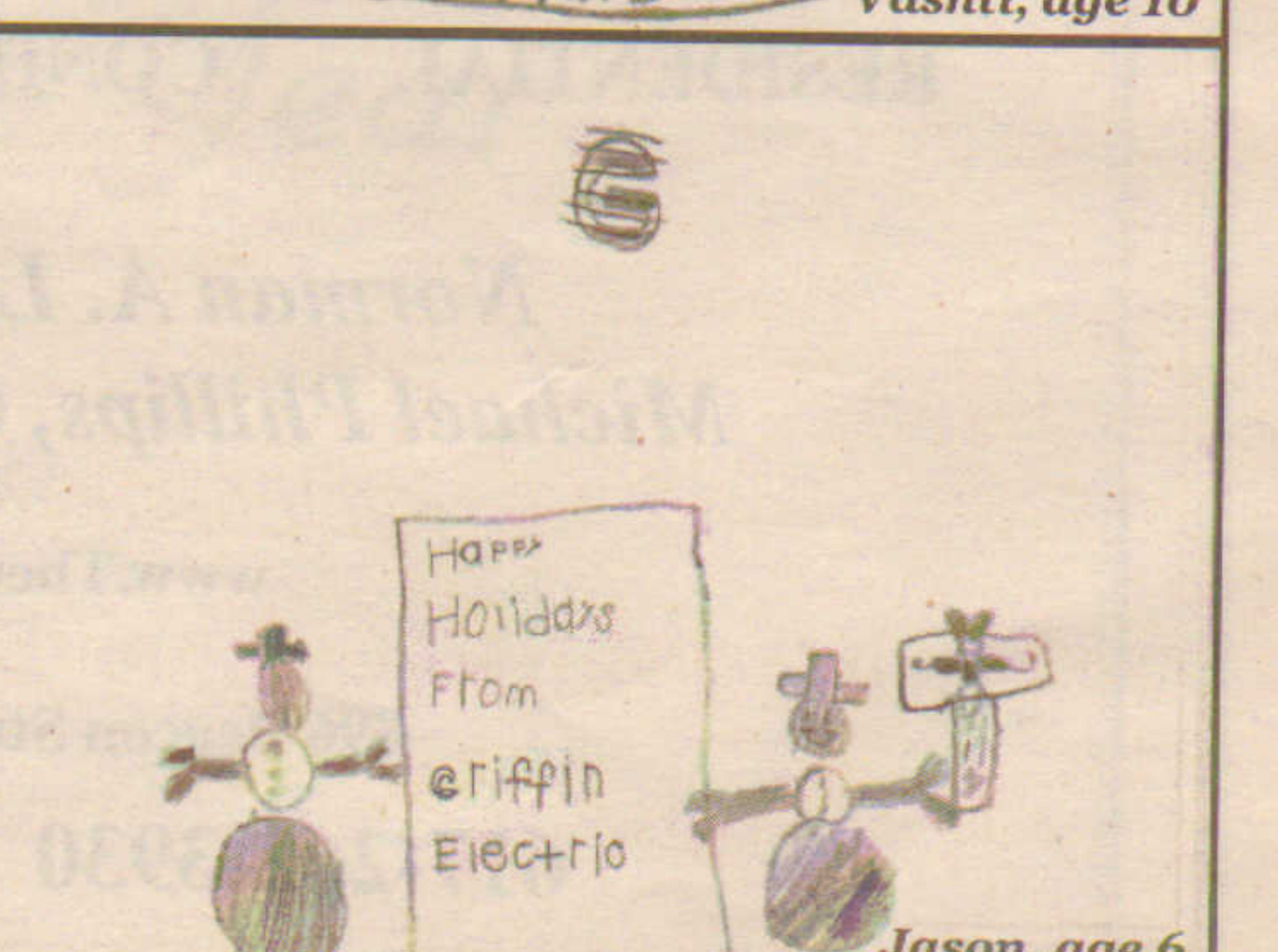

Jason, age 6

April

McCann of Optimum Hotel Brokerage handles \$5.04 million Best Western sale in Danbury; 69 room hotel and two office buildings

Eaton Vance leases another 79,971 s/f at Chiofaro Co.'s Two International Pl.; Jones Lang LaSalle, Cushman & Wakefield cobroker

BRA's Weissman negotiates \$1.615 million sale for Waltham Realty to Sol & Jesse Cohen with Prudential Prime Properties

Fantini & Gorga arranged \$6.1m financing for Hecht Dev.'s 1.2 acre Lafayette Crossing with 12,000 s/f CVS in Haverhill

Sidel and Sheehan of EagleBridge arrange \$2.4m mortgage for Today's Fitness Ctrs., Burlington & Laser Quest Bldg., Danvers

Arbor Funding closes \$6.13m Fannie Mae loan for 61 apartments in Foxboro; Kelly originates for Hamilton Square Apartments

Hayes & Sherry sells 150,000 s/f Turks Head office building in Providence for Granoff Assoc. to FB Capital Partners

Landings R.E. Group acquires 89 unit Union Square Apts. in Franklin for \$8.675m; Cushman & Wakefield's Sower brokers

Condyne expands portfolio with two warehouses, 115,500 s/f, in Brockton for \$6.75 million; Beacon Roofing tenant to expand

Filippakos of Delta R.E. brokers \$12.6m sale of 72,925 s/f Crossroads East retail/office site to Anzaroot Acquisitions

Inglese of New Haven Group negotiates \$12.5m sale of 50,000 s/f medical office building for Prospect Office to Realty Group, N.Y.

Wayne Griffin Electric completes electrical installation at \$66m Everett High School; Suffolk is CM; HMFH Architects is designer

Moskowitz of Heritage Corp. brokers \$2.14m 33,931 s/f in 3 Newton Buildings for 1381-87 Washington St. RT to Mark Blotner

Hamm of Sperry Van Ness brokers \$5.5 million sale of 181 room Wellesley Inn, Danbury, to Diamond Properties

ar

annual review '08

Richard Ashworth
ASHWORTH
MORTGAGE



Anthony Trodella
ATR APPRAISAL
CONSULTING

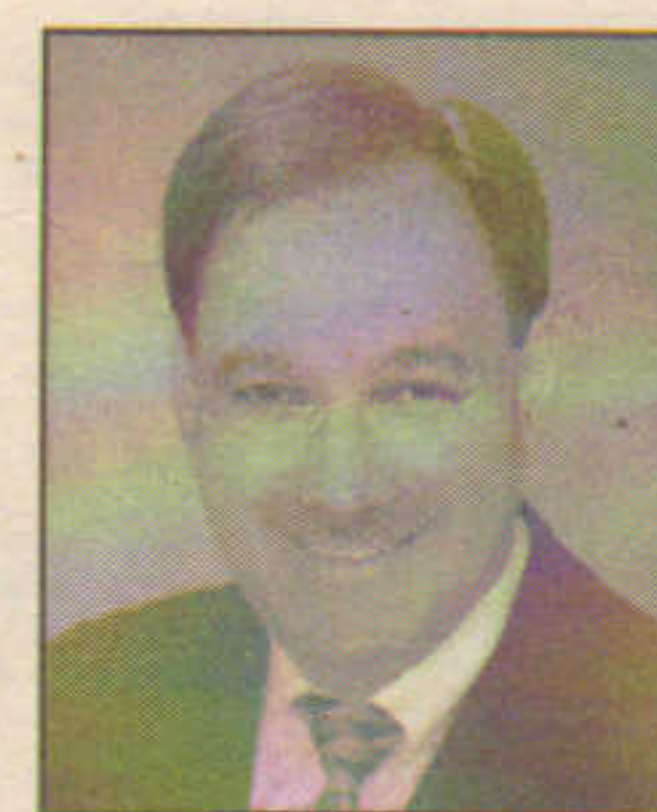

Nick Malagisi
SVN/STORAGE
REALTY



Peter Carbone
CARBONE
COMMERCIAL



Richard Kuchinsky
DACON CORP.



Todd Taylor
VECTOR CAPITAL



Robert Rechner
SAXON
DEVELOPMENT



Doug Morrison
CALLAHAN, INC.



Tom Hill
TOM HILL REALTY



Michael Alves
ELITE COMMERCIAL

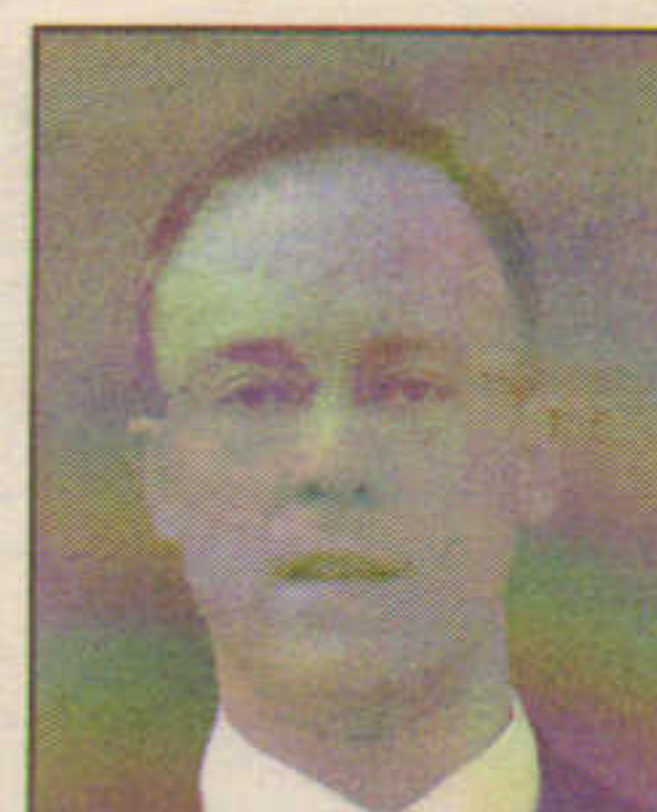

Chris Campbell
NET LEASE CAPITAL



David Bisbee
DAVENPORT REALTY



The Copley Group

A Professional Property Management Team

Top Level Service-Bottom Line Results

Certified Public Accountant

Licensed Construction Supervisor

Protecting Your Investment - Advancing Your Community



Happy Holidays!

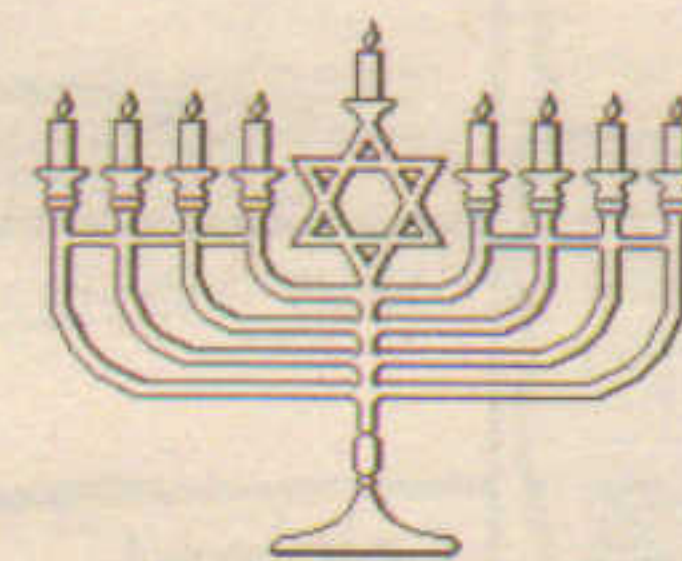

RESIDENTIAL

CONDOMINIUM

COMMERCIAL

Norman A. Levenson, President

Michael Phillips, Chief Operating Officer

www.TheCopleyGroup.com

896 Beacon Street, Boston, MA 02215

617-262-3930 617-927-6930 Fax



H & H

BUILDERS INC

General Contractors

THE
DIFFERENCE
IS IN
THE
DETAILS

*We would like to thank all of our clients and friends
for making our continued progress possible.*

*Best Wishes For The Holidays
And A Happy New Year.*

www.hhbbuilders.com

617-282-1082

May

Kelly of Arbor Comm'l. Funding originates \$6.13m loan for Hamilton Sq. Apts.; Hunneman brokers \$7.2m sale to Universal Rlty.

Kelleher & Sadowsky rep. C&G Investment in \$1.5m sale of 42,000 s/f distribution facility in Worcester to Angel Guard Realty

National Amusements & WS Development break ground for \$200m 675,000 s/f Legacy Place in Dedham; 15 screen Showcase de Lux

Northland Inv. forms \$2 billion multifamily joint venture with Tarragon Corp.; adds 7,433 units in 83 properties

Berenson Assoc. adds Brooks Brothers, Nike Factory Store, L.L. Bean Outlet to Freeport Village Station's 120,000 s/f in Maine

Sperry Van Ness/Fini Group sells 9,903 s/f Kinder Care Learning Ctr. for A.W. Perry-Nashua for \$2.675 million

Freid and Meixner of Boston Realty Advisors broker \$3.415m sale of 14,500 s/f in Natick with S. Davis of Davis & Demarco

Tighe of Corporate Realty Assoc. brokers nine room and apartment Ocean front Motel in Centerville for Fardie to Daly

GE Real Estate provides \$200m for refinancing of Normandy's 1.2m s/f office portfolio in suburban Boston and Connecticut

Campbell of Goedecke & Co. arranges \$7.15m financing for Landings R.E. Group's 89 apartments in Franklin, Mass.

Riccio of CBRE/Melody secures \$8.275m for Kenny's Addison Mill Apts.; 70,000 s/f historic mill conversion in Glastonbury

Conrad Group sells 27,000 s/f Norwell offices to Foxrock Properties for One Longwater Circle Realty for \$4.925 million

Goedecke, Doyle & Co. closes on \$70m financing for Bluff Avenue's 48 room and 24 condo Ocean House in Westerly, R.I.

Citibank leases 30,950 s/f at W&M Properties' 200 First Stamford Place for its Global Wealth Division headquarters

ar

annual review '08



Jay Horne
C P MANAGEMENT



Bob Gatof
NORTHLAND



George Fantini
FANTINI & GORGA



Richard Dennis
CASEY & DENNIS



Sam Resnick
EXIT REALTY



Judy Tinkham
TINKHAM REALTY



Patricia Amidon
AMIDON APPRAISAL

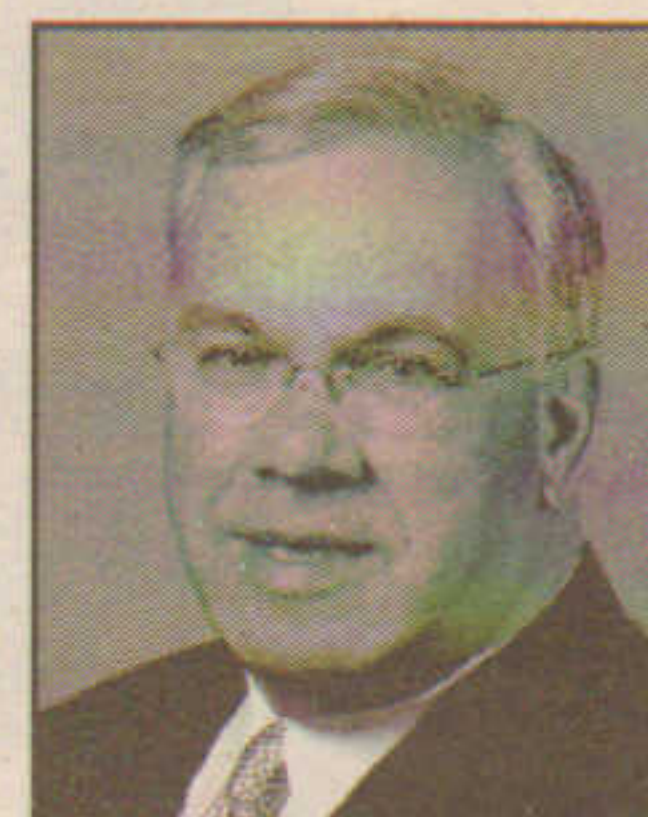

Tom Menino
CITY OF BOSTON



Michael Bertrand
BERTRAND & ASSOC.



Frank Welch
GAMMONS REALTY



Sandy Brown
CALE COMMERCIAL



Paul Martini
A.J. MARTINI

SEASON'S GREETINGS
AND BEST WISHES
FOR THE
NEW YEAR



The Druker Company, Ltd.

Suite 1000

50 Federal Street, Boston, MA 02110

617-357-5700 • Fax 617-357-6494

*Warmest wishes to all of our members, friends
and colleagues for a joyous holiday season, and a
healthy and prosperous
2009!*

SAVE THE DATE

- 01/01/09 New Year's Day IREM®'s Office Closed
- 01/14/09 Seminar ARS Services, Friend of IREM TBA 8:00am -12:00pm
- 01/15/09 Monthly Breakfast Meeting - Economic Forecast - Past President Recognition, Sheraton Needham Hotel, Needham, MA 8:00am -10:30am
- 01/15/09 2009 Executive Councilors Meeting Kathleen Franco, CPM®, ARM®, President, Sheraton Needham Hotel, Needham, MA 10:30am - 11:30am
- 01/19/09 Martin Luther King, Jr. Birthday IREM's Office Closed
- 02/06/09 Skiing Trip IREM Networking Meeting Friends of IREM day of Skiing Loon Mountain, New Hampshire 8:00am-4:00pm
- 02/11/09 Tax Credit Seminar - State & HUD TBA Crown Colony Office Park IREM® Chapter Office Quincy, MA 8:30am-12:00pm
- 02/16/09 Washington's Birthday IREM's Office Closed
- 02/19/09 2009 Executive Councilors Meeting, Ste. 203, Board Room Kathleen Franco, CPM®, ARM®, President Crown Colony Office Park IREM® Chapter Office Quincy, MA 10:00am-11:30am
- 03/04/09 Two 1/2day Training- Osha Training Seminar Taste Part 1 TBA, Friend of IREM® TBA 12:00pm-Lunch 1:00pm-6:00pm Program
- 03/05/09 Two 1/2day Osha - Training Seminar Part 2 TBA, Friend of IREM® TBA 12:00pm-Lunch 1:00pm-6:00pm Program
- 03/06/09 2009 Ethics - 800 Course Crown Colony Office Park IREM® Chapter Office Quincy, MA 8:30am - 4:00pm

**SAVE THE DATE! September 14, 2009 Annual Golf Tournament,
Granite Links Golf Club, Quincy, MA**

**INSTITUTE OF
REAL ESTATE MANAGEMENT
BOSTON METROPOLITAN CHAPTER #4**

617-328-7565

E-Mail iremboston@iremboston.com

www.iremboston.org



May

Columbia Construction completes 130,000 s/f upgrade for Courtyard by Marriott, Cambridge, for Pyramid Project Management

Cutler Assoc. installs 144 prefab modules for Visiting Nurse Assn. in Somerville; Chia-Ming Sze design for \$16.8 million project

Bond Bros. and S/L/A/M Collaborative top off 89,000 s/f new science center at Stonehill College in Easton, Mass.

Godin of Matthews Comm'l. brokers \$725,000 sale of 11,300 s/f industrial facility for FB Mattson to JRD Props. in Waterbury

Richards of Richards Barry Joyce & Ptrs. handles \$8.7 million sale of 130,000 s/f lab building to Boylston Properties

CB Richard Ellis negotiates sale of Baker Props.' 1.98 million s/f warehouse/flex portfolio to Lighthouse R.E. for \$209 million

TRB Development Group completes \$2 million 10,000 s/f CVS Pharmacy in Concord, N.H. on time with 2 drive-up windows

Keypoint Partners adds 41,718 s/f Commodore Plaza, Beverly, to retail portfolio; Not Your Average Joe's in tenant mix

Wason Assoc. sells Nordic Village Getaways, Jackson, N.H., for Robert Cyr to Lafayette Hotels for \$13 million.

Connell Cohasset Greenbush's 32,000 s/f Old Colony Square at Cohasset Station on tack for groundbreaking; Cubellis architect

Condyne and Mastiff Capital acquire 103,272 s/f One Corporate Place, Danvers, from The Flatley Co. for \$12.35 million

Abbey Road Back Bay buys Boylston and Newbury St. buildings for \$10 million; obtain \$7.25 million loan from TD Bank North

Connelly and Aho of O'Brien Comm'l. handle 64,000 s/f lease to Cosentino North America; Grubb & Ellis reps 41 Lyman Realty

Lee of Colliers Meredith & Grew executes 15,000 s/f lease for Al-lurent for Transatlantic Investment Management

ar

annual review '08

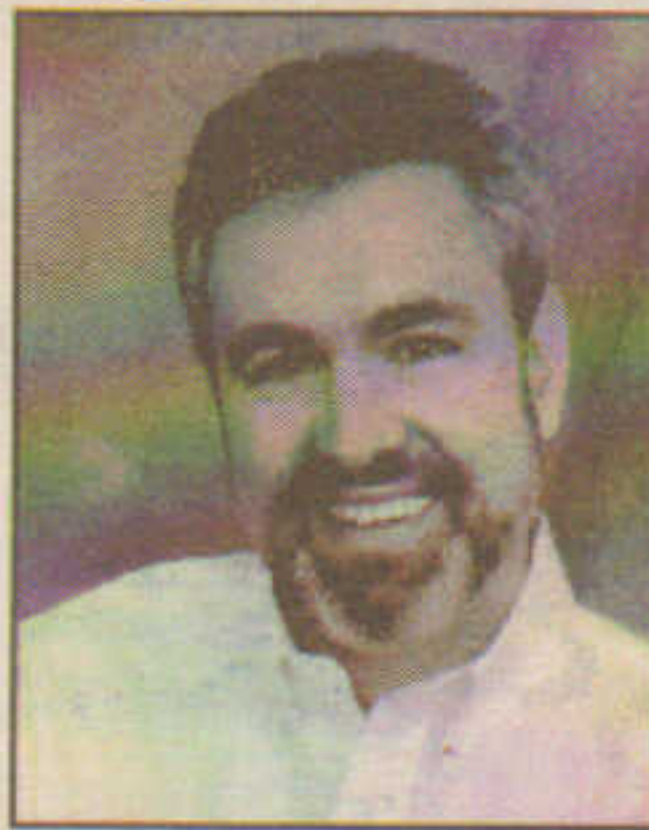

Mike Sarasin
NORTHEAST RETAIL
PROPERTIES

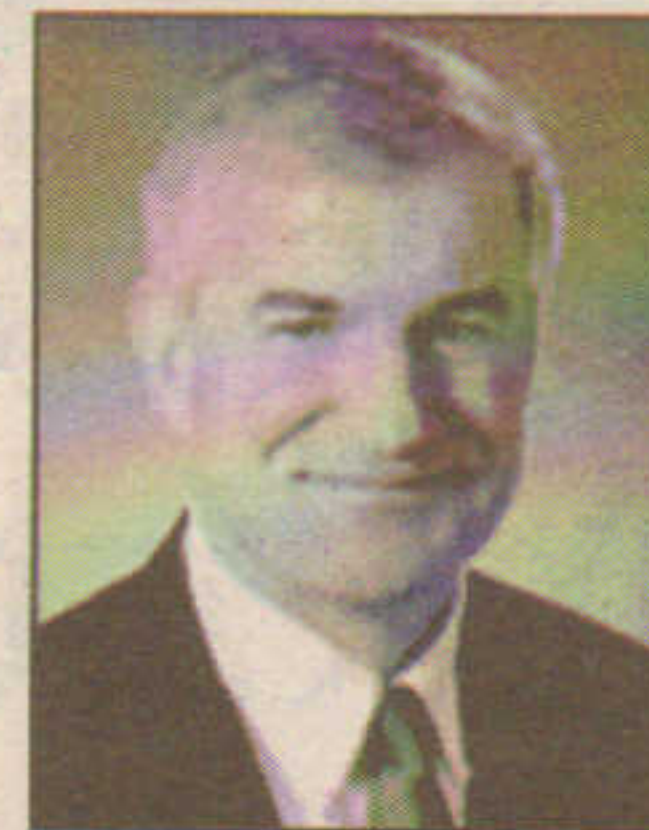

Joe Flaherty
COLLIERS
MEREDITH & GREW



Win Nordblom
IREM-BOSTON



Susan Bloom
ADVANCE



Carl Baron
PUTNAM FURNITURE



Rodger Nordblom
NORDBLOM CO.



Dan Cregan
PARAMOUNT
PROPERTIES



Lisa Wexler
ELAINE CONSTRUCTION



Roy Papalia
CARPENTER & CO.



Peter Brown
CAMPANELLI COS.



Larry Gottesdiener
NORTHLAND



Todd Glaskin
COLDWELL BANKER

Essex Junction, VT



Pad Site or Multi-Tenant Retail Opportunities Available For Lease

- Lowe's Home Improvement Store (under construction)
- Signalized intersection
- Corner of Rt. 15 & Susie Wilson Rd.
- 5 mile population 77,118
- Average HH Income \$58,022
- Traffic counts 26,500 AADT

NAI J.L. Davis Realty

Commercial Real Estate Services, Worldwide.

For leasing information contact:

Nick Grimley
802-878-9000 x280

ngrimley@jldavisrealty.com
www.jldavisrealty.com

NE MOVES Mortgage, LLC

An Affiliate of Coldwell Banker Residential Brokerage

Recently Closed Transactions

\$94,500,000

Construction Loan
400 Condominium Units
Forbes Park
Chelsea, MA

\$10,000,000

Refinance and
Granite Shopping Center
The Atrium on
the Quarry
Westerly, RI

\$9,550,000

Refinance and
Construction Loan
Flex/Industrial Building
Marlborough, MA

\$8,000,000

Refinance Loan
Clarion Manchester
Hotel
Manchester, NH

\$7,500,000

Refinance and Capital
Improvement Loan
Funded with Tax Exempt
Bond Issue
Pine Manor College
Chestnut Hill, MA

\$2,300,000

Refinance Loan
Industrial Building
Bellingham, MA

"Creative Solutions For Real Estate Financing Needs"



Sid Spiegel
Vice President
Commercial Division

1601 Trapelo Road, Waltham MA 02451
Phone: 781-684-5712 Fax: 781-684-5912
sid.spiegel@nemoves.com



*Happy Holidays to you
from all of us at NE Moves Mortgage*

June

Colony Realty Partners acquires 4 office buildings, 395,000 s/f, in Framingham for \$80.9 million; Eastdil Secured brokers transaction

Berkeley Investments secures \$56m construction/historic financing for 160,000 s/f Waltham Watch factory rehabilitation

John Corcoran & Co. and Brennan Group break ground on \$61 million 139 apartments, and ground floor retail with parking in South Boston

Jones Lang LaSalle receives 2 TOBY awards for 250 Mass. Ave. and 100/200 Technology Sq., Cambridge, from Boston BOMA

Cushman & Wakefield sells Casco Bay, Portland, portfolio, 309 units, to Resource Real Estate, Philadelphia, for \$35.05 million

Wason Assoc., handles \$3.25m sale of Comfort Inn, Merrimack, N.H., to Narayan Hotel; 68 room former Comfort Inn

French of Sperry Van Ness completes \$19.165m sale of 147,258 s/f School Street Square, for Woodgreen East Hartford

Exit Realty's Resnick negotiates \$2.8m sale for Sorella Sisters; 23 apartments bought by Fiorillo Family Trust

Brown of Campanelli Cos. reps. two tenants in 40,000 s/f new lease and 102,000 s/f renewal at AMB Campanelli Industrial Park

Leff of Wells Fargo provides \$25 million construction loan for 115,700 s/f offices, Rivers Edge, in Medford, Mass.

Cronheim Mortgage arranges \$11.975m for three office and mixed-use properties in E. Lyme, Norwalk, Westport, Conn.

Synergy buys 52,945 s/f 100 North Washington St., Boston, offices from A.W. Perry for \$11.7 million

Kelly of Arbor Commercial Funding originates \$6.13 million loan for 61 units in Foxboro; Hunneman brokers \$7.2 million sale

Symmes Maini & McKee and Dimeo building 13-story green headquarters for BCBS of R.I.; 327,000 s/f in Providence

ar

annual review '08



Joel Wilder
WILDER PROPERTIES



Mark Kisiel
MCCALL & ALMY



Ken Hecht
HECHT
DEVELOPMENT



Nancy Wluka
WLUKA REAL ESTATE

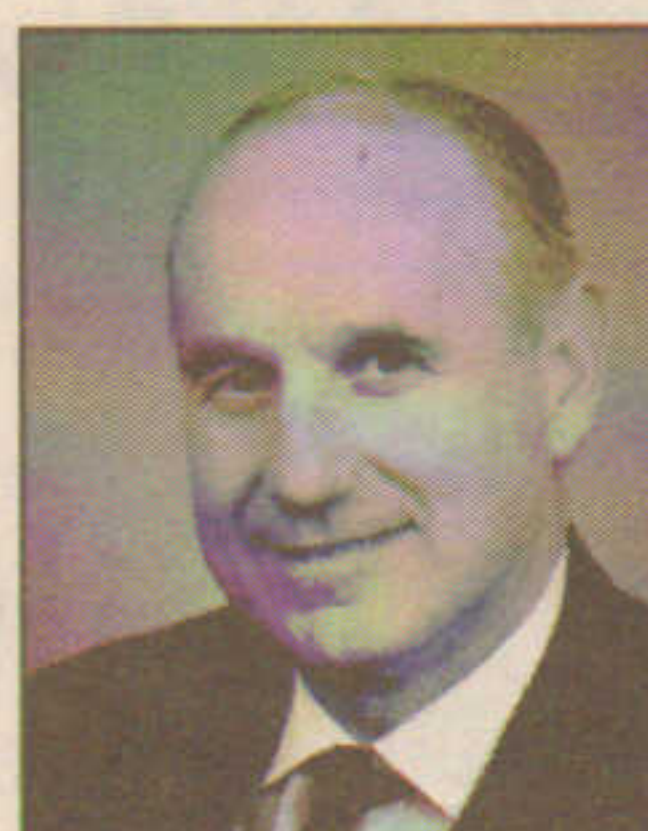

James Murphy
Q110 NEW ENGLAND
REALTY RESOURCES



Stephen Roberts
MB MANAGEMENT



Jonathan Avery
AVERY & ASSOCIATES



Phil Fanning
CHICAGO TITLE INS.



Donald Tofias
TOFIAS & CO.

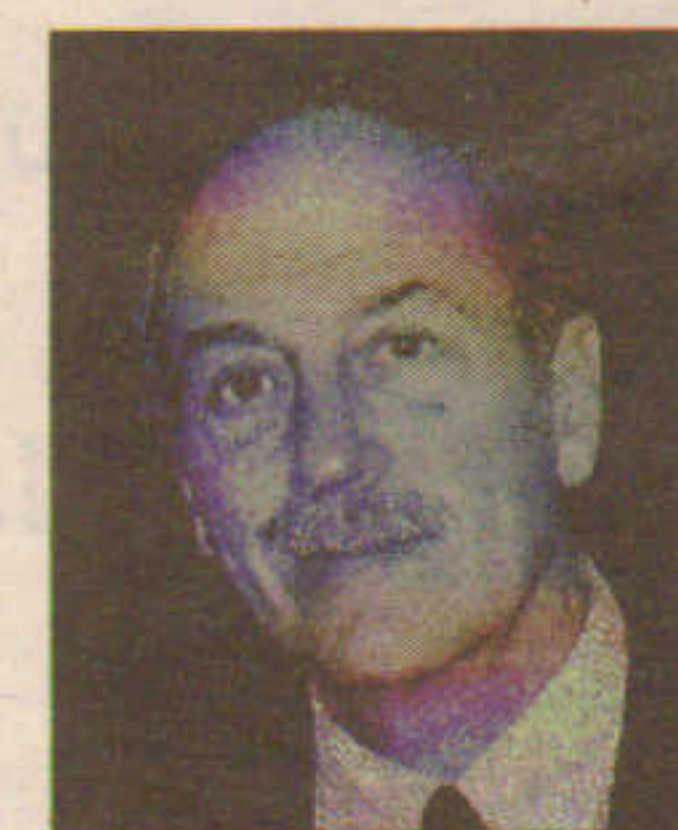

Daniel Calano
PROSPECTUS



Greg Micallef
OLYMPUS GROUP



James Rader
RADER PROPERTIES

Wishing our
Clients and Friends
the Joyest of
Holidays
and the Happiest
of New Years.

Providing a Full Range of
REAL ESTATE MANAGEMENT
and DEVELOPMENT SERVICES to
Owners and Developers for 35 Years



Winner of the NEAHMA
Community of Quality Award
Elderly Community
• Inter-Church Elderly Housing (2002)
• Pine Oaks Village (2001)

– Currently Managing Over 2,800 Units in New England, 4,000 Units Nationwide –

• Stephen Roberts, Chief Executive Officer • Peter Rioux, Director of Operations
• Kate Franco, Director of Property Management

220 Forbes Road, Suite 205 • Braintree, Massachusetts 02184-2709

781/356-2719 • Fax 781/356-2765

Email: steve@mbmanagement.com • peter@mbmanagement.com • katef@mbmanagement.com

Please check our site at: www.mbmanagement.com

Season's Greetings

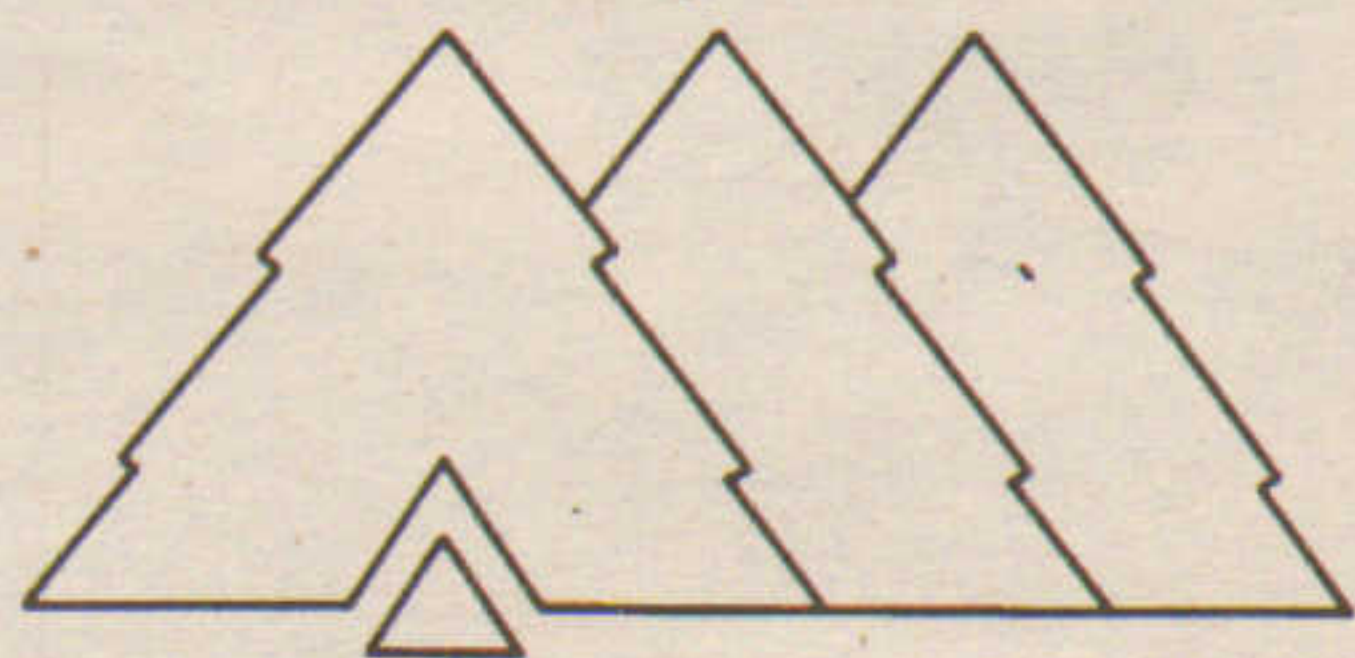
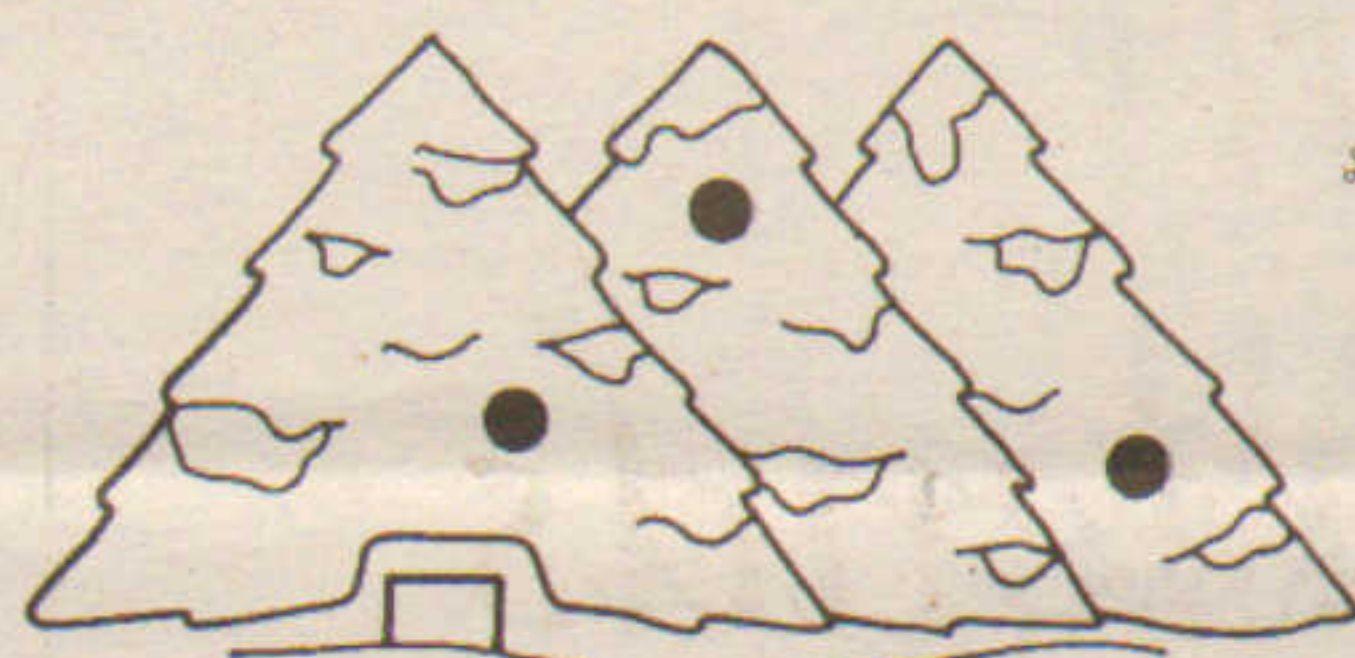
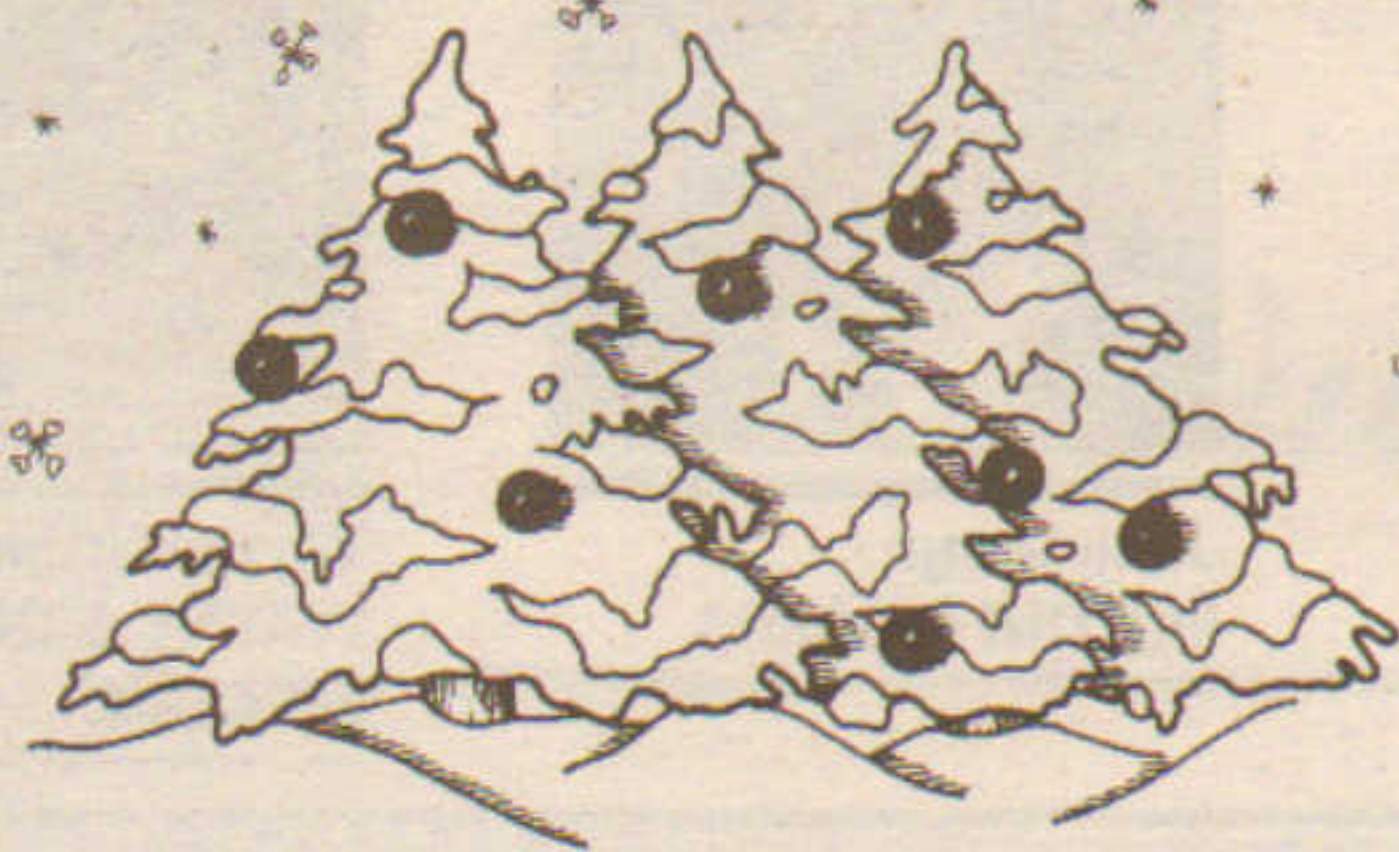

Ashworth Mortgage Corp.

199 Wells Avenue, Suite 214
Newton, Massachusetts 02459
617-965-0088

www.ashworthmortgage.com

June Fish
junefish@ashworthmortgage.com

Dick Ashworth
dickashworth@ashworthmortgage.com

June

Colliers Meredith & Grew brokers 148,116 s/f portfolio sale to M.I.T. for \$90.5m; Campoli, Flaherty, Hynes, Herz rep owner

Holliday Fenoglio Fowler handles \$38.m sale of 667,000 s/f in Auburn, Mass. for Liberty Properties to Rabina Properties

Ranieri of NorthMarq Capital arranges loans of \$5m to Robert Treat Assoc. and \$2.1 million to Scott Gardens and P.R. Scott in Conn.

McCormick and Mulready of CBRE negotiate 30,544 s/f \$4.15m sale of medical offices in E. Hartford for HMO Realty to ABC R.E.

Advantage Const. completes \$4.6 million 36,000 s/f Herb Chambers Audi/Porsche dealership in Burlington; Regent Assoc. architect

Pro Con completing 150,000 s/f Brightview community in Danvers; JSA Architects design \$20 million 160 unit project

Architectural Resources Cambridge designs 95,000 s/f Tufts University dental medicine addition; Shawmut Design & Construction is CM

Witten and Nolletti of Marcus and Millichap handle \$21.15 million sale of 231,072 s/f 240 unit apts. in New Haven for East Haven R.E.

Jones Lang LaSalle acquires Staubach Holdings in \$613m deal; Staubach Retail, Cypress Equities not included

Herlihy, Bradbury, Cinnamond, Joyce of RBJ broker \$14.25m sale; Aegean Capital acquires 53,790 s/f 285 Summer St., Boston

Coastal Ptrs. sells BJ's Wholesale and Walgreens properties in Haverhill and Hooksett, N.H. for \$25.5 million with Net Lease Capital

Linear Retail to acquire Walgreens Plaza, Stoughton, and Dedham site, 31,442 s/f, for \$12.6 million; KeyPoint Ptrs. to manage

KGI Properties & SK Properties join to develop \$200m 750,000 s/f Gateway Commons in East Lyme, Conn.; Arrowstreet architect

Pro Con completes 84,000 s/f facility at Pease International Airport for Alpha Flying; architect and construction manager

ar

annual review '08



Harmon Lewis
NATIONAL COMM'L.
BROKERS



Bruce Waters
MCLAUGHRY
COMMERCIAL



Mort Zuckerman
BOSTON PROPERTIES

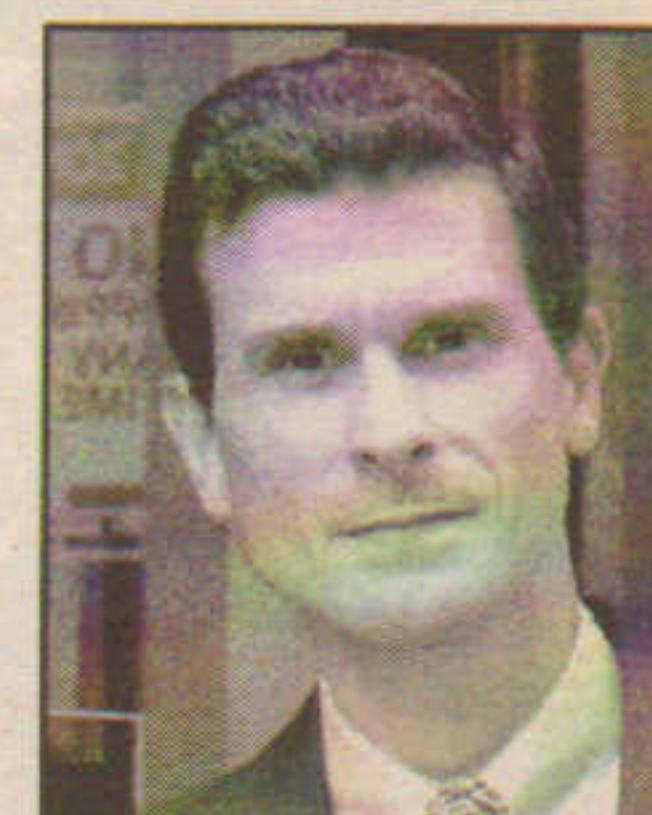

Greg Vasil
GREATER BOSTON
REAL ESTATE BOARD

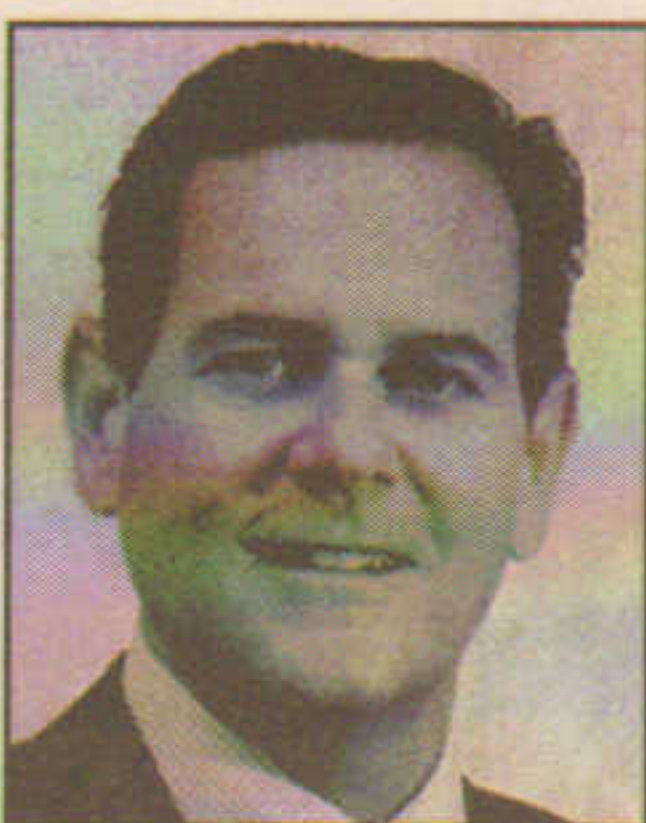

Ray Kenney
KEYPOINT PARTNERS



John Gorga
FANTINI & GORGA



Wayne Griffin
WAYNE J. GRIFFIN
ELECTRIC



Jerome Manning
MANNING & CO.



Cathy Jones
NELTA

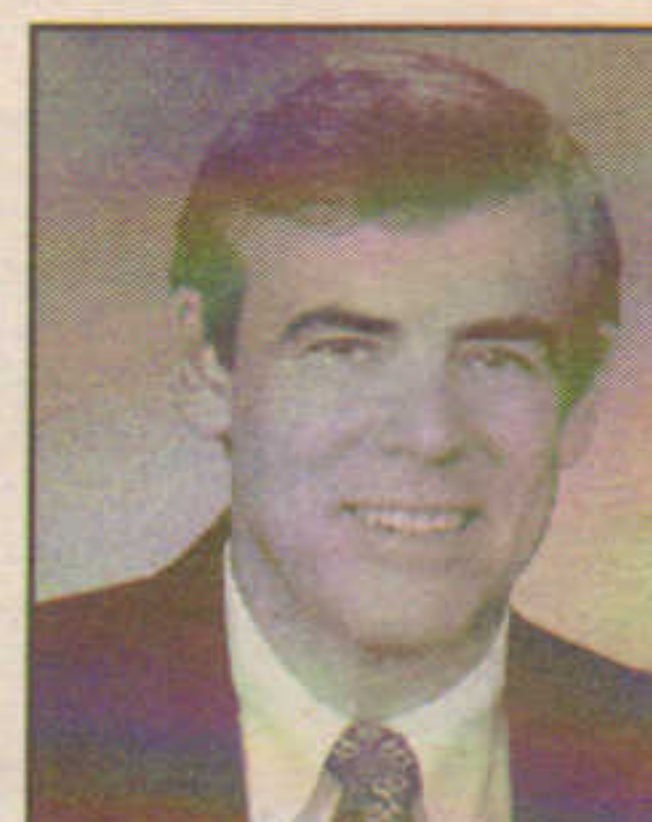

Fred Bucklin
F.W. BUCKLIN APPR.



Robert Haynes
R.E. HAYNES



Patrick Ford
NEW ENGLAND HOTEL



CORCORAN
MANAGEMENT COMPANY

Best Wishes for the Holiday Season



Corcoran Management Company

Specializing in the management and development of multi-family housing, maintaining exceptional quality standards, and delivering unmatched customer service.

100 Grandview Road Suite 205

Braintree, MA 02184

(781) 849-0011

www.corcoranapts.com

HFF

Holliday Fenoglio Fowler, L.P.

www.hfflp.com

DELIVERING CAPITAL IN A TURBULENT MARKET

Debt Placement

Investment Sales

Private Equity &
Corporate Finance

Structured Finance

Note Sales
& Note Sale Advisory

Loan Servicing

ST. GERMAIN APARTMENTS

\$33,500,000
Refinancing
207 Multifamily Units
Boston, MA

ARCHSTONE AVENIR

\$90,000,000
Construction Loan
241 Multifamily Units
Boston, MA

ISTAR PORTFOLIO

\$960,000,000
Financing
34-Property Office & Industrial Portfolio
12 States

26 & 28 MILLBURY STREET

\$38,500,000
Property Sale
Two Industrial Buildings
Auburn, MA

BOSTON HARBOR GARAGE

\$85,000,000
Financing
Parking Garage & Ground Floor Retail
Boston, MA

DOUBLETREE HOTEL & HOLIDAY INN

Confidential
Programmatic JV Equity
Totaling 300 Rooms
Milford & Rockland, MA

One Post Office Square

Suite 3500

Boston, MA 02109

t (617) 338-0990

f (617) 338-2150

©2008 Holliday Fenoglio Fowler, L.P. HFF operates out of 18 offices nationwide and is a leading provider of commercial real estate and capital markets services to the U.S. commercial real estate industry. HFF offers clients a fully integrated national capital markets platform including debt placement, investment sales, structured finance, private equity, note sales and note sale advisory services and commercial loan servicing.

July

Davis Marcus Partners \$75m 218,222 s/f Wilton Corporate Park is ready for occupancy; Albert Ashforth exclusive agent

NAI Hunneman's Ross, Tito and Barroso negotiate \$4.5 million sale of 48 apartments to Acton Coach Estates

Connolly & Partners named developer of \$60 million Court Square, Springfield, into retail, restaurant, hotel and residential

Jonathan Rose Co. breaks ground for \$20m Metro Green Apts., Stamford; joint venture with W&M Properties for 238 units

North Branch completes Burnham Soccer Field facility, 5,000 s/f, at Dartmouth College; Freeman French Freeman designs \$2.6 million site

Sidel and Sheehan of EagleBridge Capital arrange \$2 million for 21,830 s/f Springfield (Vt.) Shopping Center

CBRE/The Boulos Co. sells 32,000 s/f Portland Public Market for \$1.9m; O'Connor of NAI Dunham Group cobroker for Atlantic National

McKinley, Kelleher and Matt of Kelleher & Sadowsky complete \$2.94 million sale of 49,000 s/f bldg. for Compass Financial

Denton of NAI Hunneman brokers \$4.425 million sale of 122,335 s/f offices for The Hamilton Co. to Inex Properties, Manchester, N.H.

Fantini & Gorga arranges \$59.7 million financing for 139 apts. in Boston for John Corcoran Co., and The Brennan Group

Holliday Fenoglio Fowler represents Baywater Props. in \$10.5 million financing of mixed use at 1020 Post Rd. in Darien, Conn.

Speigel of N.E. Moves Mortgage arranges \$8m for Front Street Holdings, Manchester, N.H., to convert Amoskeag Inn to Clarion

Goedecke & Co. provides \$25.75 million construction loan for 115,700 s/f Rivers Edge offices, Medford, with Wells Fargo Bank

Berkeley Investments secures \$56m construction and historic financing for 400,000 s/f Waltham Watch factory in Waltham

ar

annual review '08



Alyce Hill
NEW ENGLAND
CONDOMINIUM



Sid Spiegel
NE MOVES
MORTGAGE



Chris Norwood
NORWOOD GROUP



Sheldon Rodman
RODMAN
REAL ESTATE

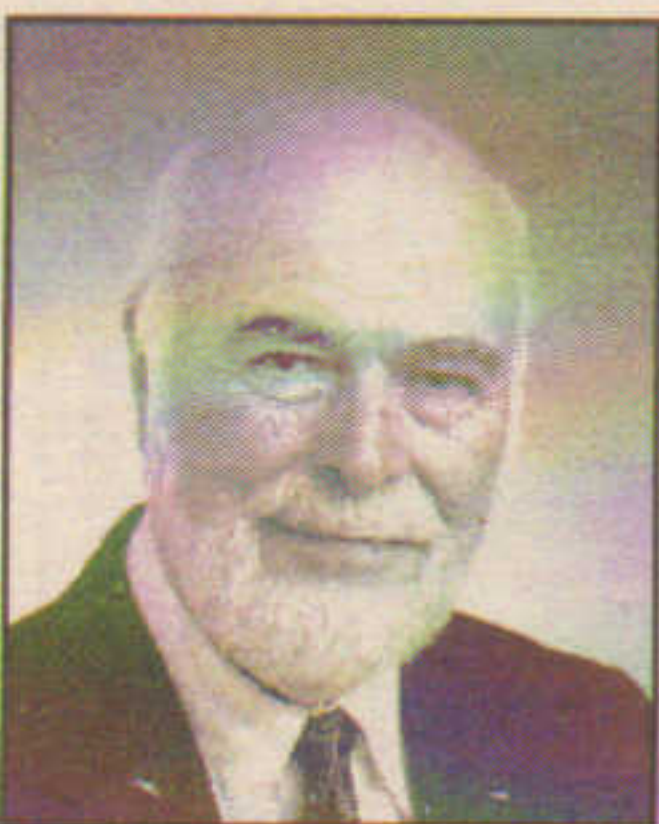

Richard Simmons
SIMMONS ASSOC.



Marci Alvarado
PARSONS
COMMERCIAL GROUP



Ernie Wronka
WRONKA
COMMERCIAL



Robert Pastuszek
SHEPHERD VALUATION



John Sammenfeld
PRO CON INC.



Jerry Rappaport
NEW BOSTON FUND



Ed Bond
BOND BROS.



Ken Foster
STANDARD
SOLUTIONS

LADA, P.C. Land Planners

Landscape Architecture

Planning

Civil Engineering

Environmental Impact Statements

Feasibility Reports

Campus Planning

Stormwater Quality

Stormwater Monitoring

LADA, P.C.
Land Planners



104 West Street
Simsbury, CT 06070 (860) 651-4971
Brewster, NY 10509 (845) 278-7424

Happy Holidays

From your friends at
Rockport Mortgage Corporation



*Specialists in
Financing of Multifamily
and
Healthcare Properties*

Acquisitions, Refinancing, New Construction, Substantial Rehabilitation

ROCKPORT MORTGAGE CORPORATION

17 Rogers Street, Gloucester, MA 01930

P 978-283-9208 F 978-283-1957

www.rockportmortgage.com

July

Chozick Realty completes \$18.225 million sale of 10 bldg., 140 unit Williamsburg Apts., Windsor, Conn., to Windsor Castle, LLC

Cassum of HFF places \$85 million for Chiofaro Co./Prudential R.E. Investors 1,380 space, 30,000 s/f retail Boston Harbor Garage

Witten and Nolletti of Marcus & Millichap sell Waterford Commons, 303 units in Manchester, Conn., for \$42.775 million.

The Abbey Group tops off 45 Province St., Boston, \$200m 138 unit condo tower; Suffolk is general contractor, Bruner-Cott is architect

Pro Con completes \$16.7 million offices at Braintree Hill Office Park for The Flatley Co.; Cramer Levine design for 160,000 s/f bldg.

Varholak & Friedman of RBJ and C&W cobroker 45,141 s/f re-lease for Intercontinental R.E. Inv. to Imagitas in Waltham

Fairfield County's new center, 1.2 million s/f mixed use in Norwalk, developed by Spinnaker R.E. Partners and Greenfield Partners

Dickinson Development sells 87,200 s/f Billerica offices to 159 Tangleway Rd., Billerica for \$6 million; CBRE's Lemire broker

Brown of Campanelli Cos. negotiates 95,000 s/f re-lease for AMB Property Corp. in Watertown to Verizon with Wright, Perlman of CBRE

Grobowski of Fantini & Gorga assists in \$11.1 million sale of Walgreens Plaza, Danvers, 21,487 s/f, to ICA Realty

Equibase capital provides \$6.85 million mezzanine loan to Feldco Dev. affiliate for Gateway at Scarborough (ME) anchored by Cabela's

Shair of M&J Assoc. reps Salvation Army in \$2m purchase of 30,000 s/f on 3 acres on Westgate Dr. near Westgate Mall

Simon Property Group seeks approval for 744,000 s/f retail/residential expansion at Copley Place Tower, Boston

Lewis of National Commercial leases 32,000 s/f at Bay State Commons, Westborough, Mass. to Boston Sports Club

ar

annual review '08



Scott Pray
D.F. PRAY



Roxane Cole
RAM HARNDEN
COMMERCIAL R.E.



Pam Halvorsen
SMC MANAGEMENT



Lisa DonFrancesco
SAINT JAMES R.E.
ADVISORS



Bruce Percelay
THE MOUNT VERNON
COMPANY



Steve Karp
NEW ENGLAND
DEVELOPMENT



John Warren
THE WASHINGTON
TRUST COMPANY



Bill Jean
FULCRUM ASSOC.

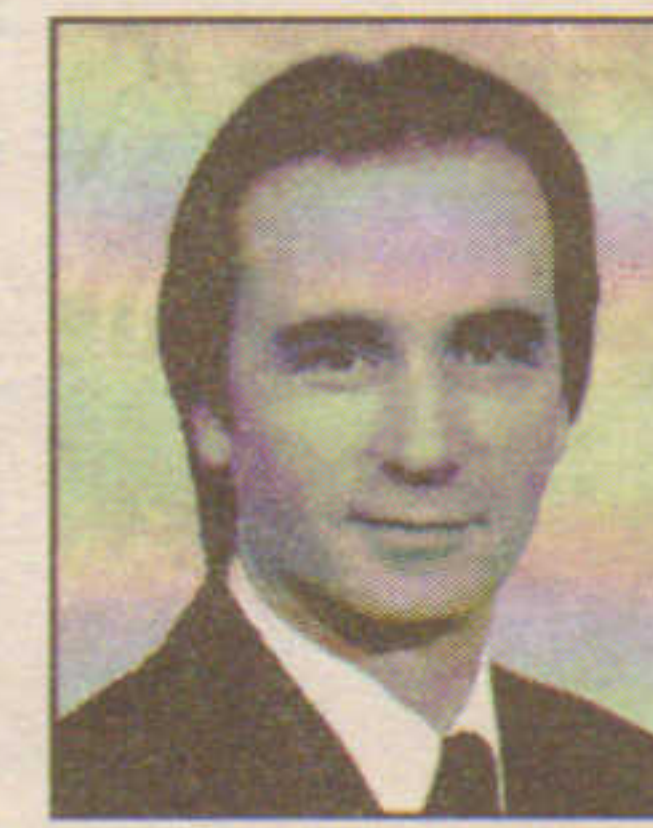

Chris Cardoni
KEYPOINT PARTNERS



Rick Chozick
CHOZICK REALTY



Robert Conrad
THE CONRAD GROUP



Michael Giuttari
MG COMMERCIAL

GOLF ADVISORY GROUP

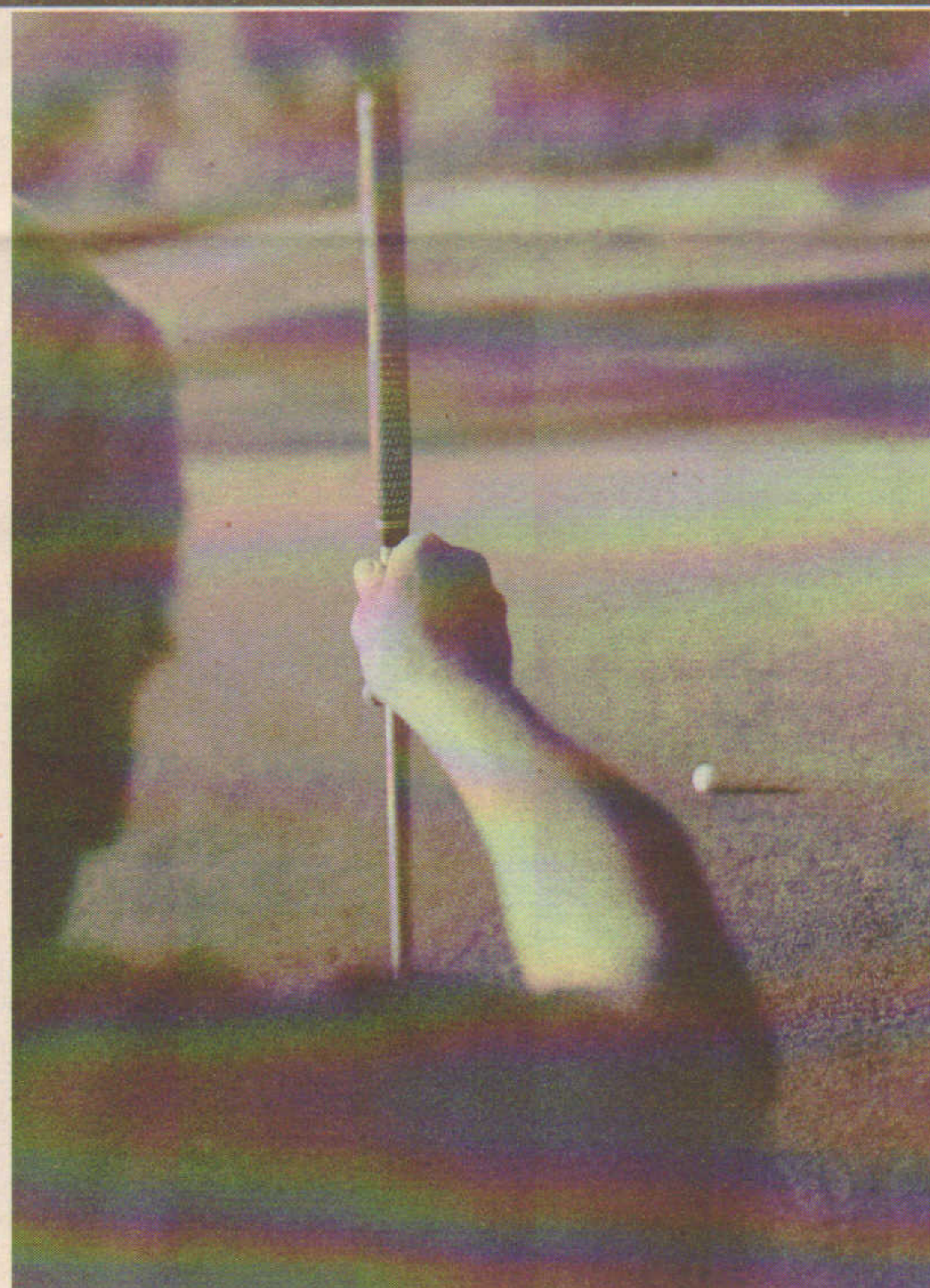

When you need to line up an
expert in golf for:

Appraisal & Valuation
Feasibility Studies
Litigation Support
Ad Valorem Tax Purposes
Brokerage

contact
Jeffrey Dugas

GOLF ADVISORY GROUP

a division of

Wellspeak Dugas & Kane

203-699-8920
wdkgolf@yahoo.com

GOLF COURSES
FOR SALE

(several New England investment opportunities available)

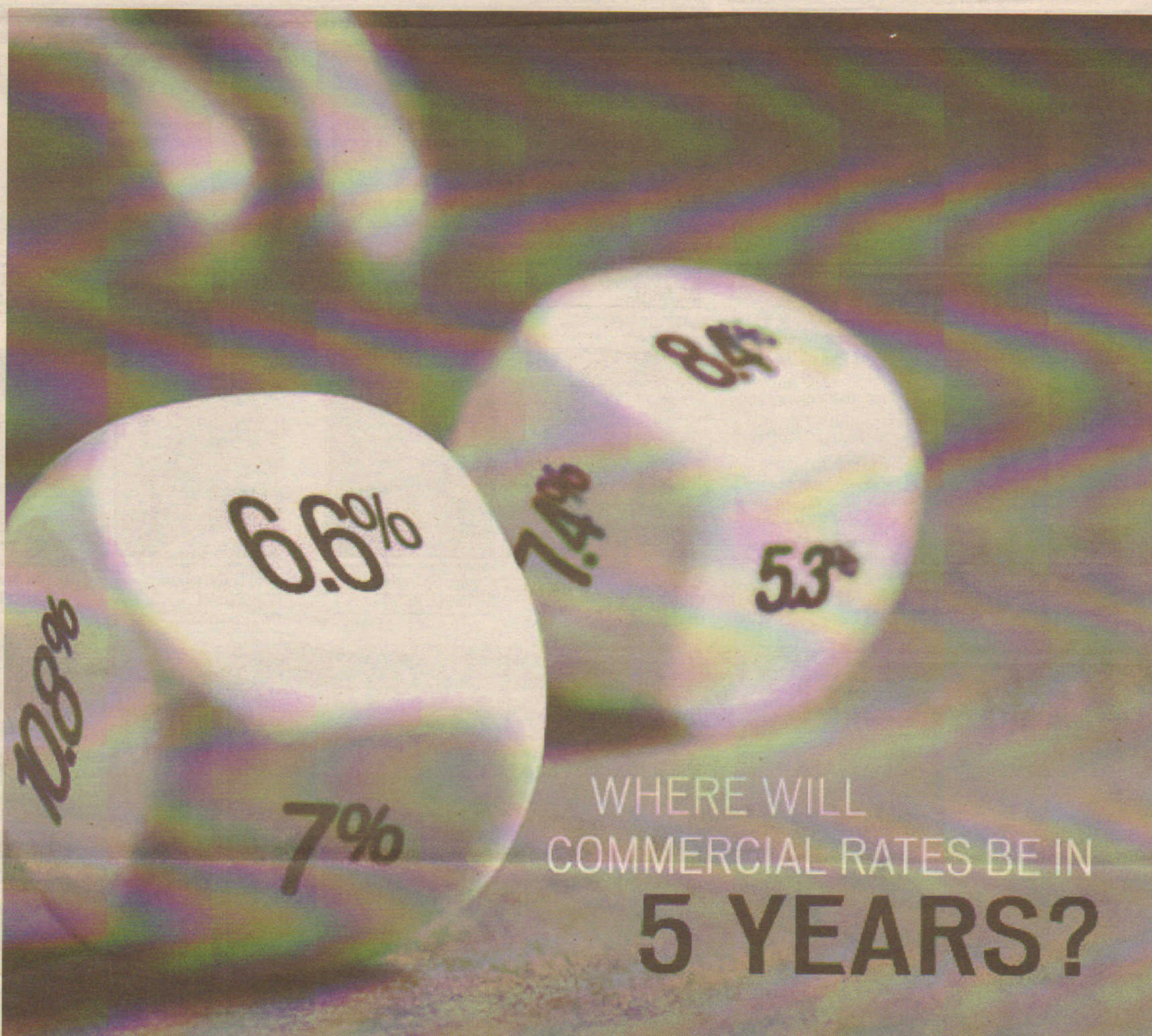

WHERE WILL
COMMERCIAL RATES BE IN
5 YEARS?

NOT WILLING TO GAMBLE? WE HAVE LOW, LONG TERM RATES.

- No financial covenants language
- Low, long-term interest rates
- Wide array of capital sources
- 5, 10, 15 and 20 year fixed rate money
- Early ratelock through closing
- Limited or non-recourse available



**NEW ENGLAND REALTY
RESOURCES, LLC**

A Q10 CAPITAL LLC PARTNER

Contact us:

617-426-4454

www.Q10newenglandrealty.com

SERVICING A \$17.8 BILLION COMMERCIAL REAL ESTATE LOAN PORTFOLIO

August

Whelan Associates sells 50,540 s/f Easton medical office building for \$14.7 million; Barnes of Sea Watch Realty brokers sale

Cassum, Tepedino & LaBine of Holliday Fenoglio Fowler arrange \$140 million financing for 471 room Renaissance Boston hotel

NAI Hunneman named property manager for 1010 Mass. Ave. by the city of Boston; 220,770 s/f South End office building

KeyPoint Partners awarded property mgmt. contract for 15-45 Dan Rd., Canton Commerce Center, by Great Point Investors

Pro Con completes \$1.3 million tenant fit-up services for Portsmouth Regional Hospital; 17,000 s/f rehab-wellness center

Olympia Development completes \$18m fast-track renovation for 57 room Inn by the Sea Resort in Portland; Wright-Ryan GC

McCourt of The Conrad Group executes \$11.5m sale of 80,000 s/f offices in Weymouth to Foxrock Properties at 90 Libbey Parkway

Anderson of Prudential Rush Realty and Rohrer of Grubb & Ellis Coldstream cobroker \$3,502 million sale of 18,904 s/f offices

CB Richard Ellis arranges \$44.8 million for Hampshire Partners' retail, office, industrial portfolio in Newington, Conn.

Fantini & Gorga arrange \$12.9 million funding for Eastern Mortgage Capital for 123 bed nursing center in Winchester, Mass.

Hughes and Bradley of New Dover Assoc. broker \$5.75 million sale of 69,376 s/f flex building for Marlborough County Realty

Sydney Assoc. to transform Fresh Pond into 19,400 s/f landmark retail center in Cambridge; Columbia Construction CM

CB Richard Ellis brokers \$10.2 million sale of 100 Bank St. in Burlington, Vt. to Marley Properties for Kevin Donohoe Co.

Durgin of Jack Conway arranges \$1.5 million sale of 14,000 s/f office building in Milton, Mass. for K&C Realty

ar

annual review '08

Henry Vickers
AEW CAPITAL
MANAGEMENT



Karyn McFarland
MCFARLAND & FINCH



Alan Doyle
LAREW, DOYLE &
ASSOC.



Michael Sherman
CB RICHARD ELLIS



Kathy Stein
HOWARD/STEIN
HUDSON



Steven Spangle
SPANGLE ASSOC.



Paul DiGeronimo
GERONIMO
PROPERTIES



James Stubblebine
STUBBLEBINE CO.



Scott Lajoie
WASHINGTON TRUST



Richard Goulet
APPRAISERS GROUP

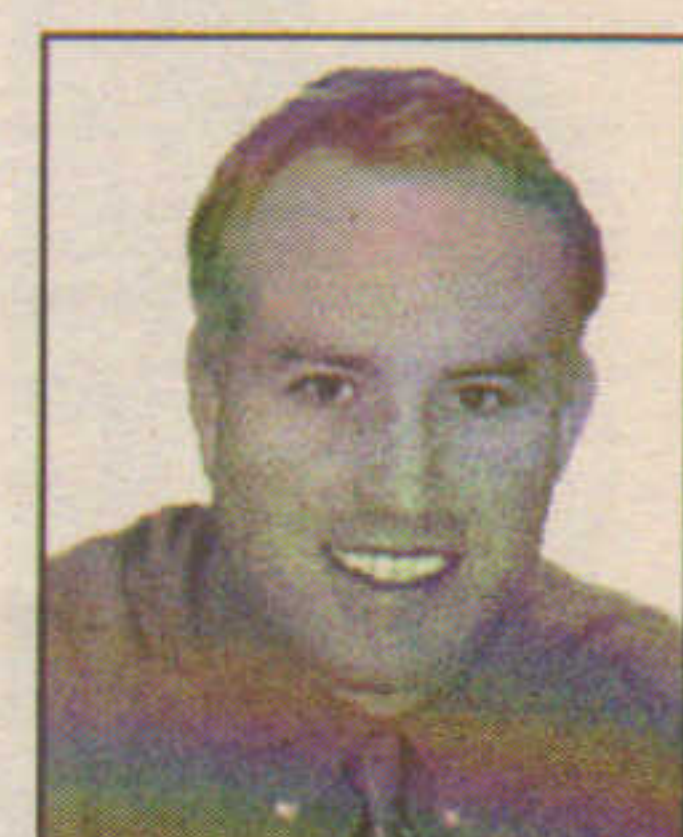

William Greene
HAYES & SHERRY



Jonathan Frank
F&M APPRAISAL

Continued Success
to all and a
Happy New Year!



Fineberg Companies

1 Washington Street • Wellesley, MA 02181

Jerry Fineberg • Dan Frank • 781-239-1480

EAGLEBRIDGE Capital

'Intelligently maximizing financing terms for our clients'

Happy Holidays

A special thanks our clients, lenders, friends and colleagues. We wish everyone a healthy New Year and look forward to working together in 2009.

Debt & Equity
Financing for

- Construction
- Office
- Industrial
- Mixed Use/Hotel
- Retail
- Multi-Family
- Owner-Occupied
- Net Leased

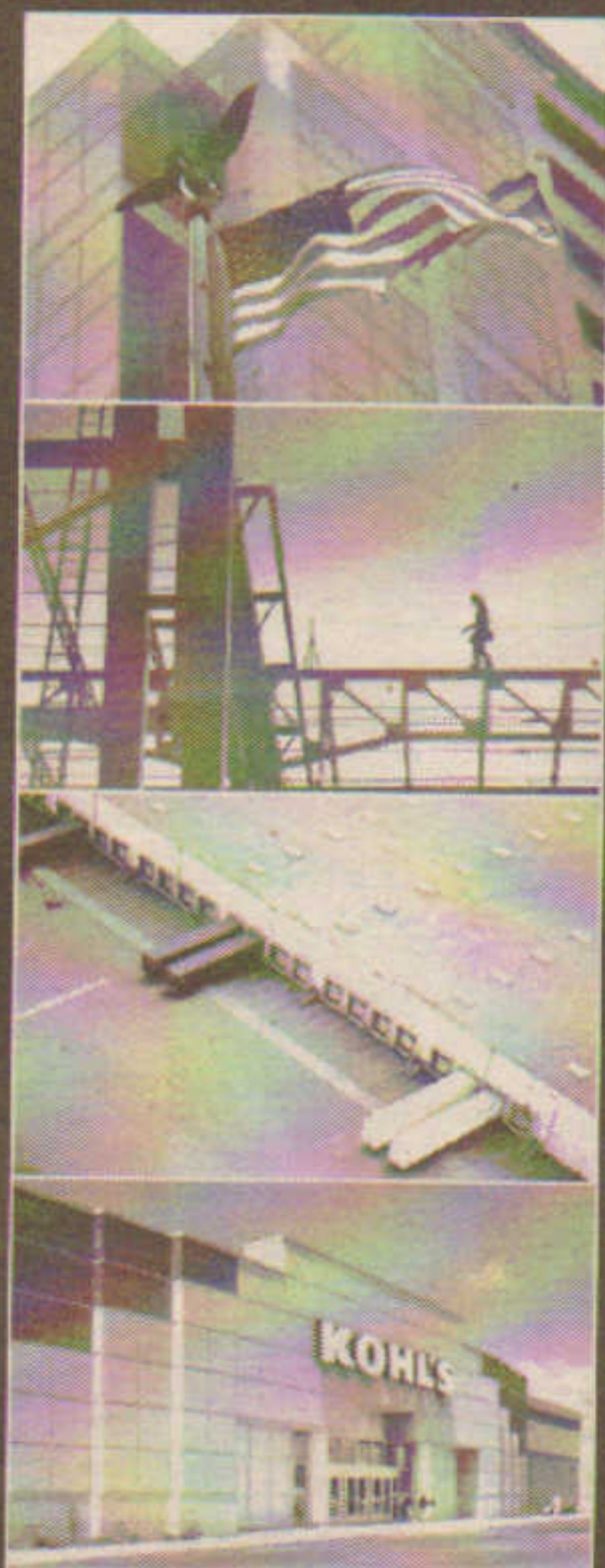

To discuss your next project, contact:

Ted M. Sidel, Managing Director . tsidel@eaglebridgecapital.com

Brian D. Sheehan, Managing Director . bsheehan@eaglebridgecapital.com

Andrew Klopfer, Associate Director . aklopfer@eaglebridgecapital.com

EAGLEBRIDGE CAPITAL . 33 BROAD STREET, SUITE 900 . BOSTON, MA 02109

TEL: 617.292.7177 . FAX: 617.292.7575

WWW.EAGLEBRIDGECAPITAL.COM

August

David Marcus Ptrs. and National Grid hold topping off of 312,000 s/f Reservoir Woods LEED Gold Waltham office building

Zelman of ERA Broder Comm'l. negotiates 38,256 s/f \$3.675m sale of New Park Office & Conference Center in Hartford, Conn.

McCormick and Mulready of CBRE broker \$14.675m sale of 230,000 s/f Powder Forest Business Park in Simsbury, Conn.

Vestri of Steffian Bradley designs Hastings Cos.' \$50m BackRiver Townhomes in Hingham, Mass.; 50% of 45 units pre-sold

Chozick Realty arranges \$15.775 million sale of 125 units to Windsor Castle for J. Winkler Group in Bloomfield, Conn.

Bufftree Building breaks ground for \$8.8 million 20,200 s/f public safety facility for Harwich, Mass.; Kaestle Boos provides design

Varholak, Purpura and Smith of Richards Barry Joyce & Partners handle 54,457 s/f Cambridge, Mass. lease for Archon Group

Tito and Aron of NAI Hunneman rep Arista Foxborough in \$6.5 million sale of 14,828 s/f retail site at Chestnut Green, Foxborough

Blakely of TRB & Assoc. reps Kent Realty in \$6 million sale of Wallace Plaza, 127,469 s/f in Fitchburg, Mass.

Todreas Hanley selected to revitalize 77,000 s/f Thorne's Marketplace, Northampton, Mass.; Anderson Porter Design architect

Cummings Properties serves as general contractor for 63,000 s/f speculative office building on North Rd., Sudbury, Mass.

Bulfinch Cos. renovates and leases 15,000 s/f at 95 Mt. Auburn St., Cambridge, to Verizon & Inv. Fund for Foundation

Hampshire Ptrs. Fund VII acquires 87,500 s/f industrial building from Billerica Rangeway LLC off Rte. 3 in Mass.

Dimeo Const. tops off new 150,000 s/f Fall River Trial Court designed by Finegold Alexander on South Main St.

ar

annual review '08



Arlon Brown
PARSONS
COMMERCIAL



Harry Shea
SHEA
COMMERCIAL



John Cregan
PARAMOUNT
PROPERTIES



Lori Raleigh
ISHC



Paul Durgin
CONWAY
COMMERCIAL



Al Kozhuk
RENAISSANCE
REAL ESTATE



William Low
SAMUEL PLOTKIN
& ASSOCIATES



Eric O'Brien
O'BRIEN COMMERCIAL



Katherine Wellington
IPS, INC.



Ben Edgar
SEA WATCH REALTY



Marc Cote
BOUCHER & CO.



Don Mace
KEYPOINT PARTNERS



Christopher Heights Assisted Living
Marlborough, MA



Mount Ida College
Newton, MA



New Balance
Lawrence, MA

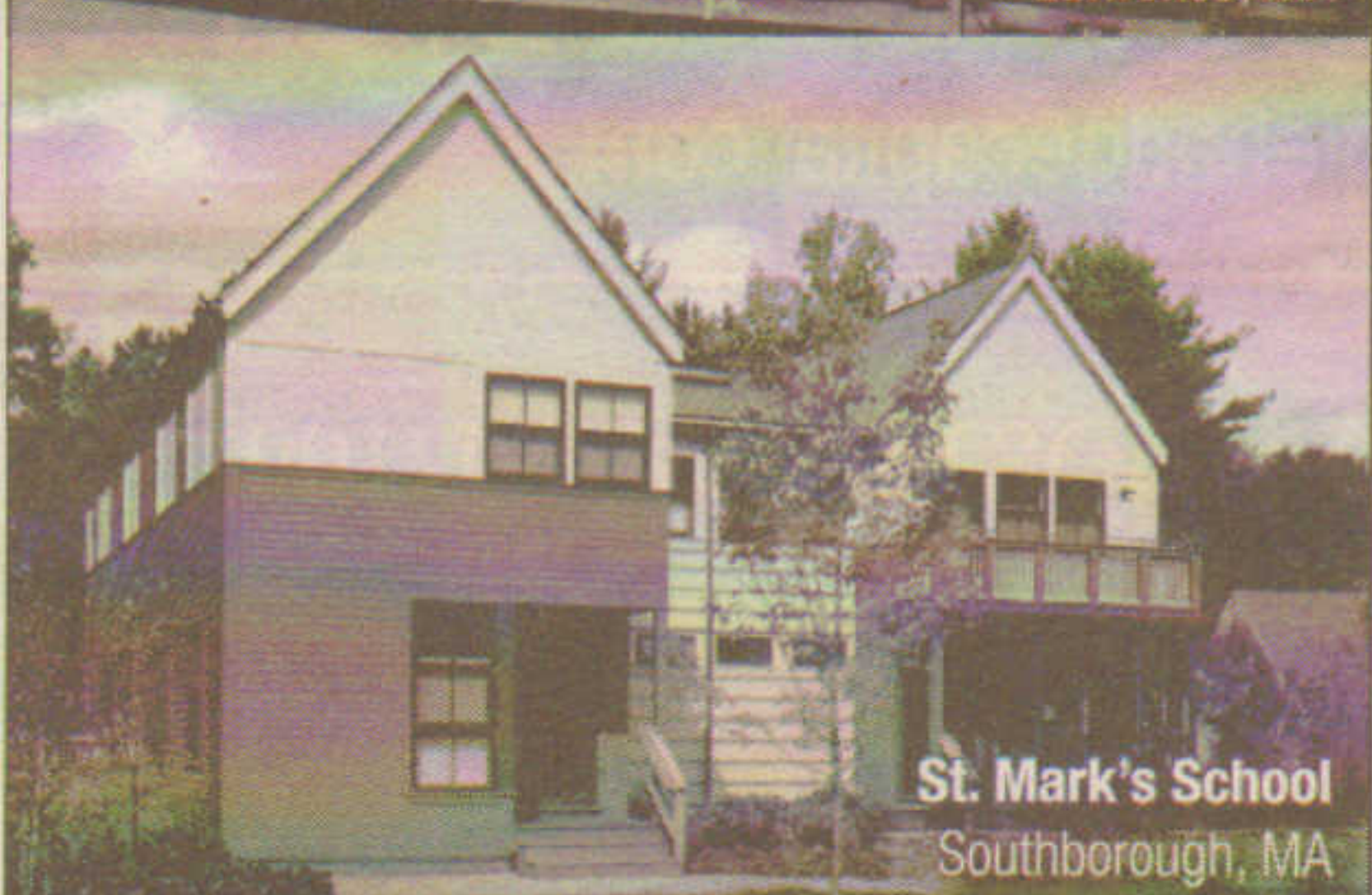

St. Mark's School
Southborough, MA

Our sincere thanks to all of our
customers, business partners,
and friends for helping us to
achieve continued success.

Happy New Year!

- Planning
- Architecture
- Construction

Cutler
Associates

43 Harvard Street • Worcester, MA 01605 • 508.757.7500 • www.cutlerassociatesinc.com

S-C MANAGEMENT CORPORATION, AMO®

Management and Consulting Services for the Housing Industry

About S-C Management, Corp. AMO® Reputation

S-C is a firm with a solid reputation for excellence backed by over twenty-eight years of experience. S-C Management is proud to offer its clients comprehensive property management and development consulting services. Just ask our clients.

Results

S-C Management's proactive approach to providing management and consulting services, delivered by a knowledgeable staff of seasoned professionals, makes S-C a clear choice for New England's condominium and rental housing owners and developers. We deliver on our promises.

Experience

Serving a growing portfolio of conventional and affordable rental and condominium communities, S-C Management has the depth, expertise and ability to address all of its clients' management, consulting, and training needs.

Pre-Development Consulting Services for Profit and Non-profit Developers

PLANNING, design review, and
housing product refinement

BUILDING amenities package
development and resident services
structuring

LEASING and marketing program
design and implementation

MANAGEMENT plans, including
operating and staffing schemes

BUDGET creation and analysis
for development and normalized
operation

S-C Management Corp., AMO® • 2 Brookline Place, Suite 206 • Brookline, MA 02445
Irma M. Schretter, President • ims@s-cmanagement.com
James Regis, Vice President • jregis@s-cmanagment.com
Phone 617-566-1026 • Fax 617-734-4518

September

Marr of Keliher R.E. and Carucci of ERA Boston broker \$3.7m sale of 22,500 s/f for Core Investments to E.D. Properties.

Luers of Tamposi-Nash sells 147,000 s/f mfg. plant, Hudson, N.H., for Sofft Shoe Co./H.H. Brown to Sparton Tech for \$6.08 million

Druker Co.'s Atelier/505's design dev. team receives Award of Excellence from Urban Land Institute; ADD Inc managing architect

Bowden of R. Calabrese Agency sells Fair Oaks S.C., 47,000 s/f, for \$4.57m for Deekan Assoc. to Malachite Grp., in Waterbury, Conn.

Callaghan of Binswanger Cos. leases 70,000 s/f warehouse space in Portsmouth, N.H., to Kittery Trading Post

Canpro Inv. completes 3rd building, 30,000 s/f, at Lakeville Corporate Pk.; BKA Architect; Callahan contractor

Vogell of Mortgage Resources arranges \$2 million permanent funding for 60 unit Heritage House apts. owned by DLG Company

United Multi Family's Kobialka brokers \$1.625 million sale of 20 units in Peabody for David LeBlanc to Norman LeBlanc

Meredian Capital arranges \$39.5m construction financing for 200,000 s/f North Haven Commons to Eclipse Development Group

Herron and LaBine of Holiday Fenoglio Fowler secure \$33.5m refinancing for Abbey Group's 207 unit St. Germain Apartments

Conrad Group sells 80,000 s/f offices in Weymouth for 90 Libbey Parkway to Foxrock Properties for \$11.5 million

R.W. Holmes reps Northland Inv. in \$7.15 million sale of 60,477 s/f Marlborough offices to Janelon Trust; 95% leased to Sepracor

Fantini & Gorga arranges \$8 million for Hecht. Dev.'s 21,000 s/f Coventry Crossing retail center in Rhode Island

Condyne & Advantage Construction complete 335,720 s/f Crossroads Commerce Center, Taunton; Curtis Architectural Group designer

ar

annual review '08



Edward Riekstins
QI10 NEW ENGLAND
REALTY RESOURCES



James O'Connell
O'CONNELL
HOSPITALITY GROUP

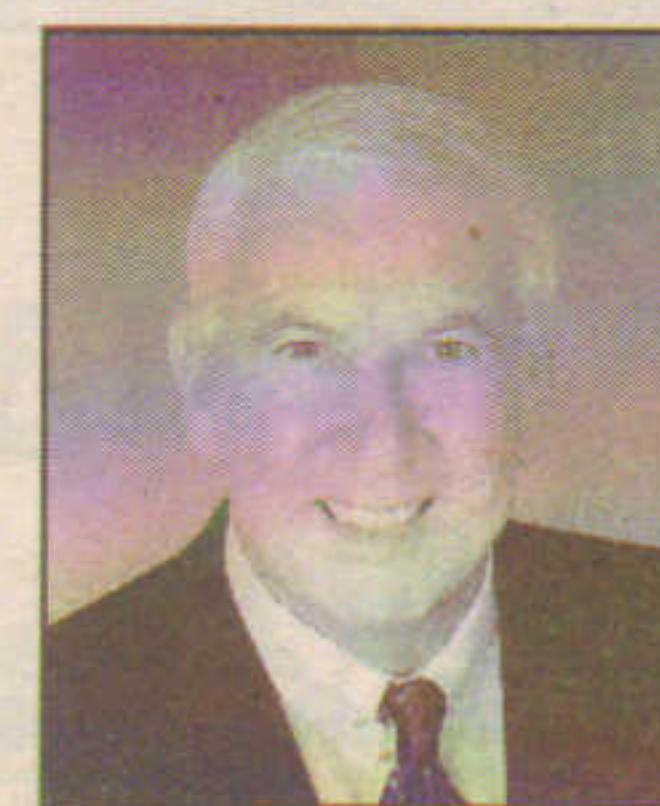

Joe Accetta
ACCETTA & ASSOC.



Irma Schretter
S-C MANAGEMENT



Eric Raisman
RAISMAN PUBLIC
INSURANCE ADJUST.



Robert Buckner
WEALTH EXCHANGE
SOLUTIONS



John Blake
TARLOW BREED
HART & RODGERS



William Jackson
JACKSON ASSOC.



Mark Consoli
NORTHLAND



Michael Berman
CWCAPITAL



Steve Kenney
N.B. KENNEY CO.



Warren Gomberg
GOMBERG FINANCIAL

Shepherd Associates

Real Estate Consulting and Appraisal Services

Best Wishes in all Your Endeavors



199 WELLS AVENUE, SUITE 201

NEWTON CENTRE, MA 02459 • (617) 928-1778 • FAX (617) 558-0057

e-mail: shepherdco@yahoo.com • web: www.shepherdnet.com

William J. Pastuszek, Jr., MAI, SRA, MRA

PROPERTIES FOR SALE OR LEASE



29 SUNDERLAND ROAD WORCESTER



- Currently a 39,429 square foot supermarket
- Additionally 8,330 square feet of office space for lease
- There are 298 parking spaces, which is 6.23 spaces per square foot
- The property size is 4.72 acres

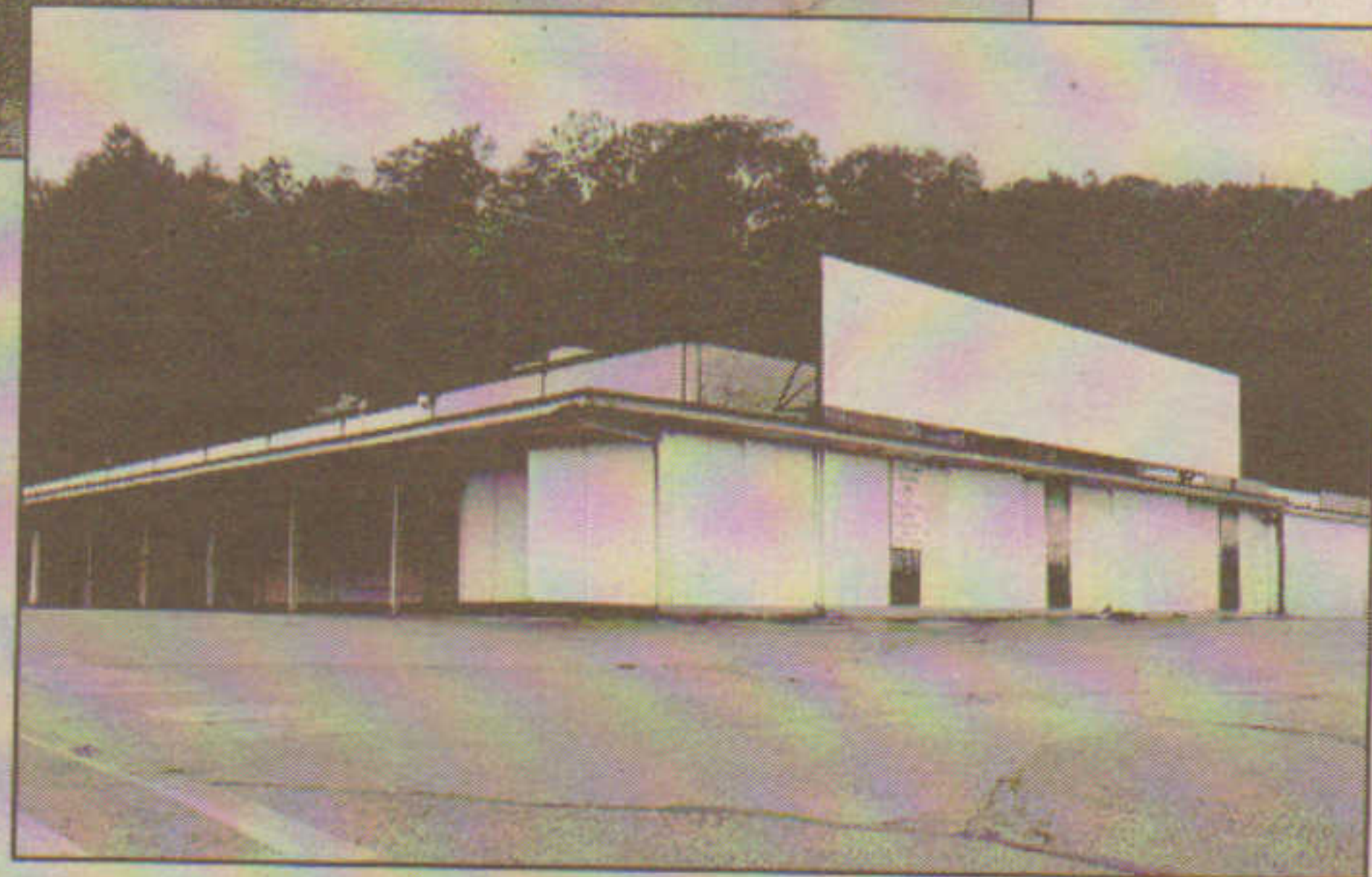

187-195 MILL STREET WORCESTER



- A former supermarket
- Building is 32,028 square feet
- Land area is 10.34 acres, with 948 feet of frontage on Mill St.
- Currently 258 parking spaces with a ratio of 8 spaces per 1000 square feet
- Property zoned BL-1.0
- Property ideal for residential development

Call **Carl Burwick/David Burwick: 508-752-2915**

THE KATZ COMPANIES

The #1 SUPER REGIONAL REAL ESTATE FIRM: MASSACHUSETTS, CONNECTICUT, UK LINK.

More Central Massachusetts exclusives coming into our office all the time. Information furnished regarding property for sale, rental or financing is from sources deemed reliable but no warranty or representation, expressed or implied, is made as to the accuracy thereof and is submitted subject to errors, omissions, change of price, rental or other conditions prior sale, lease or financing or withdrawal without notice, and to any special listing conditions imposed by our principals. No offer for solicitation of employment is made to anyone. No liability of any kind is to be imposed on the broker herein. The prospective tenant and/or buyer should carefully verify each item of income, expense and all information contained herein. Box 2640 / Worcester, MA 01613 (508) 791-7319 / Fax (508) 752-4450 • 37 Harvard St., Suite 8, Worcester, MA 01609



It's proven...
green cleaning is a smart choice.



It's proven...
Eastern Building Services is a smart choice.

EBS provides professional janitorial, green cleaning and maintenance services to commercial, industrial, educational and corporate clients in the Greater Boston and New England area.

Call Michael Gauthier today to learn how EBS and the EBS Green™ program can make your building healthier.



1-800-643-1199
www.easternbuilding.com



2008 annual review **ar**

Happy Holidays!



Chestnut Hill Realty

*Your home is the
center of your life.*

At Chestnut Hill Realty,
good living is the basis for
all the services we provide.

NOW OFFERING

Newly Expanded
Housing Options

Short Term
Furnished Apartments

617-323-2100 x 232

Founded by
Ed E. Zuker in 1969

Start *Living*

FULL SERVICE PROPERTY MANAGEMENT

Long & Short Term Rentals

877-9-RENTNOW

Prime locations in Massachusetts & Rhode Island

www.chestnuthillrealty.com



BEST WISHES FOR THE HOLIDAY SEASON

On behalf of our entire team, we would like to thank all of our clients for making 2008 a truly special year for the Boston office. We wish you a safe, festive and happy holiday season and look forward to serving you in 2009.



Grubb & Ellis[®]
Property Solutions Worldwide

TRANSACTION | MANAGEMENT | CORPORATE | INVESTMENT | CONSULTING

200 STATE STREET / BOSTON, MA 02109 / 617.772.7200 / WWW.GRUBB-ELLIS.COM

HOW WOULD YOU RATE YOUR CCIM-FACILITATED COMMERCIAL REAL ESTATE TRANSACTION?

Somewhat satisfied ☐

Very satisfied ☐

Exceptional ☒

When you partner with a Certified Commercial Investment Member (CCIM) on a commercial real estate transaction, you'll benefit from expertise designed to maximize your investment. CCIMs possess an exceptional level of real-world experience, market knowledge and negotiation skills built from 200 hours of specialized training. And they're part of a global network of more than 18,000 commercial real estate professionals in 1,000 markets. CCIMs add exceptional value to each client assignment. All you have to do is let them lead.

To find a CCIM in your market, visit www.ccim.com.



CCIM Institute

NETWORKING • EDUCATION • TECHNOLOGY

1-800-621-7027

September

Biette-Amabile of Grubb & Ellis handle 85,000 s/f Framingham sale, 6 acres, for Evergreen Packaging to Congress Grp. for \$6.4 million

NAI Hunneman negotiates Gold Associates' \$1.1 million sale of apts. in 6,000 s/f to BVS Real Estate; Christie McGee brokers

Star Market to develop Chestnut Hill store to two-story 41,000 s/f; Suffolk Construction general contractor

Witten and Nolletti of Marcus & Millichap broker \$21.15 million sale of 240 units for East Haven R.E. to 65 Massina Drive, LLC

Sabrowski and Zuckerman of GVA Williams sell 51,000 s/f Riversedge Plaza for Mercator capital to Farmington Assoc.; \$5.425 million

Bufftree Building constructing 58,000 s/f mfg./office facility for Atlantic Lighting; Rescom Architects designs \$3m Fall River site

Pro Con construction mgr. for \$5.1m elementary school in Londonderry, N.H.; 14,422 s/f renovation/expansion; Marinace serves as architect

Broadway Partners sells 200 State St., Boston, 302,143 s/f, to GLL Real Estate Partners for \$167m; Cushman & Wakefield brokers

Fairlane Properties buys 65,000 s/f, 9 office condos, for \$5.52 million from Cambridge Business Ctr., Somerville; Hunneman broker

UMF's Cawley and Braun handle sale by Chestnut Realty Trust to Brian Cherry; 28 units sold for \$4.2 million

Jones Lang LaSalle sells two centers, 147,512 s/f, to RK Assoc., \$10.3 million, and Cedar-Webster LLC, \$17.593 million. Hudson & Webster

Wason Assoc. & Net Lease Capital arrange \$9m sale of three Rite Aid pharmacies in N.H. and W. Va. to Nordic Development

Urstadt Biddle purchases Veteran's Plaza, New Milford, Conn. from First Treetops for \$10.3 million; Aries/UBP, Hoffman co-broker

New England Retail Props. handles 63,850 s/f lease to Big Y Supermarkets in Wilbraham; Halprin sole broker

ar

annual review '08



Donald Saunders
SAUNDERS REAL
ESTATE CORP.



Bryan Nicholas
WESTMASS AREA
DEVELOPMENT



Richard Friedman
CARPENTER & CO.



Charles Tseckares
CBTCHILDS
BERTMAN TSECKARES



John Eysenbach
R.W. HOLMES REALTY



Robert Burns
BURNS + ASSOC.



Dave DuPuy
CALLAHAN, INC.



Frank Ronan
ENVIROVANTAGE

RETAIL Norwood, MA

1341 PROVIDENCE HIGHWAY (RTE 1 SOUTH)

1800 SF @ Norwood Park South Center

- Next to Fridays (TGIF)
- Very visible to Route 1 traffic

1210 PROVIDENCE HIGHWAY

Intersection of Morse Street & Route 1

- 4500 SF
- Join Petco, Outback Steak, Landry's Bike, Rug Depot, Santucci's, Bellissimo Day Spa
- Pylon & Building Signage

319 MORSE STREET

Intersection of Morse & Rte. 1

- 1800 SF.
- Across from Petco & Outback.
- Join: Quest Diagnostics and Hibachi Steak House, Nail and Spa Salon, and Honey Dew ...
- Pylon & Building Signage

Full Commission

Information

Elliot & Co, LLC

Elliot Ravech - ravech@msn.com

781-762-1990

Dennis Nolfi - dnolfi@hotmail.com

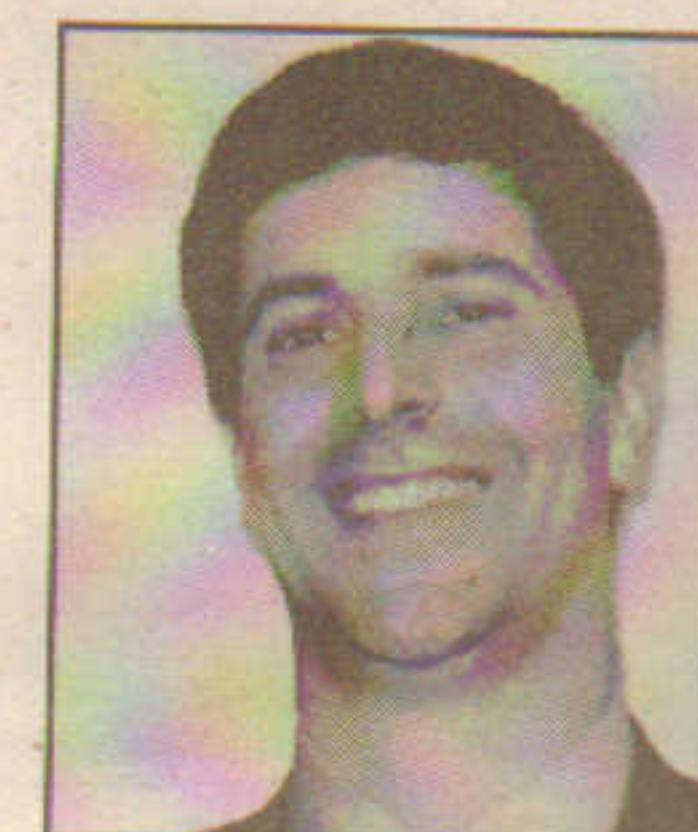

Rick Kaplan
KAPLAN COMM'L.

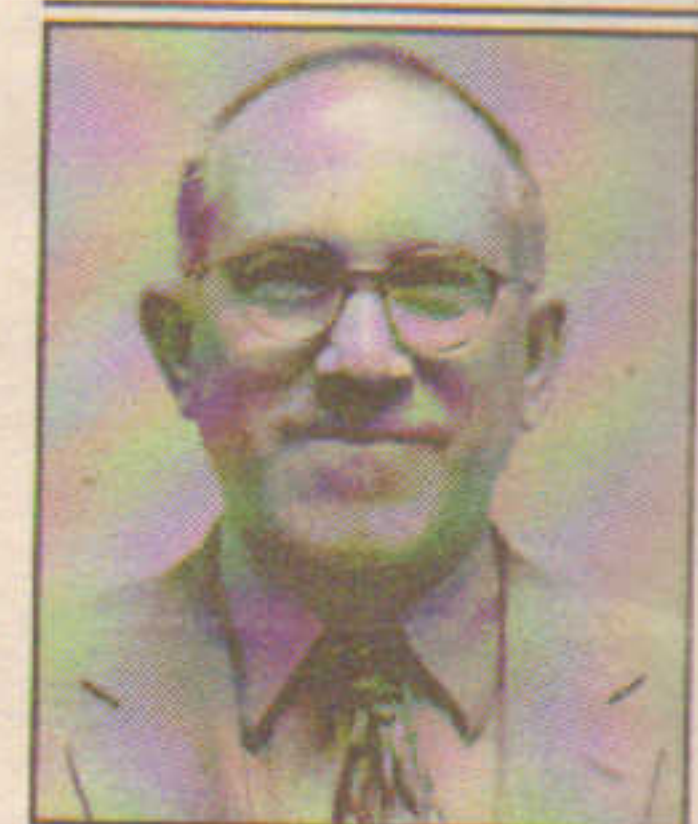

John Torvi
HERB LANDY
INSURANCE

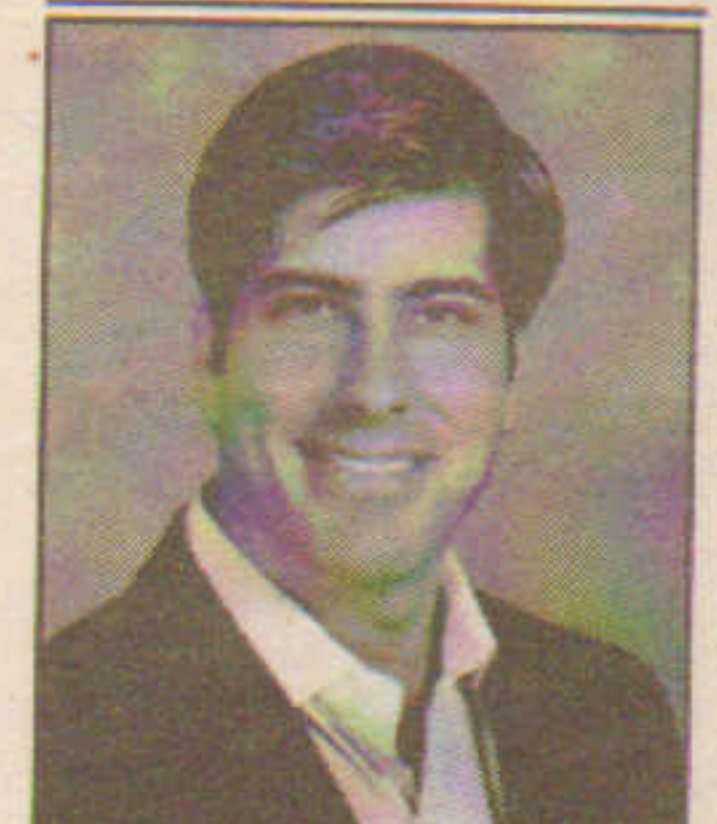

Mike Marcone
MARCONI CAPITAL



Peter Spinella
SPINNAKER GROUP

249 Vanderbilt Avenue

Norwood, Massachusetts



Specifications

SF Available:	1st Fl	37,000 SF First Class Office
	1st Fl	Fully Furnished Offices and Workstations
	2nd Fl	16,000 SF First Class Office
Total Building Size:	90,000 SF	
Expandable:	48,000 SF	
Acres:	7	
Zoning:	Office/Limited Ind.	
Year Constructed:	1998	
Parking:	430 Spaces	
Utilities:	Electric: Norwood Electric	
	Gas: Key Span	
	Water: Town of Norwood	
	Sewer: Town of Norwood	
Tenants in Park:	Gryphon Networks, Spectra, Energy/Algonquin Gas, Barcardi Rum, Altair/Pratt Whitney	
Location:	Park Place Business Center	
	Off Route 1, access to 95, 495, 128, 93 & 24	

FULL FEES

Information or Appointment

Elliot Ravech or Dennis Nolfi
 212 Carnegie Row
 Norwood, MA 02062
ravech@msn.com
dnolfi@hotmail.com

Elliot & Co. llc
Tel: 781-762-1990

October

Jones Lang LaSalle's Thompson, Cordeau and Kollar negotiate Exa's 66,000 s/f lease at Nordblom's Northwest Park, Burlington, Mass.

Grubb & Ellis represents Latti Farm in \$7 million sale of 101,500 s/f to First America in Millbury, Mass.

Stubblebine sells 25,000 s/f office/flex bldgs. in Windham, N.H. to Financial Destinations for \$2.674 million

Stop & Shop signs anchor lease for Twenty Wayland's \$14m Wayland Town Center for 45,000 s/f; KGI and Congress co-developers

CB Richard Ellis brokers \$124 million sale of AvalonBay's 746 apartment community, Hamden, Conn. to Baker Properties

Diana of Levey Miller Maretz sells Montowese Market Sq. in North Haven to Center Plan Development for \$3.4 million

KeyPoint Partners awarded 17 building, 1.4 million s/f portfolio management of office industrial, flex and retail space

Driscoll, Brady and Weiss of Cushman & Wakefield lease 115,000 s/f to KPMG at Two Financial Center in Boston

Hegenbart of NorthMarq Capital arranges \$20 million for FFMS Lincoln North 128,163 s/f class A offices in Lincoln, Mass.

Ashworth of Ashworth Mortgage Corp. places \$13.64 million for CC Industries Realty Trust/New Medford Court House

EagleBridge Capital's Sidel and Sheehan place \$3.15 million loan for six building 30 unit Weston Court Apartments

King of King & Newton negotiates \$1.85 million sale of 100 apts. for DB's purchase from Holyoke Financial in Holyoke, Mass.

Vision 3 Architects design of Hope Commons 45,000 s/f dining facility at University of Rhode Island awarded LEED Silver certification

Campanelli Cos. and Commonfund Realty JV lease 113,000 s/f to Tech Target in Norwood; Colliers M&G and Grubb & Ellis assist

ar

annual review '08



Al Epstein
HOLLIDAY
FENOGLIO FOWLER



Jay Calnan
J. CALNAN & ASSOC.



Charles Peck
BROOKLINE BANK



David Kirk
KIRK & CO.



Tom Worth
CALCAGNI
COMMERCIAL



John Boyar
WATCH-ALL, INC.



Maria Hopkins
MARIA HOPKINS
ASSOCIATES



David Begelfer
NAIOP-MASS.



Jay Nuss
PARAMOUNT PTRS.



Richard O'Connell
RJ O'CONNELL ASSOC.



John Cuozzo
PRESS/CUOZZO



Lewis Heafitz
EQUITY INDUSTRIAL

QUALITY, SAFETY, AND RELIABILITY IN ELECTRICAL CONSTRUCTION

Wishing The New England Real Estate & Construction Communities A Bright 2009!

DIVISIONS

ELECTRICAL
CONSTRUCTIONFIRE
ALARMSPECIAL
PROJECTSSPECTRUM
Integrated TechnologiesTEL/DATA
SECURITY
SYSTEMSCorporate/
Commercial

Hotels

Hospitals/
Healthcare

Biotechnology



Sports

Educational

Retail



Specialty/Educational



J. & M. BROWN COMPANY, INC.
Connecting Boston to a bright future.

J. & M. Brown Company, Inc. 267 Amory Street, Jamaica Plain, MA Tel: 617.522.6800 Fax: 617.522.6422 www.jmbco.com

“One of the hallmarks of the carpenters union is the professionalism. This gives me, as a developer, a great deal of comfort.”

Jim Keefe, President
Trinity Financial, Boston, MA

The men and women of the New England Carpenters Union take great pride in their work and in the communities they build. They're well schooled in how to work as professionals — from safety training and world-class craftsmanship to dependability, maturity and leadership skills. Rest assured that union carpenters and contractors share a singular goal of completing every project with quality, value and pride. To work with the carpenters union on your next project, call 1-800-275-6200 or visit www.NECarpenters.org.



The New England Carpenters Union. Well trained. Highly trusted.

October

Herron and LaBine of Holliday Fenoglio Fowler arrange \$5.85 million financing for 55,397 s/f 600 Technology Center in Stoughton, Mass.

BPG Properties completes first multifamily acquisition in Conn. totaling 650 units; Marcus & Millichap broker sale

ARC designs 180,000 s/f science center for Genzyme in Framingham; receives LEED Gold certification from USGBC

ADD Inc completes historic rehab and green design of its \$14.4 million 67,500 s/f new Boston headquarters

Commonwealth Ventures leases 100,000 s/f to Cengage Learning at Channel Ctr.; CB Richard Ellis brokers

Cushman & Wakefield's Griffin, Maher, Lowber and Thomas handle \$26 million sale of 70 Franklin St., 87,212 s/f offices

Hynes and Vornado's \$650 million development of former Filene's block secures financing for mixed-use site: Suffolk contractor

Charter Realty Development completes sale of 8 shopping centers in 4 states totaling over one million s/f for \$185 million

Linear acquires two retail condos in Boston, 11,699 s/f, for \$4.05 million; CBRE/NE, CM&G, Chandler, Dartmouth broker

GVA Williams named to lease HB Nitkin's 150,000 s/f retail development in Hartford; Gubner, Musilli, Libby agents

Lefebvre of Shanley Realtors brokers \$2.215 million 12,000 s/f sale for Kihei Group to ING Properties

Wassersug, DePippo, Ginand, White, Mitchell and Baldwin of Jones Lang LaSalle do 150,000 s/f GSI rehab in Bedford, Mass.

Biette and Spencer of Grubb & Ellis complete \$4.8 million 52,290 s/f sale for Rainin Group to Mack Investments in Woburn

Fantini & Gorga handle \$20.663 million financing for 148,202 s/f of retail sites in Maine, Massachusetts and Rhode Island

ar

annual review '08



Doug MacMillan
MACMILLAN & SONS



Aubrey Cannuscio
LINEAR RETAIL



Phil Madonia
COLANTONIO, INC.



Alison Smith
CITIZENS BANK



John Kline
HUNNEMAN



Neil Denenberg
DENENBERG
REALTY ADVISORS



Joe Mueller
ROCKPORT
MORTGAGE CORP.



Jack Spurr
A.W. PERRY



Sara Stafford
ASM



Bob Morel
G&R CONSTRUCTION



Andrew LaGrega
THE WILDER COS.



Fred Mulligan
CUTLER ASSOCIATES

Knowledge. Experience. Integrity.

The designated difference in real estate valuation.

HAPPY HOLIDAYS!

From all of us at the Massachusetts Chapter of the Appraisal Institute

Be known for your integrity.

In today's real estate market, you are known by the company you keep. Always insist on a designated appraiser from the Massachusetts Chapter of the Appraisal Institute.

The MAI, SRPA and SRA designation represent advanced knowledge. They stand for years of proven, real-life real estate valuation experience. And they always mean a commitment to strict professional ethics and standards.

To learn how we can help you find an Appraisal Institute designated appraiser, or to receive information regarding the Massachusetts Chapter, please call 781-397-8922, via e-mail at chapteroffice@ma-appraisalinstitute.org, or visit our Web site at www.ma-appraisalinstitute.org.

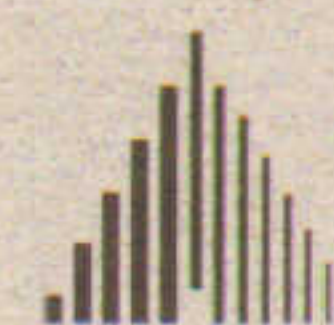

Appraisal
Institute®

Professionals Providing
Real Estate Solutions

CALLAHAN

**PRECONSTRUCTION
CONSTRUCTION MANAGEMENT
GENERAL CONTRACTING**

**EXTENSIVE EXPERIENCE
IN
COMMERCIAL OFFICE
RESIDENTIAL
EDUCATIONAL
RETAIL
INDUSTRIAL
&
SPECIALTY
CONSTRUCTION PROJECTS**

**CALLAHAN, INC.
80 FIRST STREET
BRIDGEWATER, MA 02324
P: 508-279-0012
F: 508-279-0032**

WWW.CALLAHAN-INC.COM

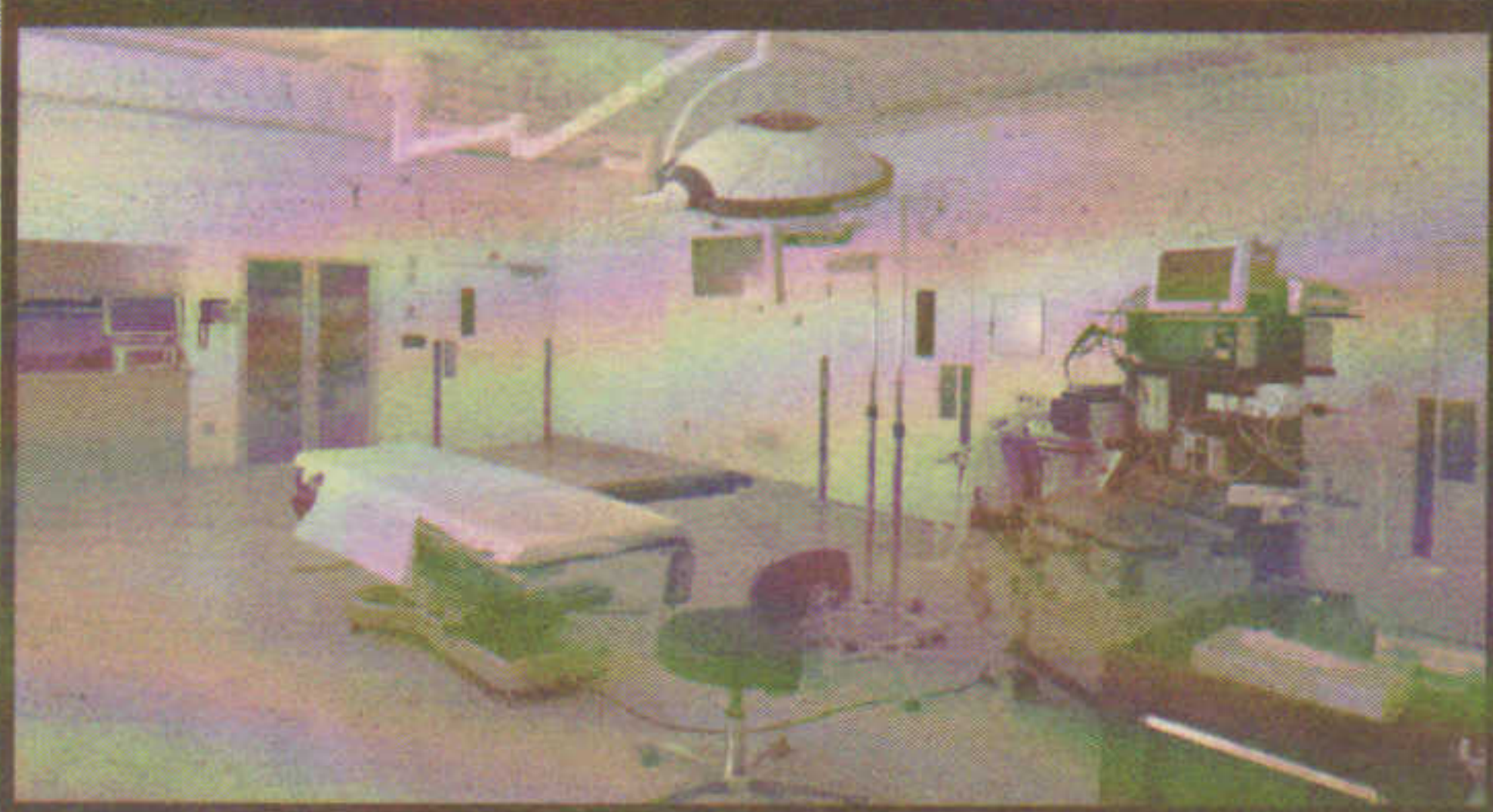

November

Diversified Project Management completes relocation assignment for \$55 million Housatonic Community College expansion in Bridgeport

Chozick Realty arranges \$1.26m sale of 15 unit Mansion Apts. in Manchester, Conn.; **Century 21 Alaimo** reps seller, **Stephen Grimaldi**

Lefebvre of **Shanley Realtors** sells 12,000 s/f Portsmouth, N.H. building for Kihei Group to **BNG Props.** for \$2.215 million

Martini Northern breaks ground for **Fairchild Semiconductor's** 90,000 s/f energy efficient offices in Scarborough, Me.

Ground broken on \$112 million Taunton, Mass. middle school; **Gilbane Building Co.** program manager; **Agostini & Bacon** is contractor

Federal Housing Admn. Approves \$75 million 220 unit **The Gables** condo in Abington; **Gables Development Corp.** developer

Arbor Commercial Funding closes on \$2 million refinance loan for **Heritage House Apts.**, New London, under **Fannie Mae DUS**

Hannah R.E. Investors & Stillwater Inv. Mgmt. celebrate opening of \$66 million mixed use residential/retail site in Stamford

Davis Marcus Ptrs. signs **Sun Products Co.** to 56,603 s/f at Wilton (Conn.) Corporate Park; **Albert Ashforth** reps owners

Fish of Ashworth Mortgage places \$1.84m financing for 43,520 s/f warehouse/mfg. building at 5 **Kenwood Circle**, Franklin, Mass.

Marcone Capital arranges \$10.75 million financing of **University Business Center** in Newton, Mass. for **KSKIM UBC Equity Ptrs.**

Washington Trust Co. provides \$12 million for **Billchelm Realty's** 143,000 s/f office/R&D bldgs. in **Boxborough**, Mass.

Conrad Group sells 35,500 s/f in Norwell, Mass. for **Longwater Realty Trust** to **Fifty One LLC** for \$4.8 million

Denenberg Realty Advisors sells 13,500 s/f mixed use building in **Providence** to **Surabian Realty** for 300 **Atwells Avenue**, LLC

ar

annual review '08



Bill Kelleher
KELLEHER & SADOWSKY



Greg Klemmer
KLEMMER ASSOC.



Paul Saperstein
SAPERSTEIN



Brenda Marchwicki
BISMARC PROPERTIES



Jay Dacey
INTEGRATED BLDRS.



Ron Druker
THE DRUKER CO.



Paul Natalizio
CORNERSTONE RLTY. CONSULTANTS



Bryce Blair
AVALONBAY COMMUNITIES

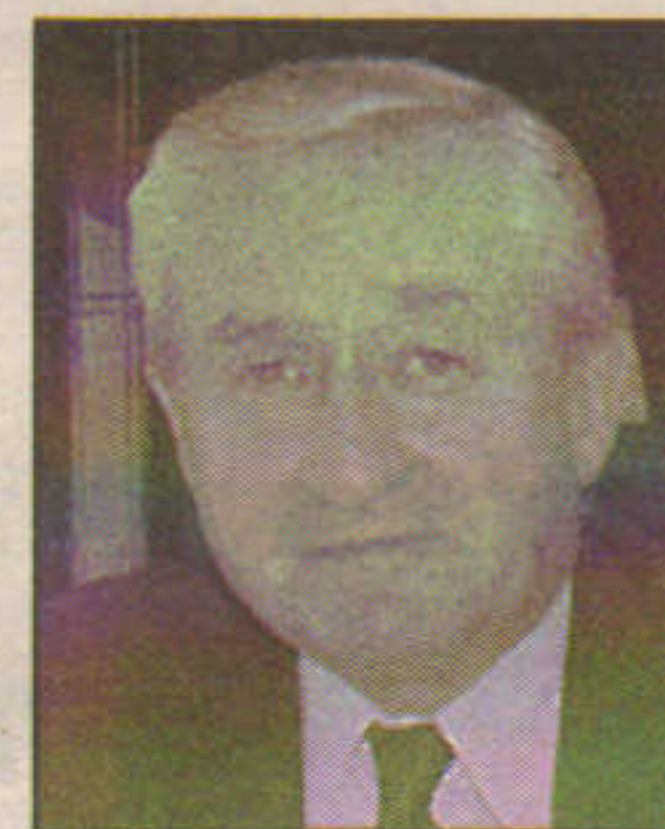

John King
CIREES, INC.



Richard Fontaine
FONTAINE R.E.



David Iannucci
RE/MAX PROS.



Sean Jasie
PIONEER FINANCIAL



HAVING E&O INSURANCE COULD BE YOUR LIFESAVER

THE HERBERT H. LANDY INSURANCE AGENCY HAS BEEN PROTECTING PROFESSIONALS FOR MORE THAN 50 YEARS.
MORE THAN 30,000 REAL ESTATE PROFESSIONALS HAVE TRUSTED OUR INDUSTRY-LEADING KNOWLEDGE AND
EXPERTISE TO PROVIDE THEM WITH CUSTOMIZED SOLUTIONS FOR ALL OF THEIR ERRORS & OMISSIONS NEEDS.

WE ARE PROUD MEMBERS AND SUPPORTERS OF REAL ESTATE AND APPRAISER ASSOCIATIONS THROUGHOUT NEW ENGLAND AND THE UNITED STATES

VISIT OUR WEBSITE AT WWW.LANDY.COM TO COMPLETE A QUESTIONNAIRE AND RECEIVE A PREMIUM INDICATION
OR CONTACT US AT 800-336-5422 FOR MORE INFORMATION.

RESIDENTIAL AND COMMERCIAL REAL ESTATE BROKERS | AGENTS | TITLE AGENTS | CONSULTANTS
PROPERTY MANAGERS | APPRAISERS | HOME INSPECTORS | MORTGAGE BROKERS

LANDY
Insurance for Professionals

THE HERBERT H. LANDY INSURANCE AGENCY, INC. • 75 SECOND AVENUE • NEEDHAM, MA 02494 • 800.336.5422 • WWW.LANDY.COM

MINCO

CORPORATION

1982

Celebrating 26 years of Experience

2008

38 WASHINGTON ST., (SUITE 1) • NEWBURYPORT
978-499-9700 • Fax 978-499-2187
231 SUTTON STREET • NORTH ANDOVER
978-687-6200 • Fax 978-682-6473

www.mincocorp.com

BUSINESS OPPORTUNITY DOWNTOWN NEWBURYPORT



Established Business, equipment and real estate for sale in prime downtown location, excellent visibility and walk-in traffic. Business For Sale \$119,900; Real Estate For Sale \$299,000. For Lease \$2,100/month NNN. Call for details. Austin Spinella 978-499-9700.

2 COMMERCIAL CONDOS HAMPTON FALLS, NH



HAMPTON FALLS BUSINESS COMMONS 2216 SF end unit with 1 garage. FOR SALE \$249,000; FOR LEASE \$1,500/mo. plus utilities. ALSO, 1,375 SF with Route 1 visibility. FOR SALE \$169,900 FOR LEASE \$1,400/month plus expenses. Austin Spinella at 978-499-9700

5-150 ACRES INDUSTRIAL LAND

Southern New Hampshire INDUSTRIAL SUBDIVISION 8 acres/26,750± SF FOR SALE \$490,000; 21 acres/100,000± SF AND 150 acres, FOR SALE. Off Route 108, approx. 10 min from I-495/Exit 52. Austin Spinella 978-499-9700.

PROFESSIONAL OFFICES ELEVATOR BUILDING



Byfield - Two 2nd floor office suites with parking FOR LEASE: 1,250 SF @ \$1,500/mo. GROSS and 2,300 SF @ \$2,300/mo. plus utilities. Austin Spinella 978-499-9700.

Newburyport Industrial Park



5,000 SF Warehouse/Manufacturing space with 2 private offices, reception, kitchen and warehouse o/h door, 14' clear. FOR LEASE \$6.25/SF NNN. Austin Spinella 978-499-9700.

Newburyport Industrial Condo



2,000 SF Industrial Condominium - with office and 14' overhead door in Industrial Park. FOR LEASE \$2,000/Month PLUS EXPENSES. Austin Spinella 978-499-9700.

COMMERCIAL OPPORTUNITY DOWNTOWN NEWBURYPORT

2 Adjacent Storefronts with basement, mezzanine and elevator in the heart of historic downtown Newburyport, 8,000+ sq. ft. Can be subdivided. FOR SALE \$1,295,000; For Lease call for details. Austin Spinella 978-499-9700.

PACKAGE STORE/ NORTH OF BOSTON

Full liquor license, equipment, real estate, new septic system, new coolers, new roof, new siding and more. Not your Grandfather's package store. For Sale \$549,000. Austin Spinella 978-499-9700.

AUTO DEALERSHIP SHOWROOM & OFFICE ROUTE 1 CAN BE SUBDIVIDED



Auto dealership closing - great commercial opportunity, 17,000 GSF on 3.76 acres with 580' frontage. High traffic, high visibility. Can be subdivided. FOR SALE \$2,350,000. FOR LEASE \$15/SF NNN. Austin Spinella 978-499-9700.

25 ACRE BUSINESS PARK AVAILABLE



CONCEPTUAL

PARTIALLY COMPLETE RETAIL/INDUSTRIAL project with great visibility and 10-15,000 cars per day visibility; 59,150 SF buildings approved, partial road/utilities installed, 0.75 mi. east of I-95/I-495, public water & sewer. FOR SALE \$1,450,000. Austin Spinella 978-499-9700

SALISBURY DEVELOPMENT OPPORTUNITIES 3 LOTS ON ROUTE 1A



3 parcels on the road to BEACH available FOR SALE for commercial/residential development near Salisbury Square at Route 1/1A/110. High visibility and traffic count. Lot 1: 0.70 acres vacant land @ \$420,000; Lot 2: 0.25 acres with house/pool @ \$499,000; Lot 3: 3.6 acres with house @ \$695,000. Austin Spinella 978-499-9700.

NEW CONSTRUCTION INDUSTRIAL CONDOS



STEEL FRAME INDUSTRIAL CONDOS, 2 units @ 3,450 SF each remaining. Price depends on degree of finish, starting at \$75/SF For sale and \$9/SF for lease. Austin Spinella 978-499-9700.

INDUSTRIAL PARK PROFESSIONAL OFFICE



BEST DEAL IN NEWBURYPORT - 3 private offices, reception area, some warehouse space also available. FOR LEASE \$1,000/mo. gross. Austin Spinella 978-499-9700.

November

Holmes, Johnston and Wyant of R.W. Holmes Realty assist in leases totaling 140,089 s/f for BJ's Wholesale Club in Natick

Sawyer Enterprises, Jones Lang LaSalle and Bovis Lend Lease top off \$230 million W Hotel & Residences in downtown Boston

J.K. Scanlan Co. completes 109 unit Bentley Commons independent living facility in Keene, N.H.; Stamfl Hartke architect

Payette and Bowdoin complete Ken Olsen Science Center at Gordon College, 83,154 s/f, in Wenham, Mass.

Columbia Construction completes 115,000 s/f manufacturing facility for Siemens Healthcare in East Walpole, Mass.

Pro Con named architect/CM for Renaissance Hotel at S&S Hotel's development at Patriot Place, Foxborough, Mass.

Matthews Commercial handles \$3.625 million sale of former cinema in Meriden, Conn.; to convert to medical space for Casle Corp.

Wluka R.E. brokers \$1.415 million 17.3 acre sale in Middleboro, Mass. for Lew Heafitz for \$10 million warehouse/dist. facility

Stubblebine Co. and CB Richard Ellis cobroker 60,000 s/f lease for Littleton Expansion to Curtis-Straus in Littleton, Mass.

Jones Lang LaSalle named by Procter & Gamble to provide real estate services for 150 million s/f in Boston and worldwide

Linear Retail purchases four retail condos on Newbury St. for \$3.95 million; Dartmouth Co. leasing agent for 6,300 s/f

Caruso and Rans of iCap Boston place \$12.25m for Capetown Plaza, Hyannis; anchored by K-Mart and Filene's Basement

New Boston Fund develops The Gateway at Quonset Point mixed use project totaling 765,000 s/f; Dartmouth and CBRE agents

Fantini & Gorga closes \$10.9 million loan for Indian Brook Commons on Dover/Somersworth, N.H. line

ar

annual review '08

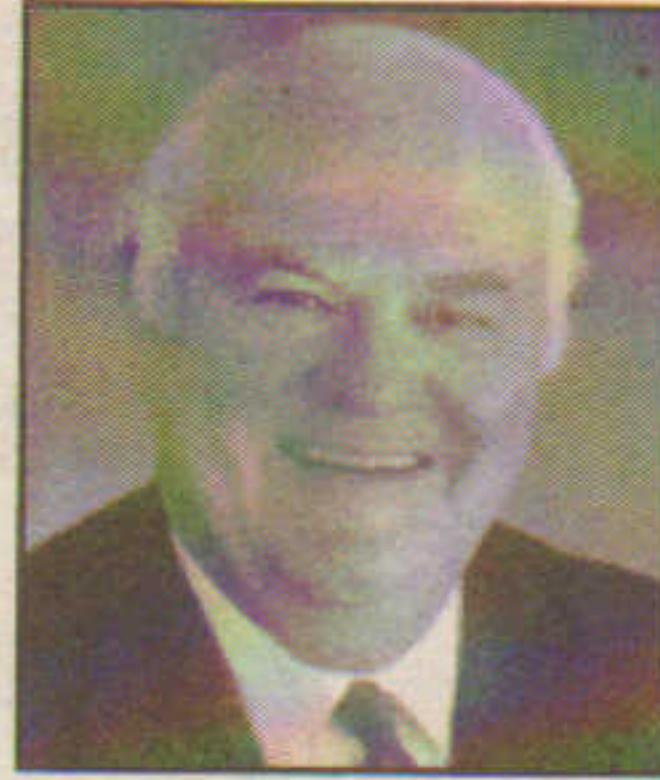

Marcel Poyant
RENE L. POYANT



Mark Levy
RIVERSIDE PROPS.



Garry Holmes
R.W. HOLMES REALTY



Louise Norwood
NORWOOD GROUP

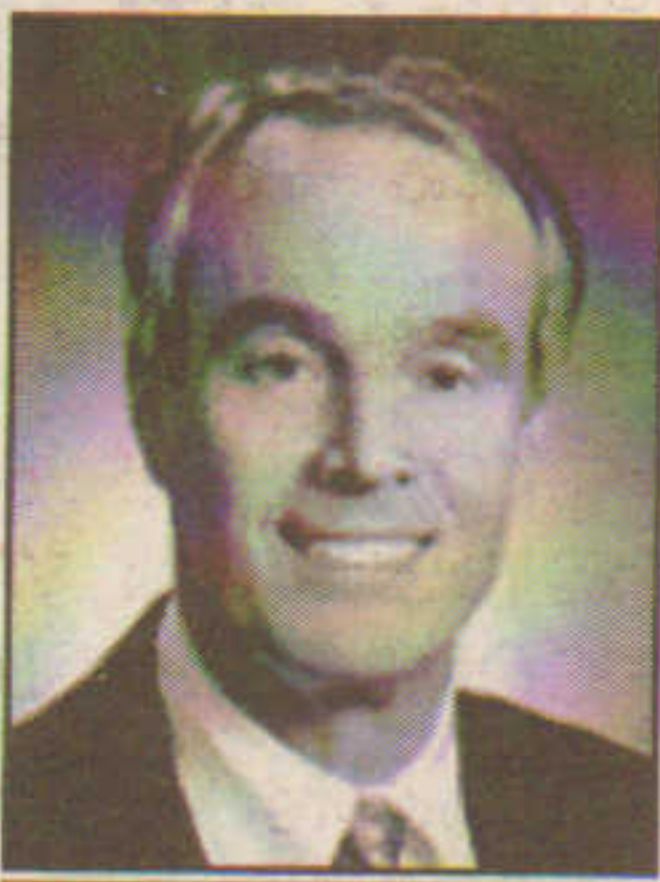

Dennis Callahan
COLLIERS
MEREDITH & GREW



Dennis Kulesza
METRO RESTORATION
& WATERPROOFING



Bill Norton
NORTON ASSET
MANAGEMENT



Dan Demarco
CAMPANELLI COS.

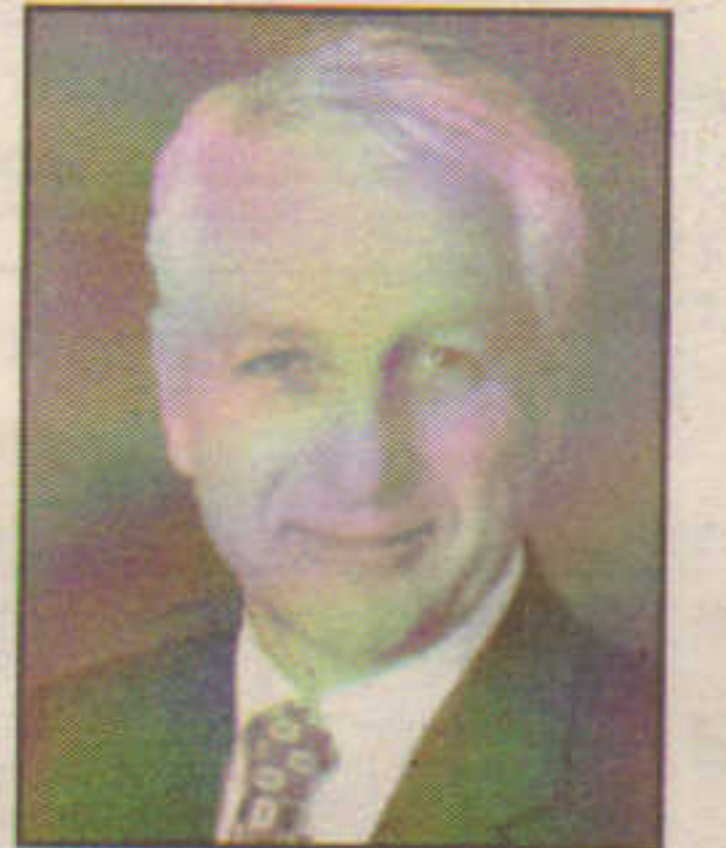

Gerry Surprenant
MG COMMERCIAL



Michael Heller
TERRACON

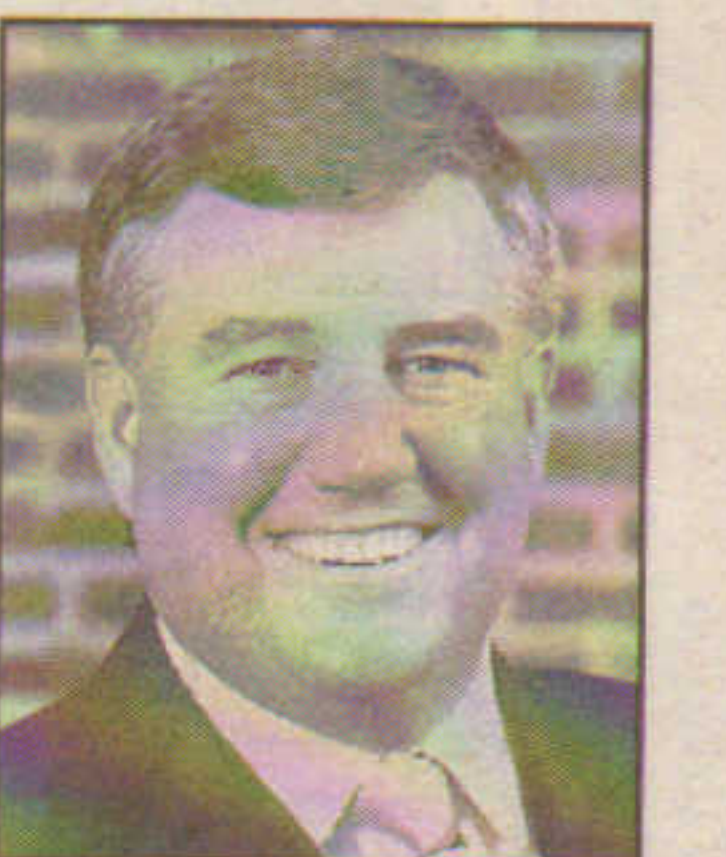

Mark Dickinson
DICKINSON DEV.



Edward Bowler
BOWLER APPRAISAL

JOSEPH W. ACCETTA & ASSOCIATES, INC.

Real Estate

www.joeknowsri.com

Est. 1966

Happy Holidays



to our friends & clients

Joseph W. Accetta
(401) 942-0800
www.joeknowsri.com

P.O. Box 8703, Cranston, Rhode Island 02920 Tel. (401) 942-0800 Fax (401) 946-4074 Jwaccetta@aol.com



FOR SALE OR LEASE FORMER SATURN DEALERSHIP FITCHBURG, MA

- BUILT IN 2003
- BUILDING APPROX. 19,000 SQ. FT.
- APPROX. 3.25+ ACRES

Call: Carl Burwick/David Burwick at 508-752-2915



INDUSTRIAL SITE - LAND AVAILABLE 250 ACRES - WESTMINSTER BUSINESS PARK WESTMINSTER, MA

- 311 ACRES TOTAL LAND, 60 ACRES RESIDENTIAL, 25 LOTS
- 250 ACRES INDUSTRIAL, VARIOUS SIZE LOTS FOR SALE
- 1+ ACRE COMMERCIAL LOT AT INTERSECTION

Strategically located close to the intersection of Routes 2 and I-190, the Westminister Business Park, an outstanding, rail served land site with all utilities.

Call: Carl Burwick/David Burwick at 508-752-2915



FOR SALE - FULLY LEASED BUILDING! EXCELLENT INVESTMENT OPPORTUNITY! 25 THEODORE DRIVE WESTMINSTER, MA

One story, metal industrial building, approximately 23,812 sq. ft. Building/property currently occupied by Six tenants. The land area is 4.2 acres. The property is located within an Industrial 1 District, at the entrance to the Westminister Business Park. Asking Price \$1,250,000

Call: Carl Burwick/David Burwick at 508-752-2915



FOR SALE OR LEASE 1380 MAIN STREET FITCHBURG, MA

- APPROX 184,000 SF, APPROX. 6.4 ACRES
- 3 STORY MILL BUILDING, RESIDENTIAL REHAB POTENTIAL

Formerly occupied by a furniture distributor. Wet sprinkler system. Conveyor system to all floors. Ceiling heights from approx. 14 to 18 feet. Town water/town sewer, gas heat, 13 docks. Fire system connected to fire station. Price Reduced. Reasonable rental rates.

Call: Carl Burwick/David Burwick at 508-752-2915



FOR SALE OR LEASE 320 STATE ROAD PHILLIPSTON, MA

- 1/2 OFFICE AND SHOWROOM • 1/2 SHOP SPACE
- GAS HEAT
- ASKING PRICE \$1,650,000 OR LEASE PRICE NEGOTIABLE

15,400 SF on 7 acres. Former truck dealership with showroom, offices, and shop space with high ceilings for truck repair.

Call: Andrew Murray at 508-755-1557

THE KATZ COMPANIES

MASSACHUSETTS, CONNECTICUT, UK LINK.

More Central Massachusetts exclusives coming into our office all the time. Information furnished regarding property for sale, rental or financing is from sources deemed reliable but no warranty or representation, expressed or implied, is made as to the accuracy thereof and is submitted subject to errors, omissions, change of price, rental or other conditions prior sale, lease or financing or withdrawal without notice, and to any special listing conditions imposed by our principals. No offer for solicitation of employment is made to anyone. No liability of any kind is to be imposed on the broker herein. The prospective tenant and/or buyer should carefully verify each item of income, expense and all information contained herein.

Box 2640 / Worcester, MA 01613 (508) 791-7319 / Fax (508) 752-4450 • 35 Harvard St., Suite 201, Worcester, MA 01609



December

Suffolk Construction awarded \$29 million renovation project at Suffolk University; CBT/Childs Bertman Tseckares redesigner

Harrington, Tamposi and Dieker of CBRE sell 16,040 s/f Merrimack, N.H. office/warehouse for \$1.29 million

Riccio and Kubas of CBRE Capital Markets arrange \$7 million loan for DeMattia Companies' 221,213 s/f Windsor, Conn. industrial bldg.

BOMA Boston presents Earth TOBY award to One Boston Place & Leadership award to James Karman of Jones Lang LaSalle

Perkins Eastman designs Housatonic Community College's 174,500 s/f Beacon Hall expansion in Bridgeport, Conn.

Northstar Properties nears completion of revitalization for 177,000 s/f Stateline Plaza in Plaistow, N.H.; Harriman redesigner

Fleisher of Shanley Realtors sells Kline's Furniture Building in Portsmouth, N.H., 36,000 s/f, for \$3 million

Taranto of Intercontinental R.E. brokers 330,753 s/f \$46.5 million sale in Peabody; Cushman & Wakefield reps buyer

Spiegel of New England Moves Mortgage arranges \$10 million financing for 82,300 s/f Granite Shopping Center in Westerly, R.I.

New Dover Assoc. brokers \$1.775 million sale of 33,504 s/f warehouse in Sudbury, Mass. to Gold Brick Development

Burt Hill designs 22 story Tower at Carnegie Abbey for O'Neill Props. Group in Portsmouth, R.I.; Bovis Lend Lease, Alexandra GCs

The Grossman Cos. completes 15,000 s/f Marketplace on Morrissey Blvd.; Posternak Blankstein & Lund, Foley Hoag attorneys

Fantini and O'Donnell of Fantini & Gorga arrange \$29.7 million mortgage for 240 unit apartments in Pembroke, Mass.

Fish of Ashworth Mortgage Corp. places \$6.3 million loan for 174,279 s/f Green Mountain Mall in St. Johnsbury, VT.

ar

annual review '08



Doug Nickerson
NICKERSON
FINANCIAL



Jeff Dugas
WELLSPEAK
DUGAS & KANE



Harvey Rosenfeld
SCARBOROUGH (ME)
ECON. DEV. CORP.



Tom Hynes
COLLIERS
MEREDITH & GREW



Jason Weissman
BOSTON REALTY
ADVISORS



Tom McNulty
RHODE ISLAND
BUILDERS ASSN.



Jeff Nick
J.L. DAVIS REALTY



Joe Fallon
THE FALLON CO.



Phil Burgess
BURGESS PROPS.



Mark Koenig
MARK KOENIG CO.

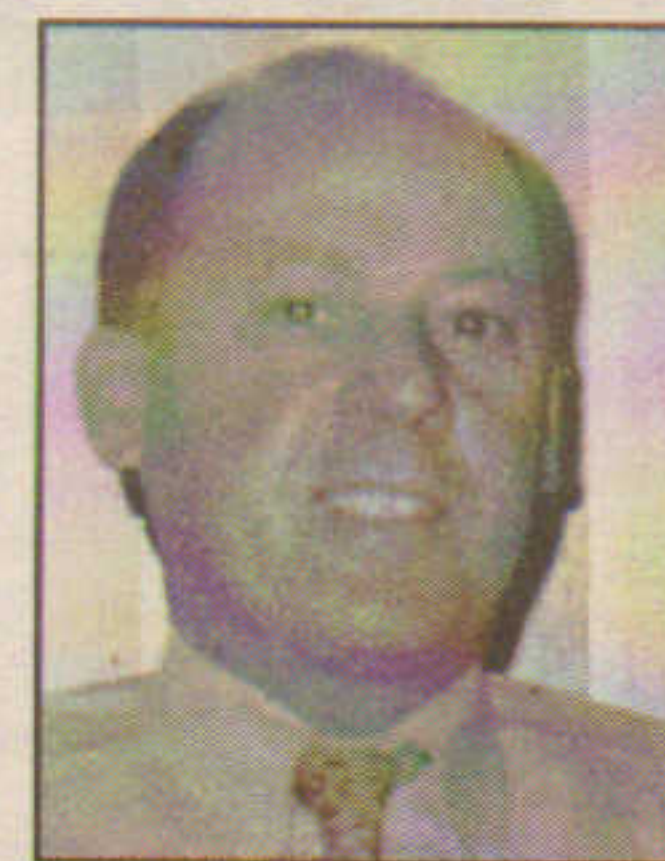

Dennis Mahoney
LYNWELL ASSOC.

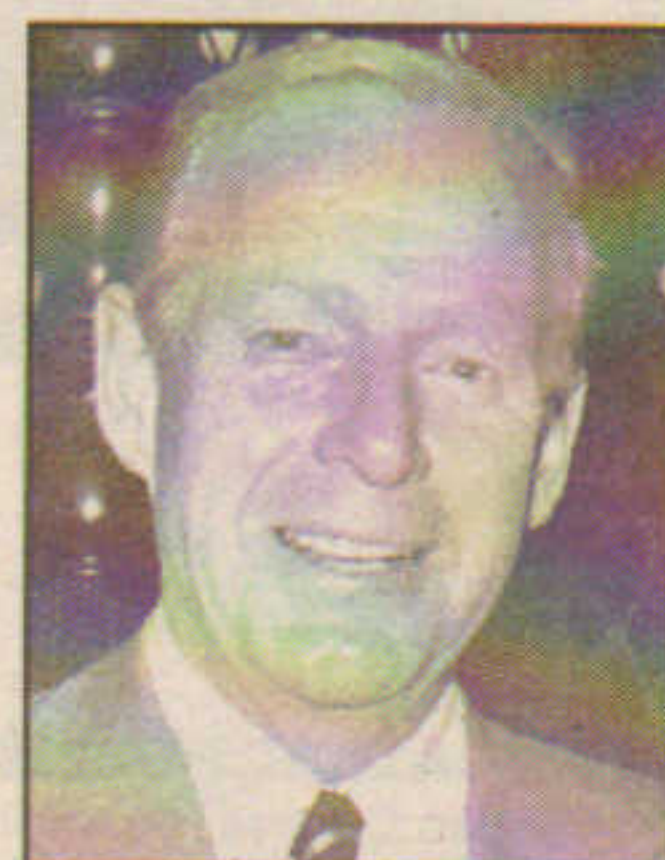

David Cary
INTEGRA REALTY

Western Massachusetts Offers ...

Professional Office Building



- 300 - 7,000 square feet
- Space to be finished to suit requirements
- High visibility on Route 75
- Easy access to Route 57 and I-91



CHICOPEE, MASSACHUSETTS

4,000 - 30,000 square feet units available. Interiors to suit any requirements. Early 2009 occupancy. 26' ceilings, docks & drive-in doors available. Conveniently located in industrial park setting with access to MA Pike, I-91 & I-291



PALMER, MASSACHUSETTS

Secure, modern building ideal for warehouse or manufacturing. 12 dock level doors & 2 drive-in doors, high, open warehouse with 3,000 SF of office. Ample power, low tax rate. Minutes to MA Pike Exit 8.

Greenfield Corporate Center



- Up to 30,000 square feet
- Fully furnished, networked space ready for immediate occupancy
- Back up generator, security desk/card access
- Easy access off I-91 and Route 2

CHICOPEE, MASSACHUSETTS
WESTOVER AIRPARK NORTH

- Modern, secure, multi tenant facility
- 133,000 SF of warehouse with 28' ceilings
- 8,000 SF of office, conference & training rooms
- 12 docks, 1 drive-in, ample employee parking
- Minutes to MA Pike Exit 5

**DEVELOPMENT
ASSOCIATES**

413.789.3720

630 Silver Street Unit 3C
PO Box 528, Agawam, MA 01001

www.devassociates.com
Developers, Managers & Brokers of Commercial Properties

EASTERN MASSACHUSETTS SETS ITS SITES ON QUALITY AND SAFETY IN ELECTRICAL CONSTRUCTION.

Local 103 IBEW and NECA set the standard for excellence in electrical and telecom projects throughout Greater Boston.

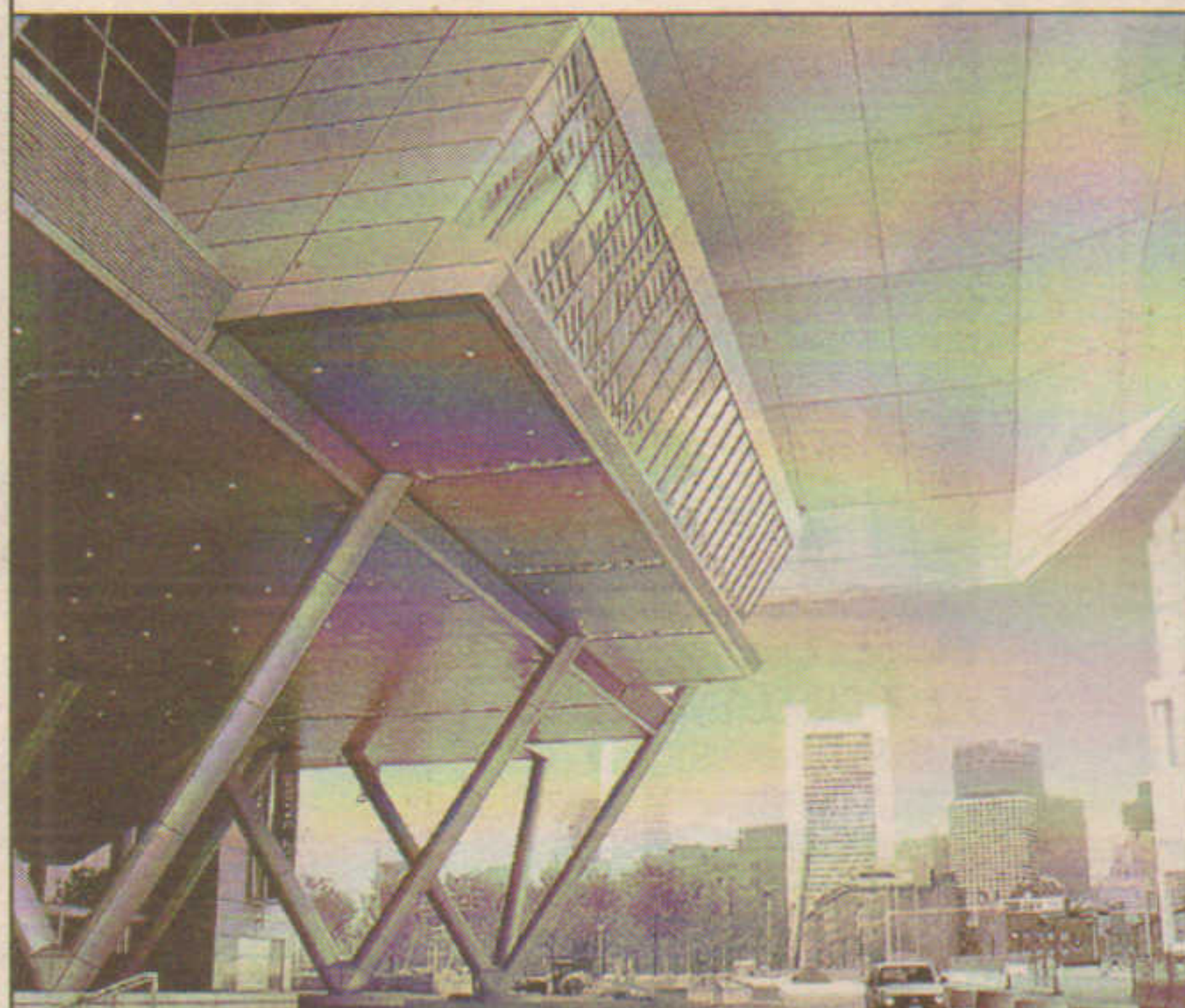

Boston Convention and Exhibition Center



Spangler Center, Harvard Business School



Residences at the Colonnade



Courthouse Station, Silver Line, Boston, MA

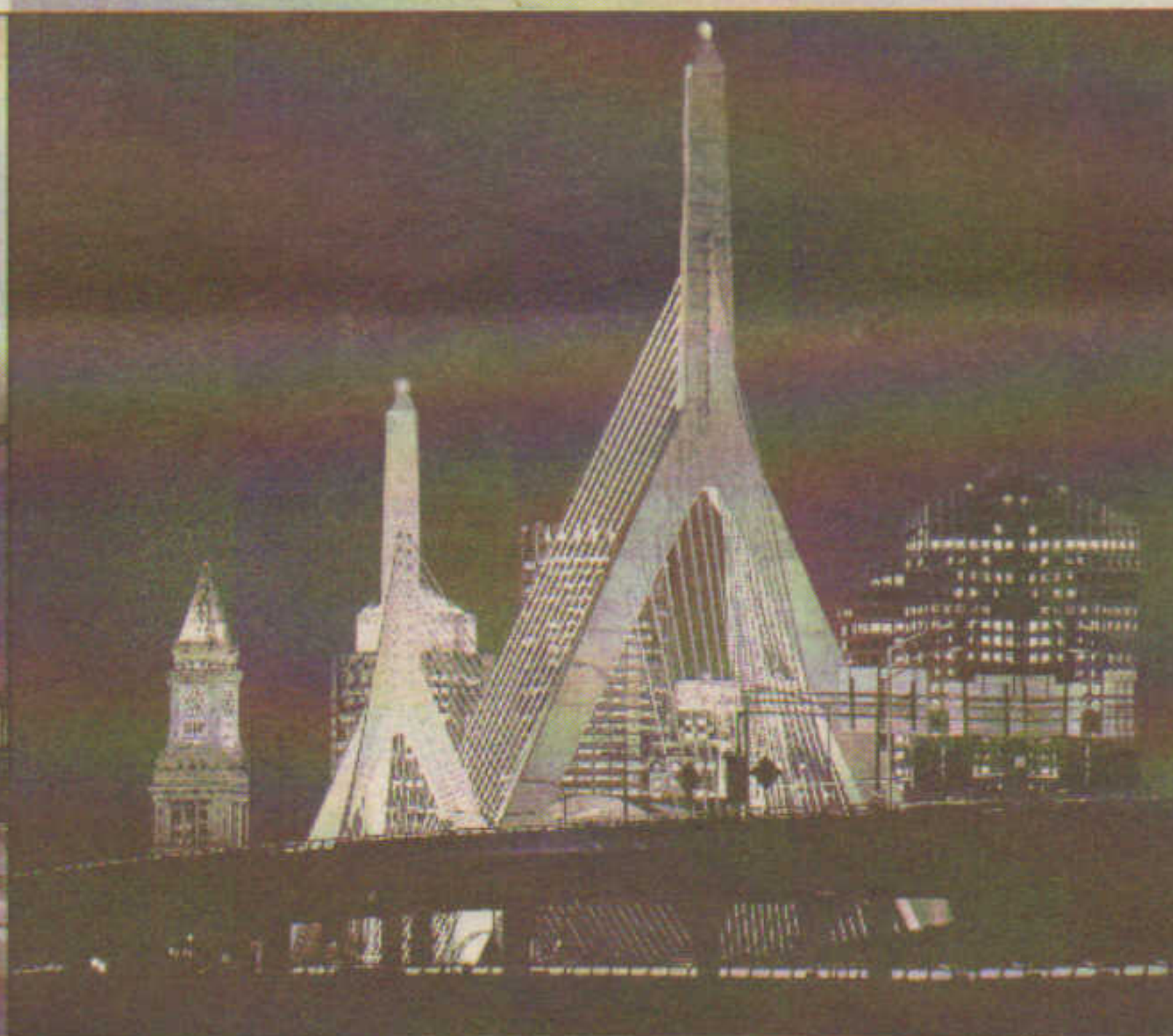

Leonard P. Zakim Bridge



JATC Training Center/Wind Turbine, Boston, MA

In the world of construction, quality and safety are critical to every project. Which is why leading architects, general contractors, building owners, and facility managers throughout Eastern Massachusetts rely on the skilled union electricians of Local 103 of the International Brotherhood of Electrical Workers (IBEW) and the professional electrical contractors of the Greater Boston Chapter of the National

Electrical Contractors Association (NECA).

For more than a century, IBEW and NECA have literally helped build our region. From our most cherished historical sites and renowned educational institutions, to major transportation projects, leading technology companies, community schools, and libraries, our landmarks shed light on a century of electrical construction unsurpassed in quality.

Take a close look at just a few of the recently completed projects by Local 103 and NECA Greater Boston Chapter members. It will tell you where to turn for the highest standards in electrical and telecom construction.

Rely on the power of quality electrical work. Call **1-877-NECA-IBEW** for a complete directory of NECA Greater Boston Chapter Members, or visit us at www.bostonneca.org

Rely on the power of quality electrical work

IBEW
LOCAL UNION 103

www.ibew103.com



(877)NECA-IBEW (632-2423)

NECA
GREATER BOSTON

www.bostonneca.org

December

Cushman & Wakefield's Griffin, Maher and Loeber broker \$31.75 million sale of 166,458 s/f offices for Central Plaza/Wells Avenue LLC

Marcone Capital arranges \$9.55 million financing for 395 Lynnway's 47,662 s/f three building Harbor Place retail center.

Ranieri of NorthMarq Capital places \$26 million mortgages for 444 apartments to Midcom Ptrs. in Westchester, N.Y. and Conn. area

JRT Realty, Cushman & Wakefield negotiate 106,000 s/f lease in Wilton, Conn. for TIAA-CREF to Deloitte, LLP

Suffolk Construction and Becker+Becker break ground for \$180 million residential, retail and garage, 700,000 s/f, in New Haven

Lee Kennedy Co. completes Mass. Affordable Housing Alliance's \$3m 9,500 s/f Sheridan Homeownership Bldg. in Dorchester, Mass.

Main Street Architects designs Staples' first LEED certified building, 21,600 s/f, in Roslindale, Mass.; Cranshaw is general contractor

Gilke & McCarthy of NAI Hunneman sole brokers in \$3.9 million sale of 58,800 s/f office/ind. site for Amerifit Pharma in Woburn, Mass.

Carucci of ERA Boston brokers \$3.7 million sale of 17,900 s/f brick apartment building for 457 Centre Street Realty Trust

Chozick Realty's Boyle and Perkoski completes \$3.85 million sale of 44 apts. in Ashford, Conn. for Birch Hill Investments

Stonemar Props. and Hampshire R.E. purchase 181,000 s/f Milford (Conn.) Plaza anchored by Shop-Rite for \$30 million

Looney of Sperry Van Ness handles \$1.845 million sale of 14,078 s/f Twin Bridge Plaza, Merrimack, N.H. for Chesapeake Development

The Grossman Companies completes 15,000 s/f Marketplace on Morrissey; Khalsa Design & Pinnacle Partners were architects

Spiegel of New England Moves Mortgage arranges \$10m financing for Granite Shopping Center and The Atrium in Westerley, R.I.

ar

annual review '08



Ted Sidel
EAGLEBRIDGE
CAPITAL



Glen Kingsbury
NAT'L ELECTRICAL
CONTRACTORS ASSN.



Robert Yale
SVN/COMVEST



Julie Brooks
BROOKS PROPS.



Harold Sadowsky
KELLEHER &
SADOWSKY



James Elcock
COLLIERS
MEREDITH & GREW



Monica Lawton
ASSOCIATED
SUBS. OF MASS.



Mark DiNapoli
SUFFOLK CONST.



Dave Friedman
INSTA-BRITE



Tom Leetch
PEOPLES FEDERAL



Sheldon Austin
AUSTIN ORNAMENTAL



Kelley Hannon
IREM-BOSTON



*Happy Holidays from The New
England Land Title Association!*

*May the New Year bring peace and
prosperity to the title industry!*

WARWICK, R.I.

The City on the Move

Warwick, Rhode Island is ready to promote and provide meaningful economic development opportunities for business and industry in the heart of the RI community. Located on Narragansett Bay, we are strategically located within a few minutes to beautiful parks and beaches, 15 minutes south of Providence and 40 minutes from Newport. Our city offers the perfect mix of skilled labor, business and corporate incentives and a proactive government for your business success.

movetoWarwickri.com

- T.F. Green Airport (PVD) is a world-class transportation hub serving millions of passengers every year.
- A new train station will provide ease of rail access through New England in 2010.
- Relocation specialists are available to assist businesses by providing informational support and planning services.



Warwick Rhode Island

Scott Avedisian, Mayor

Department of Tourism, Culture and Development
3275 Post Road, Warwick, RI 02886
Karen Jedson, Director 401.738.2000 x6402

ar

annual review '08

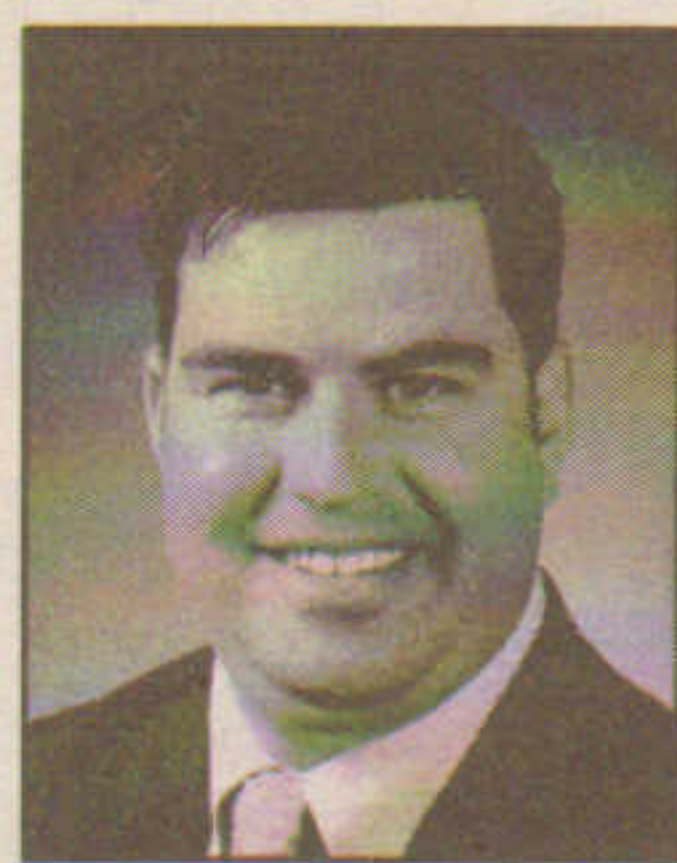
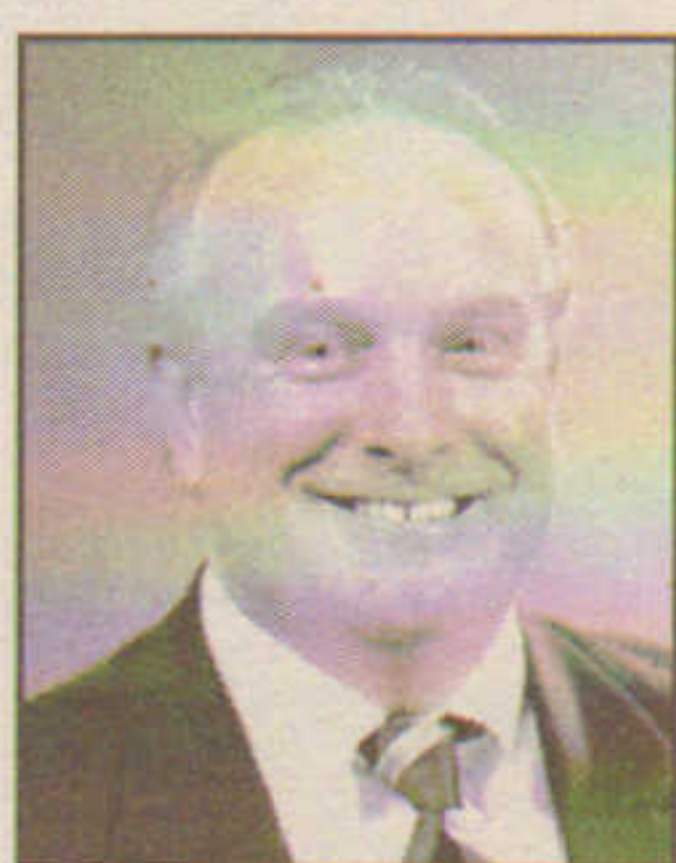
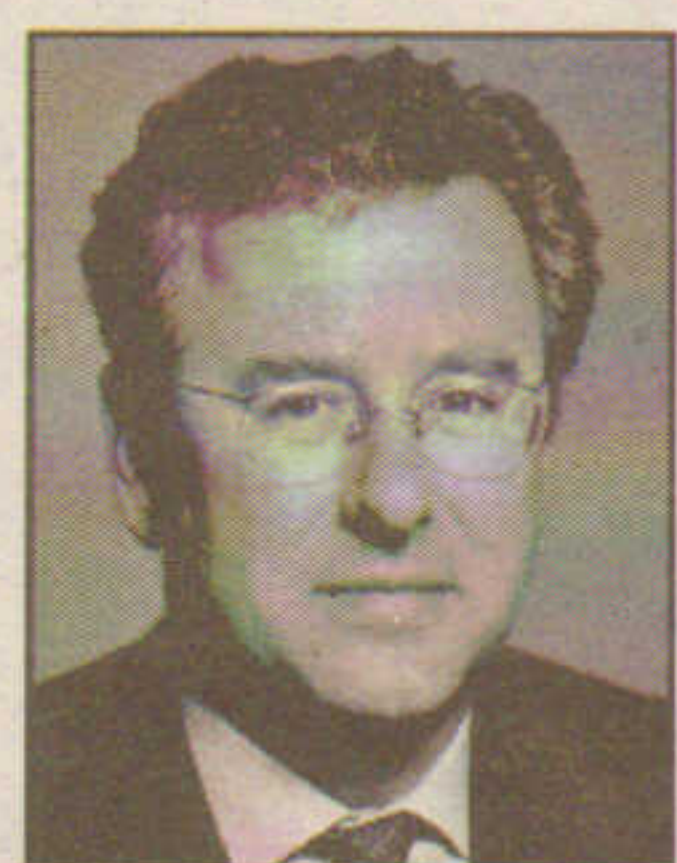
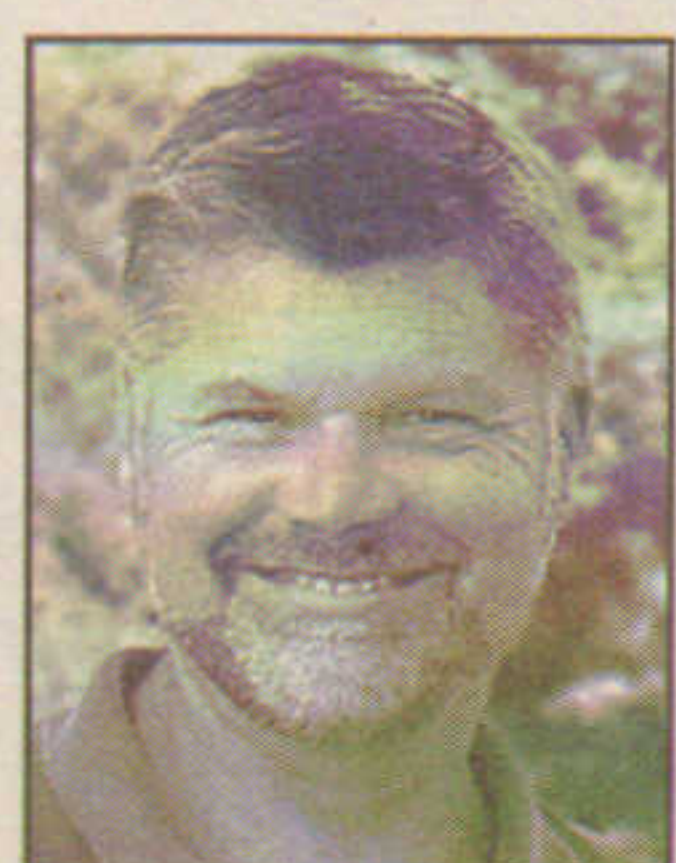
**Michael McCarthy**
CONDYNE**Mark Shear**
BERMAN AUCTION**Nanette St. Pierre**
ST. PIERRE DEV.**Pat Walsh**
CHICAGO TITLE
INSURANCE**Robert Marcus**
MARCUS
REAL ESTATE**John Rosenthal**
MEREDITH
MANAGEMENT**Fred Wittman**
HOLLIDAY FENOGLIO
FOWLER**John Hall**
CHAPMAN CONST.**Doug Potter**
HUNNEMAN**Alex Holliday**
R.M. BRADLEY**Paul Talkowski**
DANIEL J. FLYNN**Kevin Barry**
BOSTON RE PTRS.

Season's Greetings

from

WASHINGTON TRUST

Wishing you a warm holiday season
and a prosperous New Year.*Julia Anne M. Slom*
SVP, Commercial Real Estate

Rhode Island's largest independent bank, Washington Trust, offers construction, intermediate term and long-term financing for commercial real estate transactions in New England. From office parks and complexes to distribution and shopping centers to residential and industrial buildings, we make it easy with expert advice and quick turnaround. Call Julia Anne Slom today at 401-348-1430 or 800-475-2265 x1430.

**Norman Gosline**
GOSLINE + CO.**Dan Bilz**
THE KATZ COS.**Jim Glickman**
GLICKMAN KAVAGO**Norman Levenson**
COPLEY GROUP

Armstrong Park

Braintree, MA

**Warehouse/Distribution/Light Manufacturing
FOR LEASE**

27,000 – 150,000 SF Available



Building A

Size: 12,000 SF
6,000 SF Office Space Available

Building B

Size: ~~27,000~~ Leased; 54,000 &
66,000 SF Spaces Available

Building C

Size: 175,000 SF
May be subdivided

Complex Size: 460,000 SF on 31.09 Acres

Highway Access: <1 mile to U.S. Route 3; 3 miles from 95/128;
10 miles from Boston

Public Transit: 3/4 mile from Braintree MBTA line

F.X. Messina Enterprises

400 Franklin Street, Braintree, MA 02185-9059

781-848-5000

ar

annual review '08

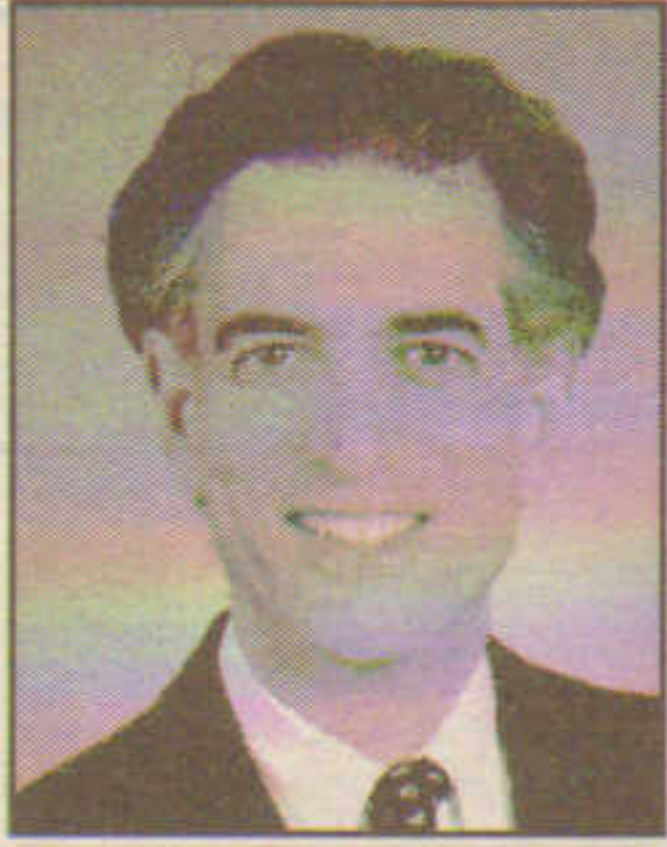

Jim Koury
JONES LANG
LASALLE



Rob Nahigian
AUBURNDALE REALTY



Larry Richards
RE/MAX PROPERTIES



William Farley
CBRE



Peter Roy
NEW ENGLAND
HOTEL REALTY



Richard Shafer
CITY OF
TAUNTON (MASS.)

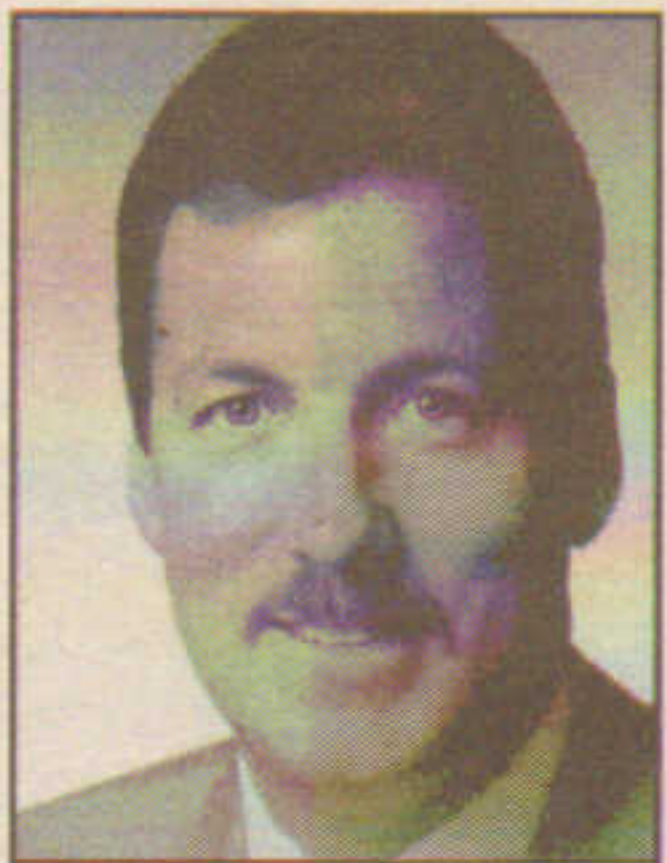

Tony McDonald
CBRE/BOULOS CO.



Tom Andolfo
ANDOLFO APPRAISAL



Donald King
CW CAPITAL

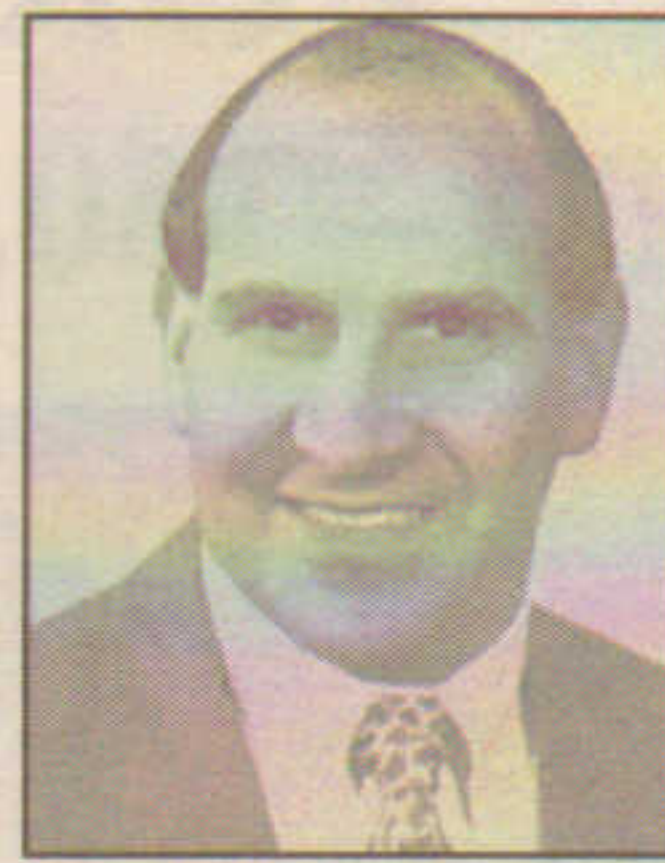

Nick Ruccolo
CROWNINSHIELD
MANAGEMENT



William Kane
WELLSPEAK
DUGAS & KANE



Stephen Murphy
CBRE



Julius Borrus
says...
*Have A Happy,
Healthy
and Prosperous
New Year!*



A member of the International Council of Shopping Centers
If you have one or more call with information
Julius Borrus • 732-679-4100

BORRUS ASSOCIATES
COMMERCIAL INVESTMENT REAL ESTATE
30 Monmouth Street, Red Bank, NJ 07701



Chris Phaneuf
TRAMMELL CROW



Don O'Neill
ADVANTAGE CONST.



Rick Vazza
VAZZA ASSOCIATES



Andrew Gosman
CAREMATRIX

PROPERTY FOR SALE

2001 WASHINGTON STREET, BRAINTREE, MA

Former Kindred Health Care Facility



Building Specifications:

Building Size:	103,000± s.f.
Land Area:	12.83 Acres with an additional 7 acre adjacent site to be sold separately
Year Built:	1918 (Phase I)
Zoning:	Residential B District
Utilities:	town water, sewer, storm sewers, natural gas, telephone
Roof:	Rubber Membrane (Flat portions) Asphalt and Slate shingles (Sloped portions)
Electric:	Two (2) 1600 Amp 120/208V services
Generators:	Two (2) diesel emergency generators
Lighting:	combination Fluorescent and incandescent
Sprinkler System:	Dry System
Smoke Detectors:	Entire Building
Loading:	One (1) Tailboard Dock
Elevators:	Two (2) passenger One (1) Freight
Cafeteria:	Full Service Cafeteria
2008 Taxes:	\$170,672.69



THE
STUBBLEBINE
COMPANY

One Cranberry Hill
Lexington, MA 02421
Phone (781) 862-6168
FAX (781) 862-6212

CORFAC
International

Information contained herein was obtained from third parties, and has not been independently verified by the real estate brokers. Buyer/tenants should have their choice to inspect the property and verify all information. Real estate brokers are not qualified to act as experts with respect to legal, tax, environment, building construction, soils-drainage or other such matters.

ar

annual review '08



Ed Linde
BOSTON PROPERTIES



Karl Norwood
NORWOOD GROUP



Bob Nickerson
STONE TOWER
PROPERTIES



Stuart Lubin
CATHARTES PRIVATE
INVESTMENTS



Bill Kargman
FIRST REALTY
MANAGEMENT



Joe Hegenbart
NORTHMARQ
CAPITAL



Mike Monks
MONKS & CO., INC.



Scott Jamieson
JONES LANG
LASALLE



Joe Fallon
FHO-DTZ



Greg Lucas
CBRE



John Butera
CENTRAL MAINE
GROWTH COUNCIL



Don Campbell
R.M. BRADLEY

RESIDENTIAL

INDUSTRIAL

F.X. Messina Enterprises

Frank X. Messina
President

P.O. Box 859059
400 Franklin Street
Braintree, MA 02185-9059

Tel: 781/848-5000 Fax: 781-848-4900

Real Estate Investments
For all your Real Estate Needs

SHOPPING CENTERS

OFFICE



Mark McLean
CONDYNE



David Wood
DAVID WOOD P.R.



Ron Boufford
PRUDENTIAL VERANI

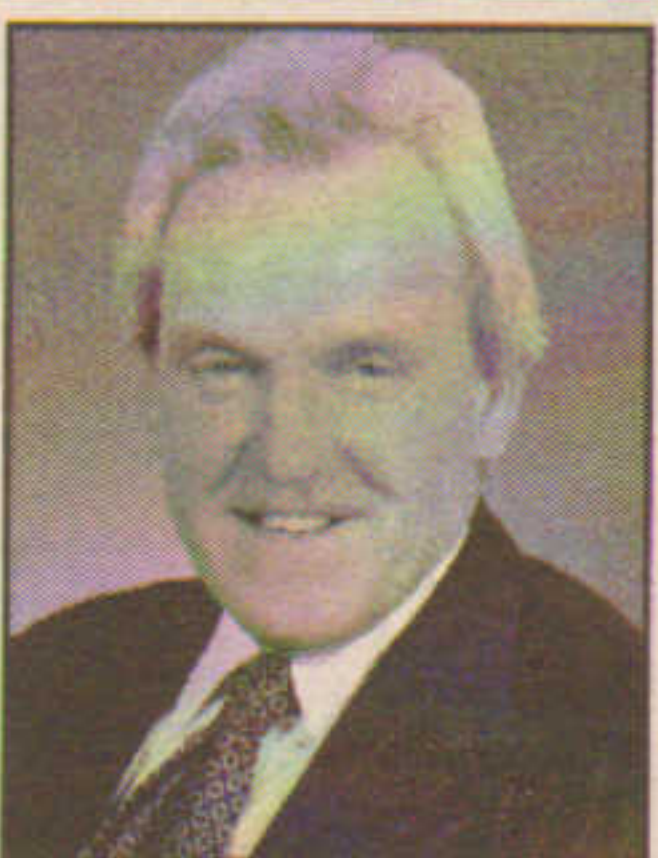

Jack Kerrigan
GRUBB & ELLIS

McDONOUGH REALTY SERVICES, INC.

(413) 537-9109

mcdonoughrealty@yahoo.com

296 Nonotuck St., Florence, MA 01062

NORTHAMPTON (FLORENCE): FOR LEASE HISTORIC MILL COMPLEX



296 NONOTUCK ST., NORTHAMPTON (FLORENCE), MA

Office, Warehouse, R&D and Manufacturing Space
Up to 150,000 sf

Former Pro Brush Facility

First Leasing Opportunity in Over 100 Years

Unique Office Space

Hi-Bay Storage or Assembly Space

Heavy Utilities

Loading Docks and Ample Truck Access

Exclusively Offered by McDonough Realty

Call today!

**OVER
50,000 S/F
LEASED**

ar

annual review '08

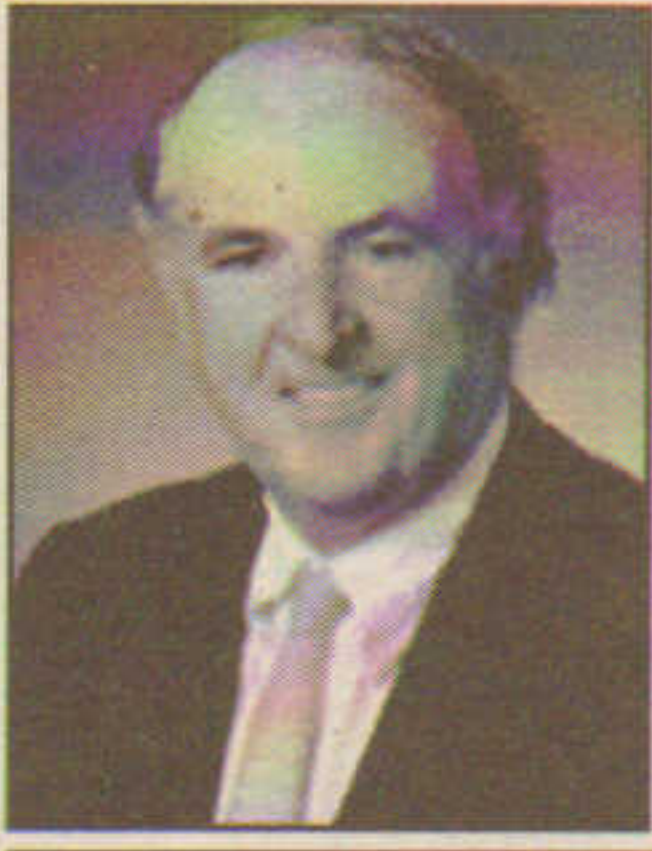

Kevin Phelan
COLLIERS
MEREDITH & GREW

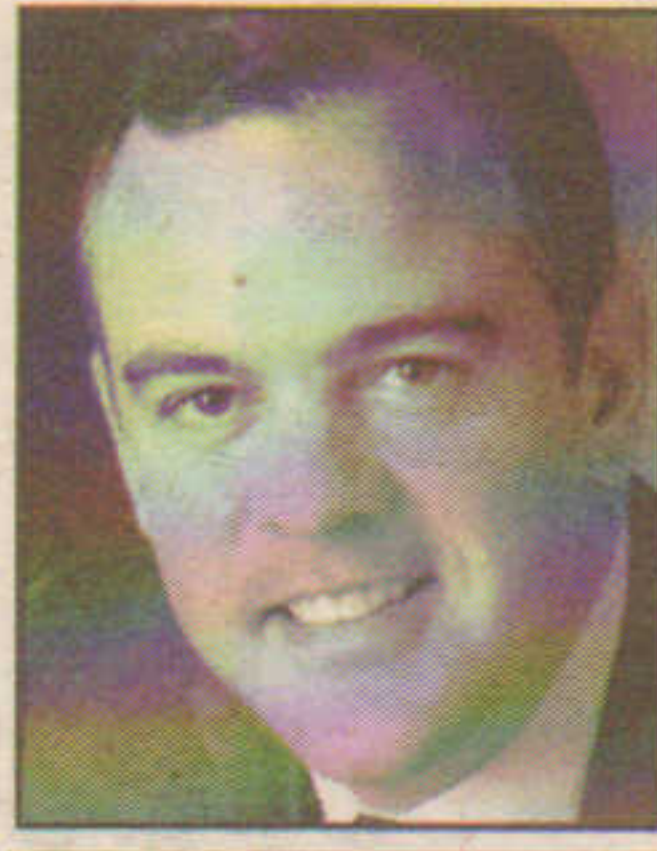

John Connor
VANTAGE BUILDERS

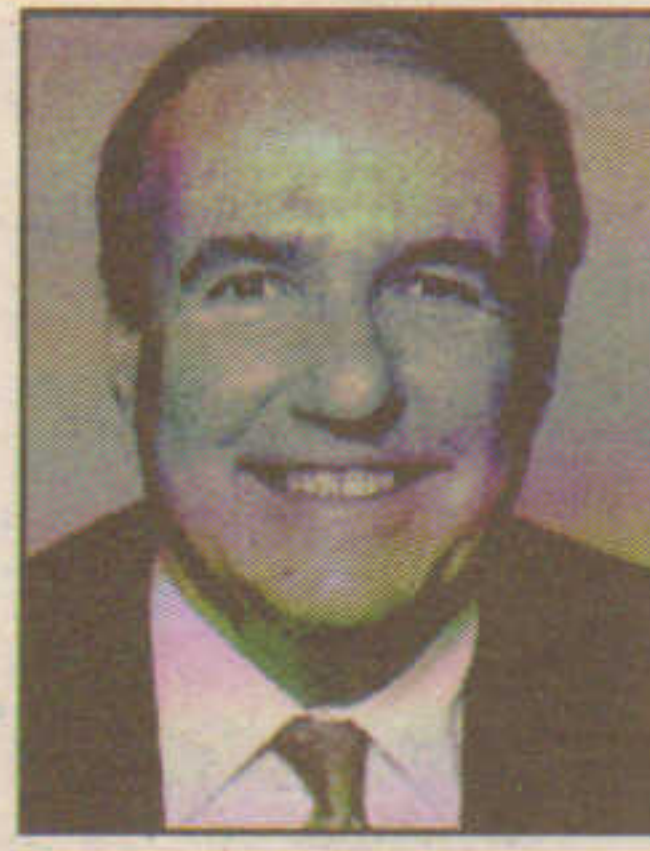

John Fowler
HOLLIDAY
FENOGLIO FOWLER



Patricia Flowers
IPX 1031 EXCHANGE

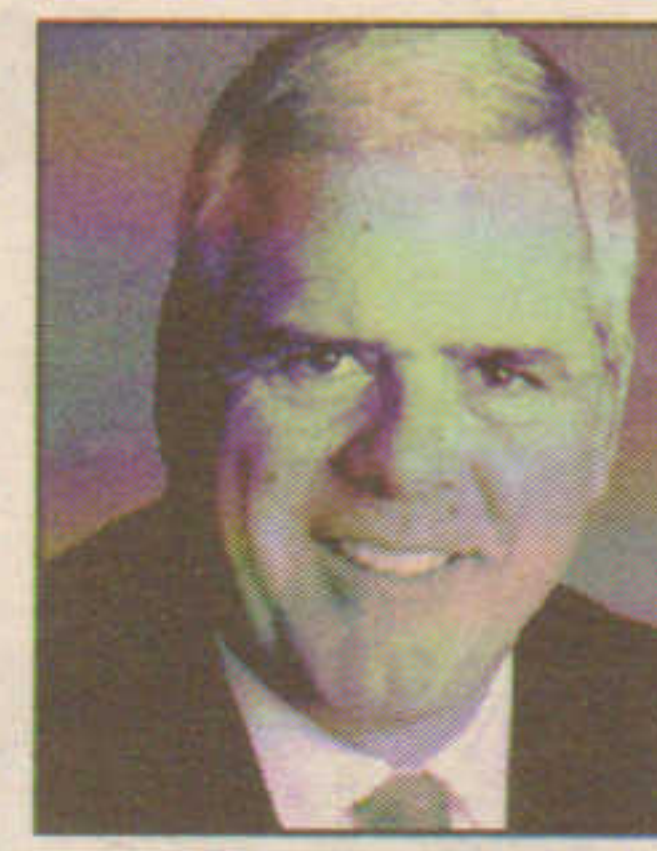

Karl Sherry
HAYES & SHERRY



Ellen Cullinane
GRUBB & ELLIS



Steve Sousa
MASS. BOARD
OF RE APPRAISERS



Chris Kenney
ABC-MASS.



Steven King
QUONSET (RI)
DEVELOPMENT CORP.



John Kelly
ADVANTAGE CONST.

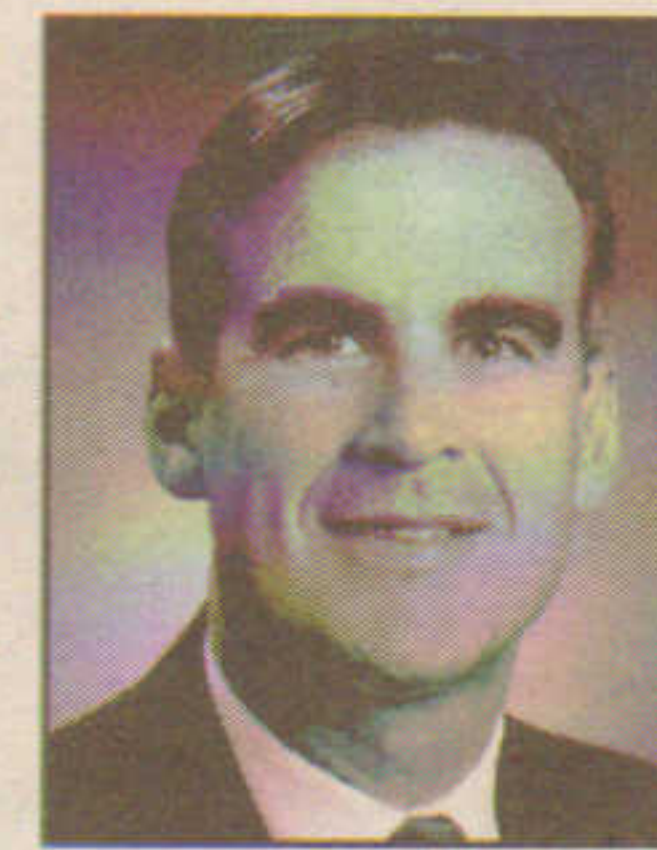

Mark Winters
CUSHMAN
& WAKEFIELD

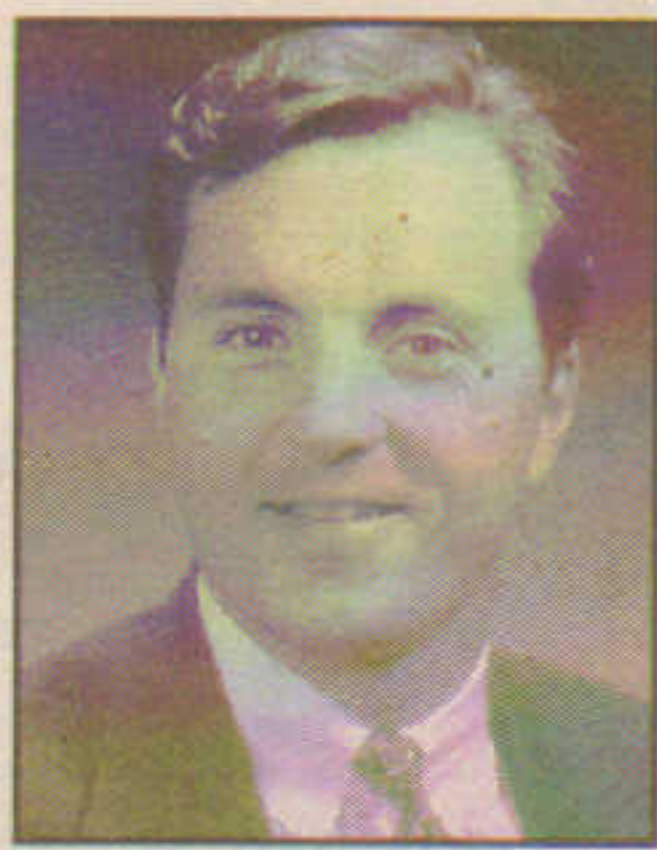

John Parsons
PARSONS COMM'L.



Michael Costello
SUFFOLK CONST.

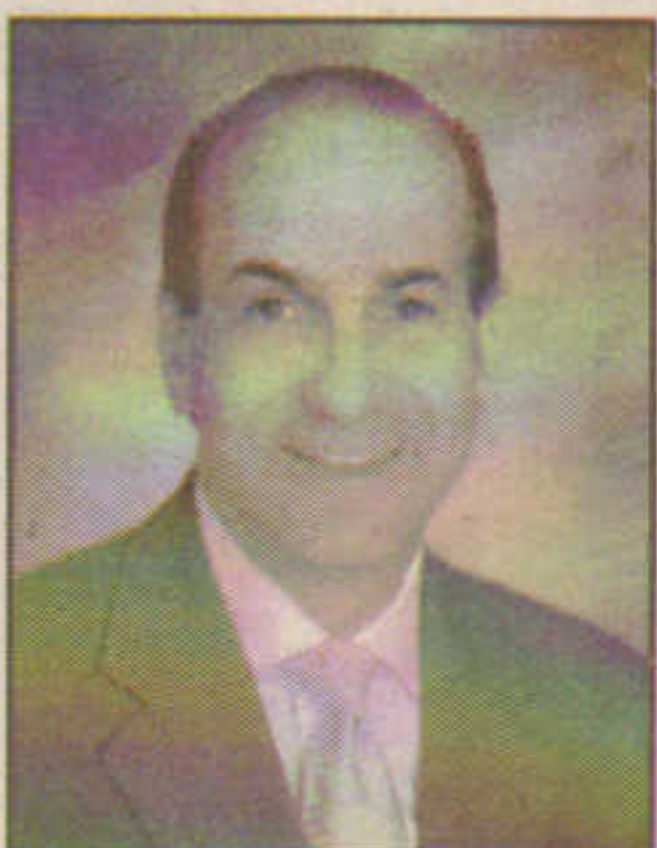

Richard Pilla
PARAMOUNT PTRS.



Kenneth Barron
PUTNAM FURNITURE



Richard DeWolfe
DEWOLFE COS.

Wishing You
Happy
Holidays
and a
Successful 2009!

Carl Barron
CARU Associates
Cambridge, MA
617-234-0301

Condyne & Condyne Investment Fund II would like to thank everyone who contributed to a successful 2008.



Cushman & Wakefield, CB Richard Ellis, Hayes and Sherry Real Estate Services, Jones Lang LaSalle, Meredith & Grew, Newmark Knight Frank, & Richards Barry Joyce & Partners

We look forward to continuing our relationships and growth in 2009!



ar

annual review '08



Robert Krauss
HALLKEEN
MANAGEMENT



Ken Holmes
NORTH BRANCH
CONSTRUCTION



Peter Goedecke
GOEDECKE & CO.



Daniel Flynn
DANIEL FLYNN & CO.



Robert Nickerson
NICKERSON
FINANCIAL



Liz Stocker
NEWTOWN (CT)
ECON. DEV. CORP.



William Suglia
CITIZENS BANK



Greg Beeman
ABC-MASS.



Brad Spencer
GRUBB & ELLIS



Peter Davey
AMERICAN
WINDOW FILM



Stanley Paine
PAINE AUCTIONEERS



Sandy Dibbell
J.L. DAVIS REALTY



Anthony Tambone
ATLANTIC TAMBONE



Mark DiNapoli
SUFFOLK CONST.

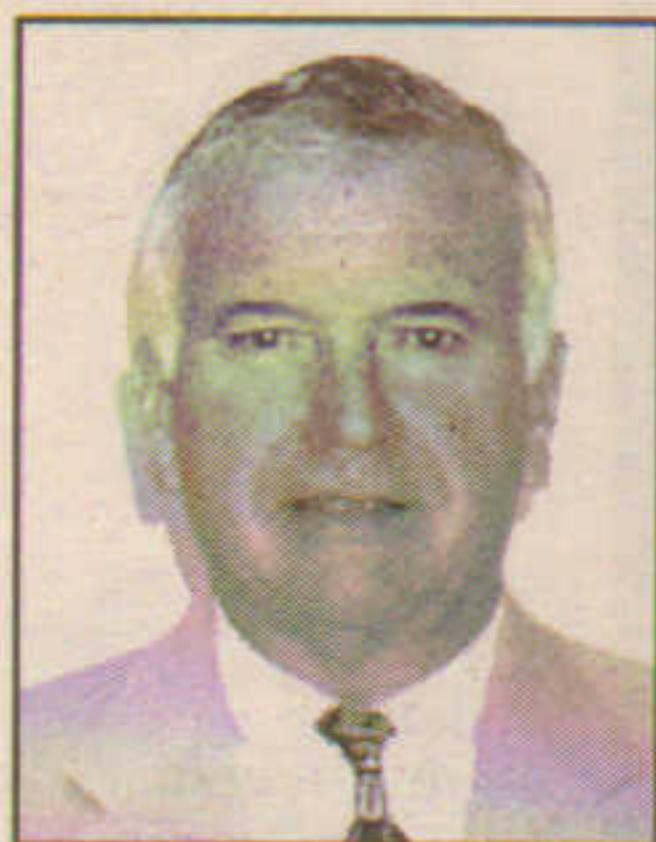

Norman Beretta
BERETTA REALTY



George Khouri
KHOURI ASSOC.

*Wishing Everyone
Happy Holidays
and a
Successful 2009.*

Ted Saraceno

Cary Tarpinian

Travis Powell



Stony Brook Office Park
130 Turner Street
Building 3 Suite 620
Waltham, MA 02453
(781) 250-8010

NEW YEAR- NEW OPPORTUNITIES!!

AVAILABLE INDUSTRIAL SPACE IN WESTERN MASSACHUSETTS



FOR SALE

121,373/SF & 8+ Acres
Springfield, MA: Modern Industrial Complex in Springfield Industrial Park; 8 docks; 8,424/SF of office; move-in condition; close to Interstate 91 & Mass Pike.

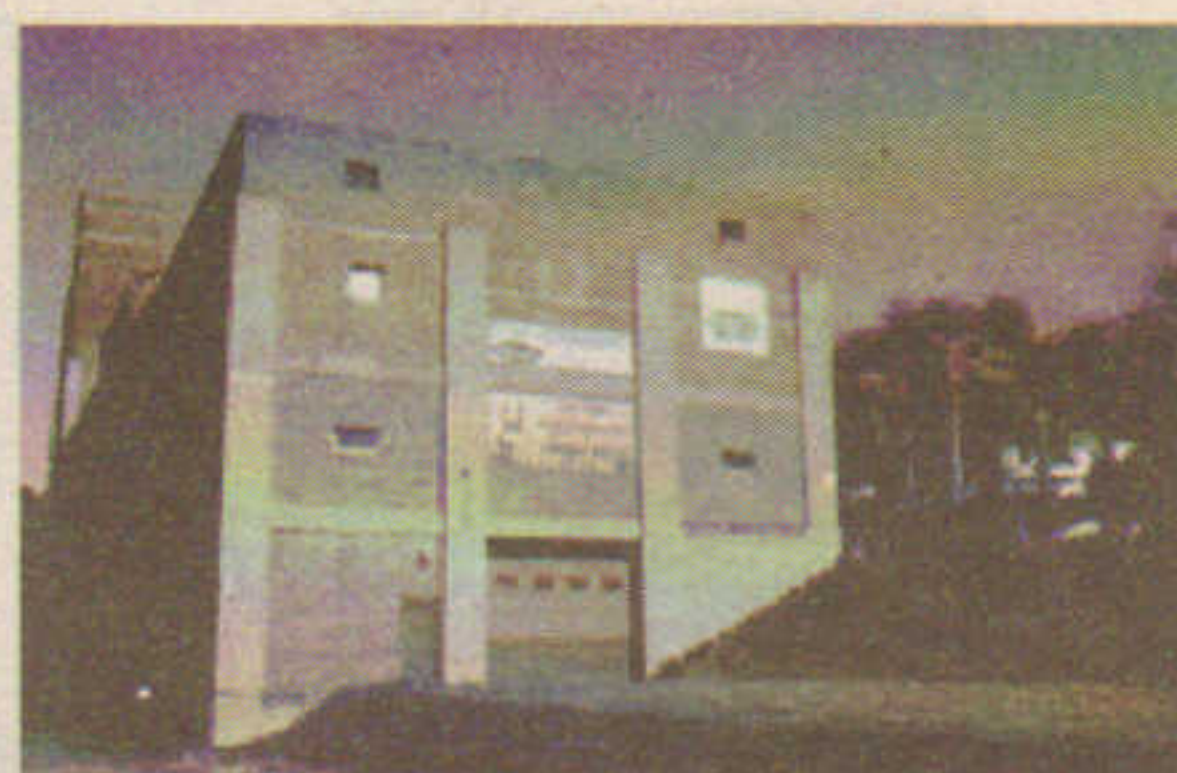

FOR SALE

80,000/SF
Chicopee, MA: REDUCED!
 4-Story Industrial facility; dock access on each level; tenant occupied on 3 levels; 12' & 16' ceilings.



FOR SALE/LEASE

105,420/SF
Chicopee, MA: Modern complex with high bay; docks; overhead doors; ceilings; located at Mass Pike entrance & all major highways; 35,000/SF for lease.

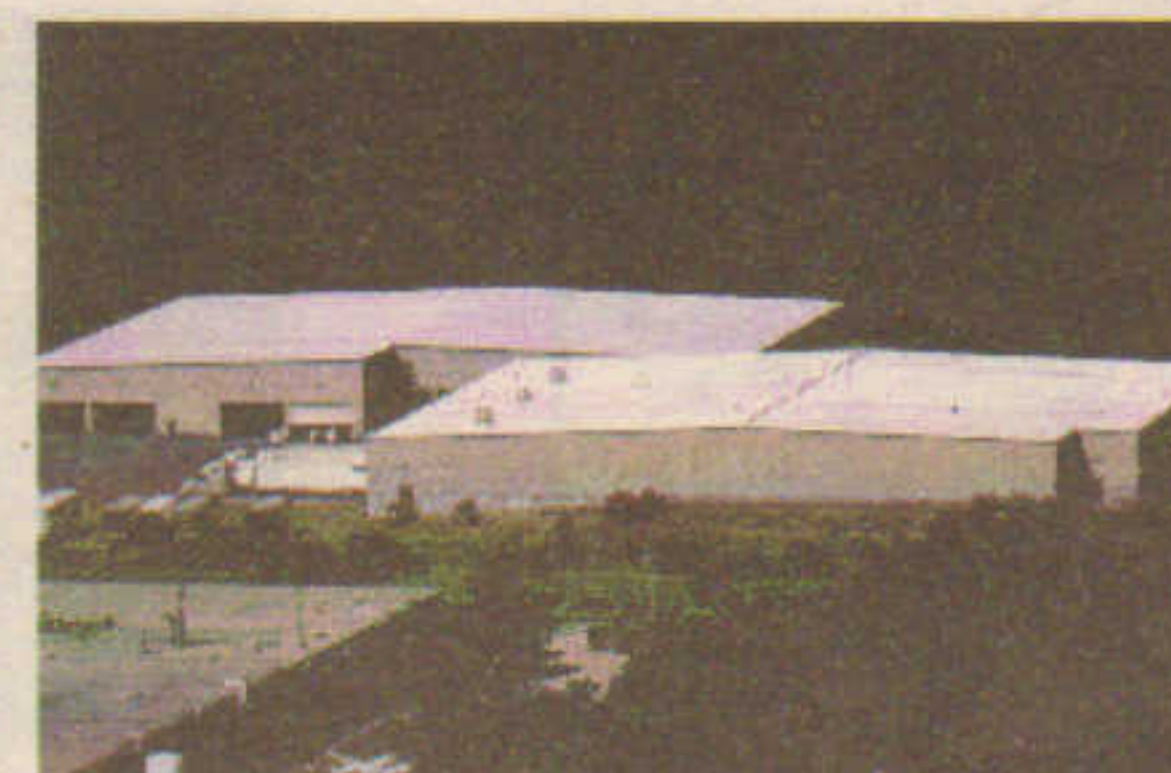

FOR SALE

137,000/SF & 9.6 Acres
South Deerfield, MA: Modern industrial warehouse; 16 docks; 25' ceilings; 1 mile to I-91; 14,000/SF cooler; ample onsite parking. 400 & 600 AMP.



FOR SALE/LEASE

18,198/SF
Chicopee, MA: REDUCED!
 Industrial warehouse; clear span work space; 10-14' ceilings; 4 overhead doors; fenced yard; excellent location near Interstate 391.

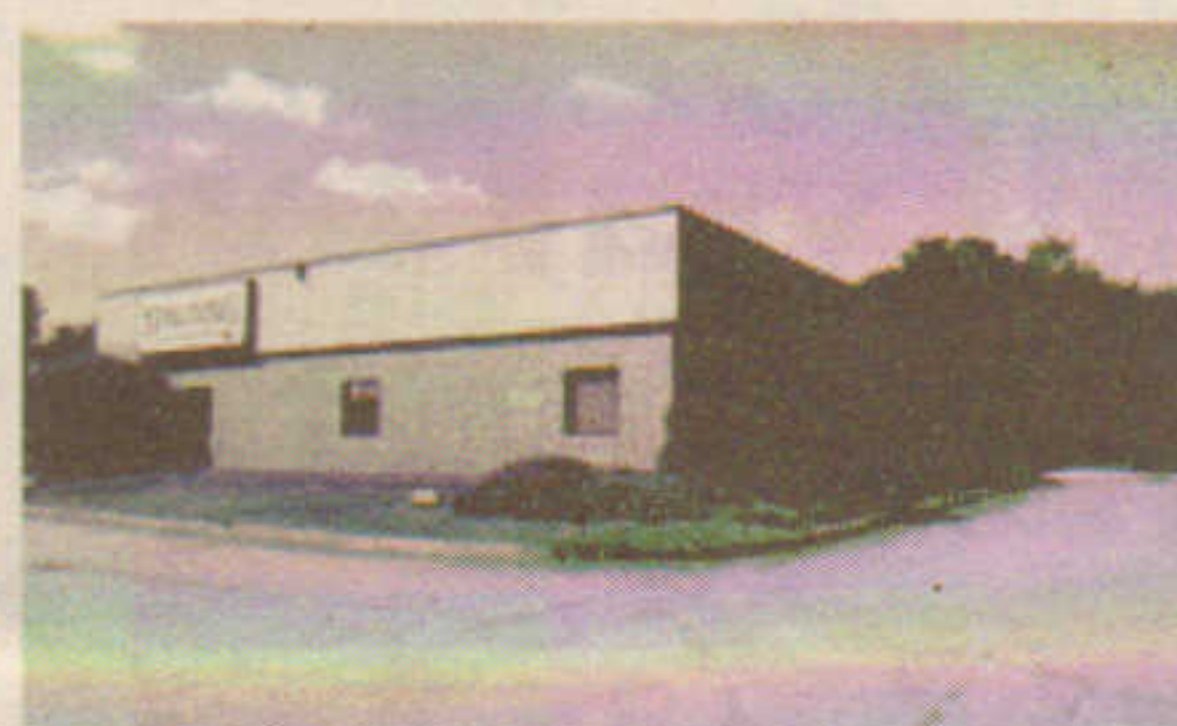

FOR LEASE

41,000/SF
Springfield, MA: Located in Springfield Industrial Park, 20,000/SF of light manufacturing & 21,000/SF of office; 12' ceilings; 2 loading docks; 1600 AMP.



FOR SALE

33,000/SF & 6.2 Acres
Westfield, MA: Large industrial frozen food distribution facility; large freezer; 2 docks; 2 ground level doors; 2,100/SF of offices; constructed in 1996.



FOR SALE

52,500/SF
Springfield, MA: Mixed-use warehouse with retail & office, ample parking, visible from I-91 highway. Excellent Main Street location, drastically reduced price!



FOR SALE/LEASE

53,263/SF
West Springfield, MA: Located in an Industrial Park, warehouse space with 9 loading docks, 12'-25' ceilings; 20' column spacing; 1 overhead; 2,500/SF of office.



FOR SALE

13,500/SF
Springfield, MA: Warehouse/Manufacturing building; 10'-14' ceilings; loading docks; freight elevator to bottom floor; 12,250/SF of land & yard.



FOR LEASE

7,000/SF
Palmer, MA: Manufacturing; warehouse; docks; 1 overhead door; 16'-21' ceilings; 800 AMP; onsite parking.



FOR LEASE

26,600/SF
Westfield, MA: Warehouse with 4 loading docks; 1 drive-in; 16'-18' ceilings; paved yard; easy highway access; heavy electrical; competitive lease rate.

*Let us introduce you to the right commercial & industrial building in 2009.
 Wishing you a prosperous New Year!*

NAI SAMUEL D. PLOTKIN
 AND ASSOCIATES, INC.
 COMMERCIAL REAL ESTATE SERVICES, WORLDWIDE

ar

annual review '08



Larry Ericson
FRAMINGHAM CO-OP



Bill Hassett
THE NELSON COS.



Richard Jumpp
JUMPP CO.

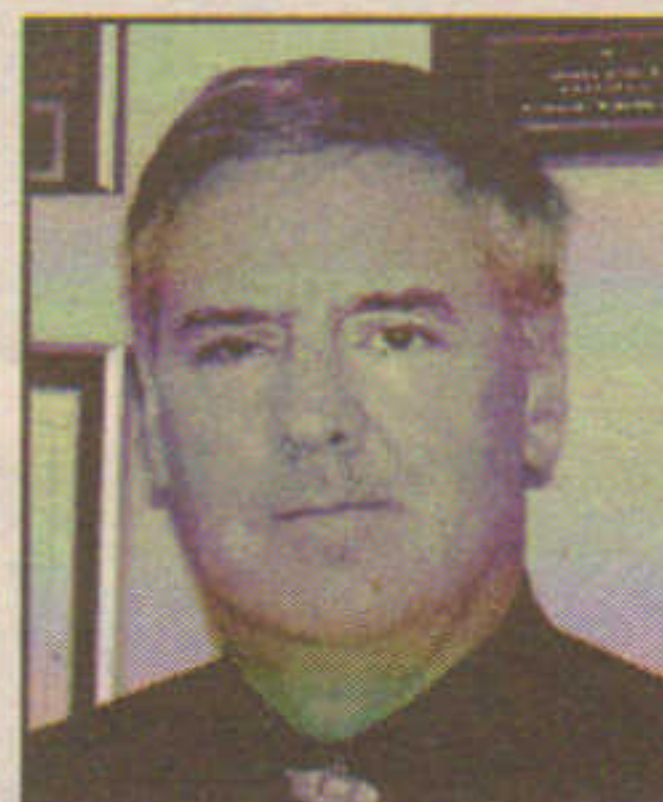

David O'Sullivan
O'SULLIVAN
ARCHITECTS



Wayne Clough
FANTINI & GORGA



Larry Johnson
L.J. ENTERPRISES



Dom Saraceno
SARACEN
DEVELOPMENT



Mike Giancola
SOUTHEAST
COMMERCIAL R.E.



Jim Pereira
MARTINI NORTHERN

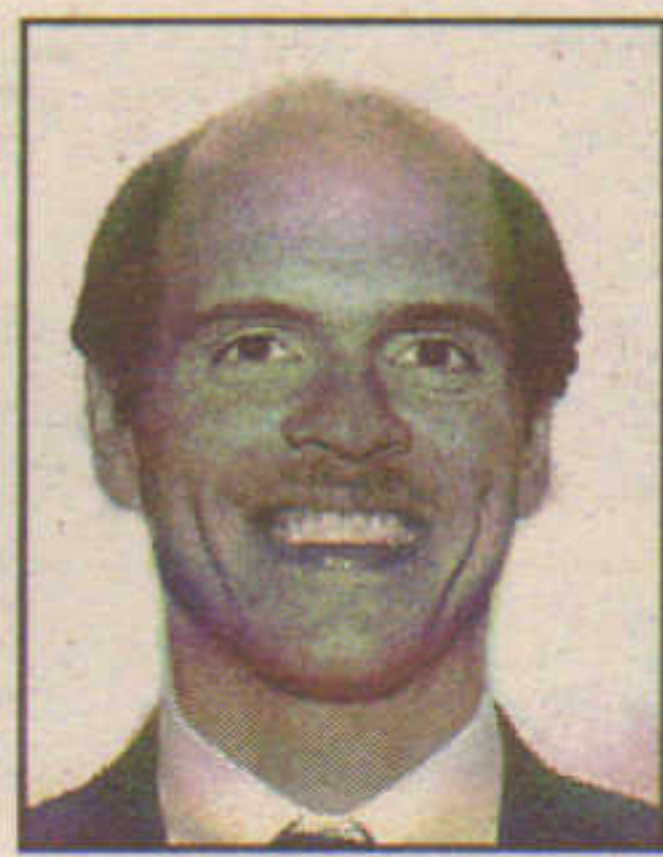

Paul Badeau
LEWISTON-AUBURN
(ME) EDC



Michael Musto
U.S. PAVEMENT
SERVICES

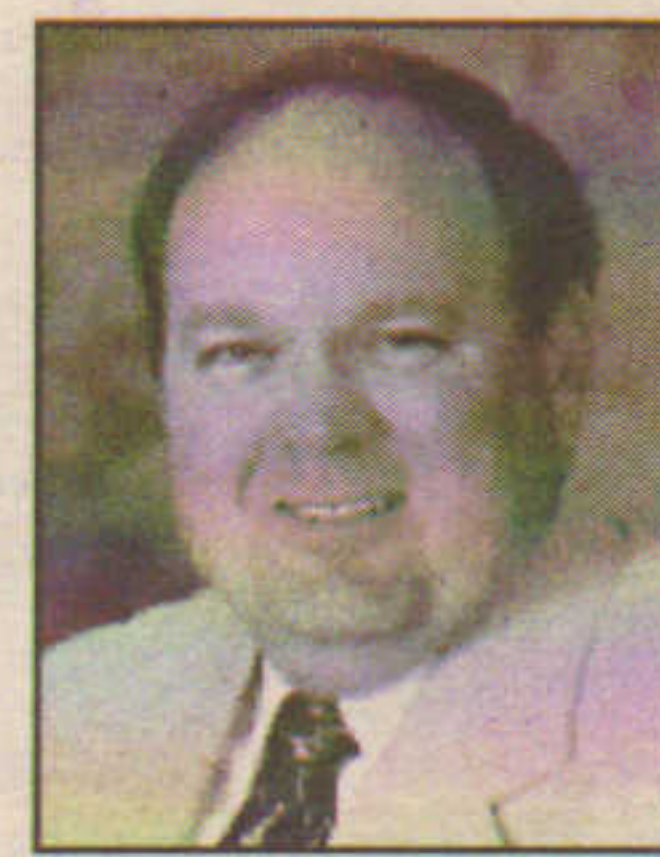

Doug Erickson
SOUNDVEST PROPS.

During the holidays and all year long,
we appreciate your business.

Wishing you a happy and healthy 2009!



YOUR FRIENDS AT CONWAY COMMERCIAL



CONWAY COMMERCIAL

sales • leasing • investments

• Paul Durgin • George Jamieson • Ellen Faye •
• Tony Vacca • Phil Devasto

137 Washington St., Norwell, MA 02061 • 781-982-2333 • Fax: 781-982-2384
www.jackconwaycommercial.com

Marketing commercial and industrial properties since 1956



Robert Crues
TF MORAN

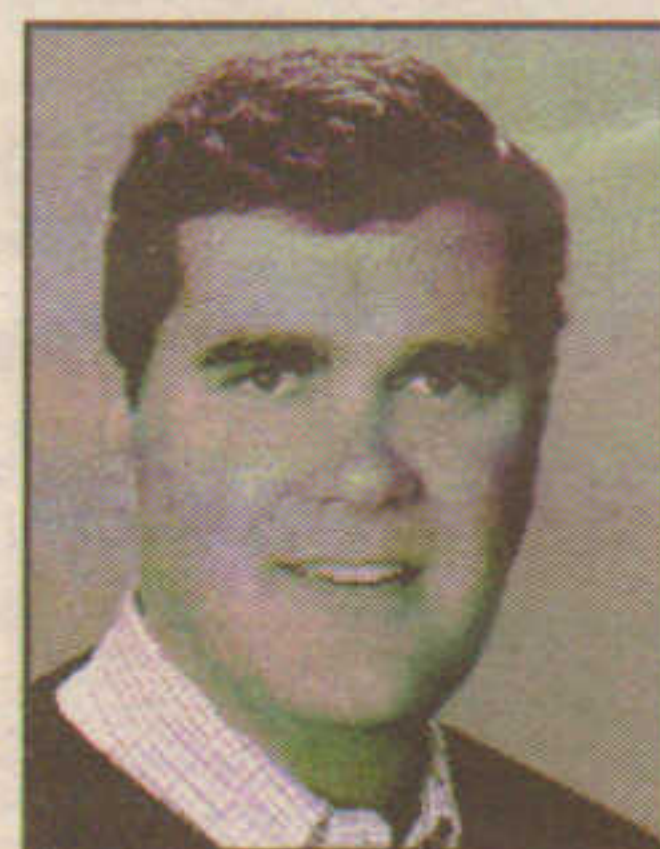

Brad Dimeo
DIMEO CONST.



Mark Shair
M&J ASSOCIATES

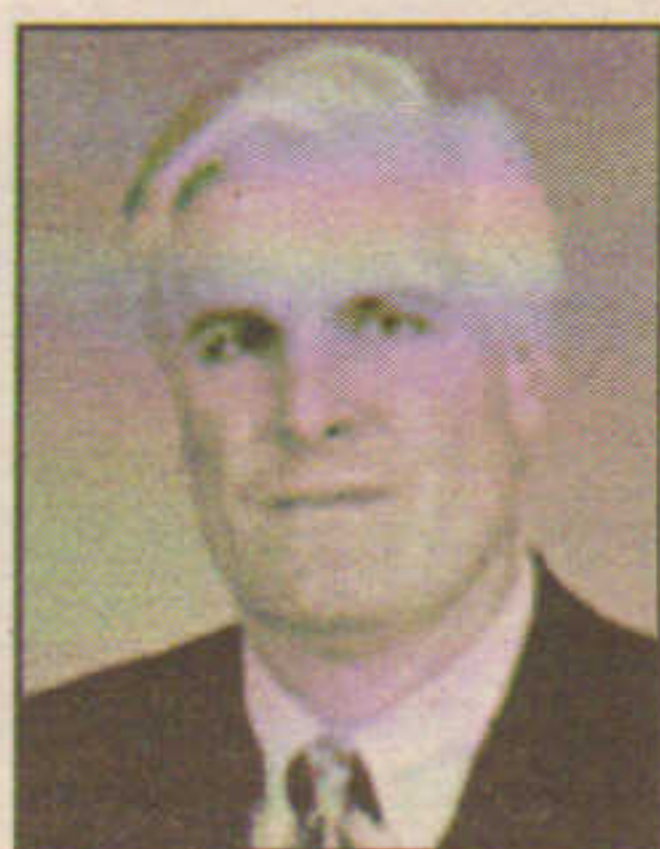

Jim Nicoletti
CBRE

*ADVANTAGE CONSTRUCTION,
WOULD LIKE TO WISH
EVERYONE A SAFE AND HAPPY
HOLIDAY SEASON!*

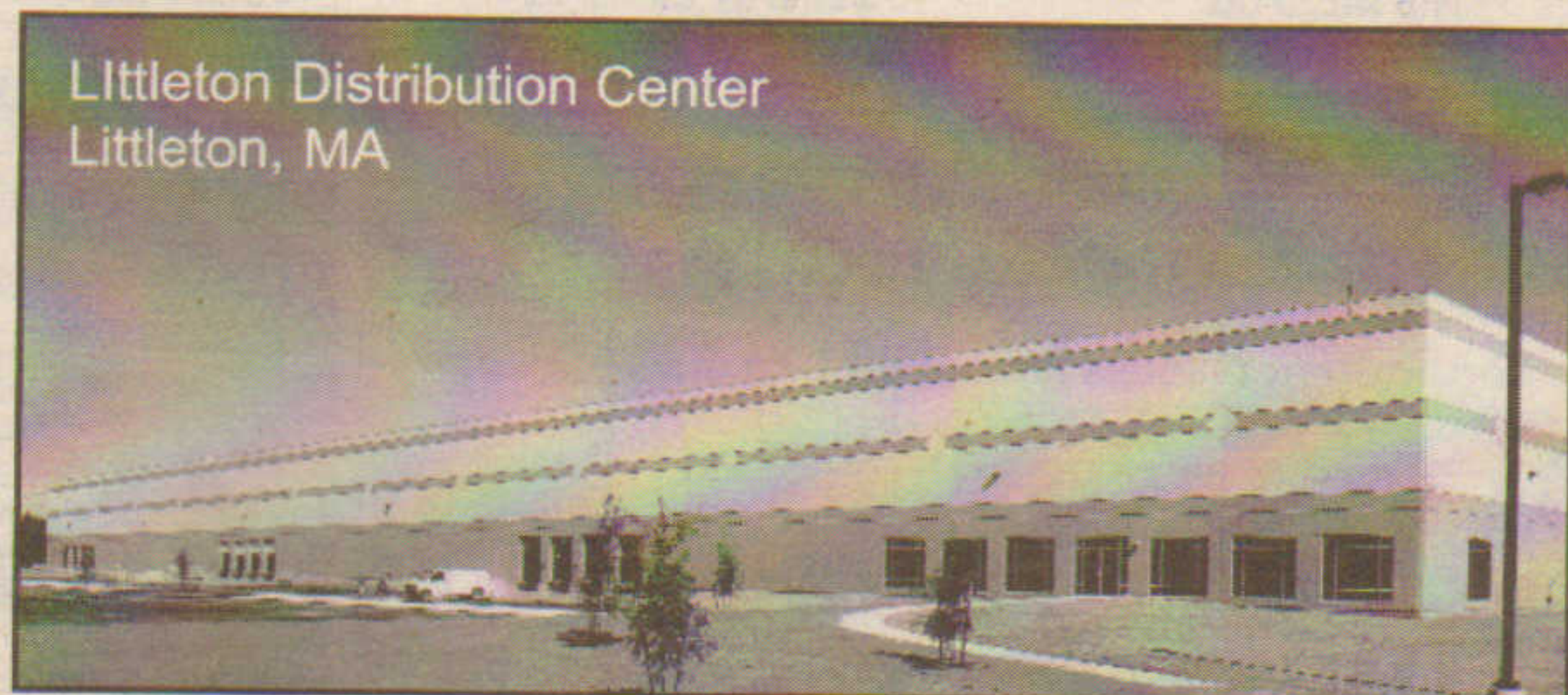

*Thank you to all who contributed
to a successful 2008!*

ADVANTAGE
Construction, Inc.

ar

annual review '08



Riaz Cassum
HOLLIDAY
FENOGLIO FOWLER

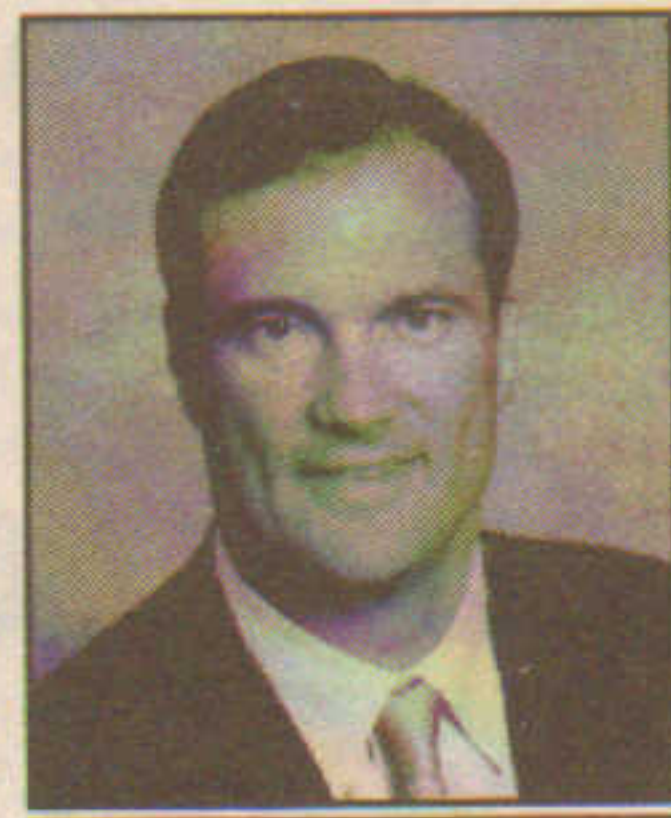

John Hynes
GALE CO.



Jody Keeler
CONCORD COMM'L.



Rick Barnes
SEA WATCH REALTY



Lynne Bagby
OREXCO 1031
EXCHANGE



Bruce Schick
CORENET GLOBAL

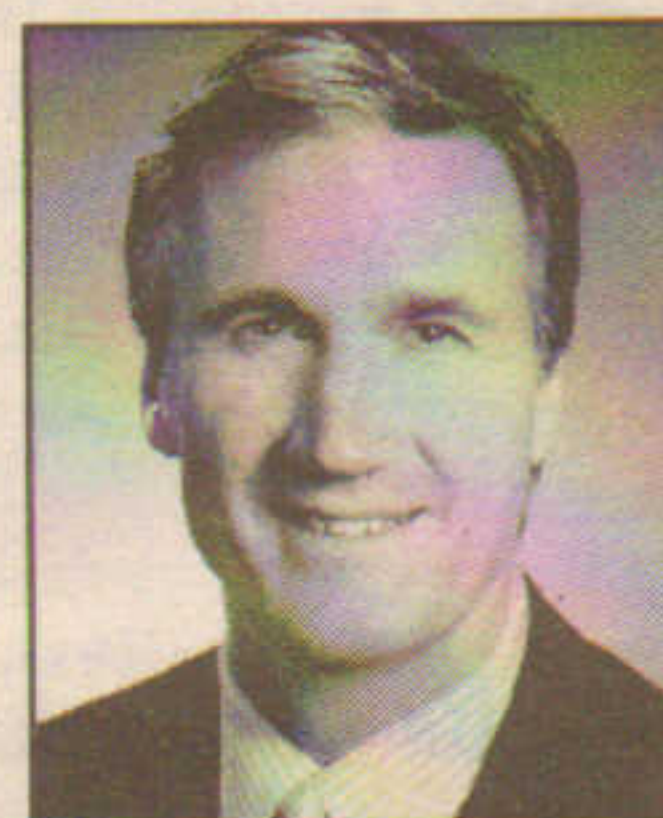

Robert Griffin
CUSHMAN
& WAKEFIELD



Michael Grill
FAIRLANE PROPS.



Jim Harnden
RAM HARNDEN



Jerry Ragosa
THE NILES CO.



Steve Levesque
DEPT. OF ECON. DEV.
STATE OF MAINE

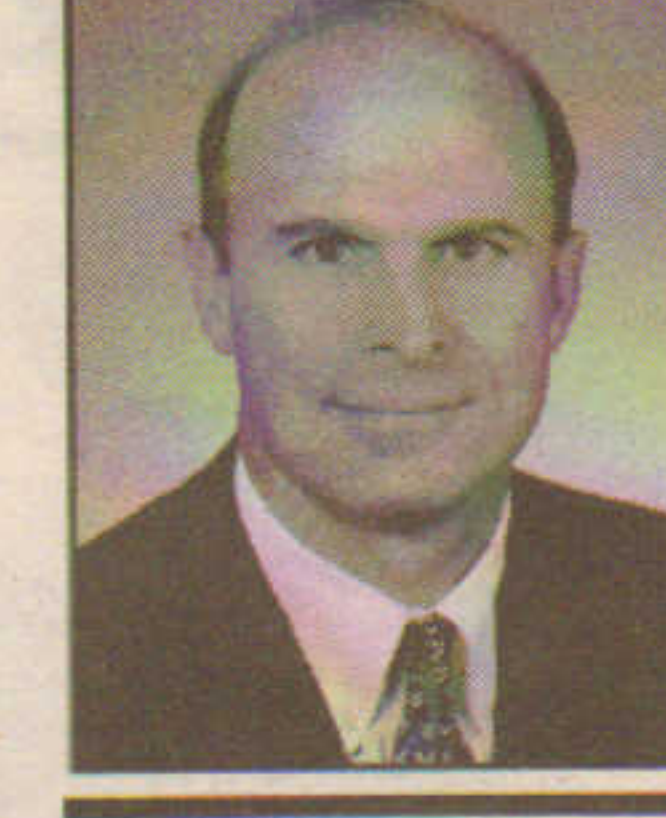

Phil DeSimone
JONES LANG LASALLE



Dave Driscoll
CARR ENTERPRISES



Brad Casler
CASLER & CO.



Peter Rioux
MB MANAGEMENT



Vin Albanese
PARAMOUNT PTRS.

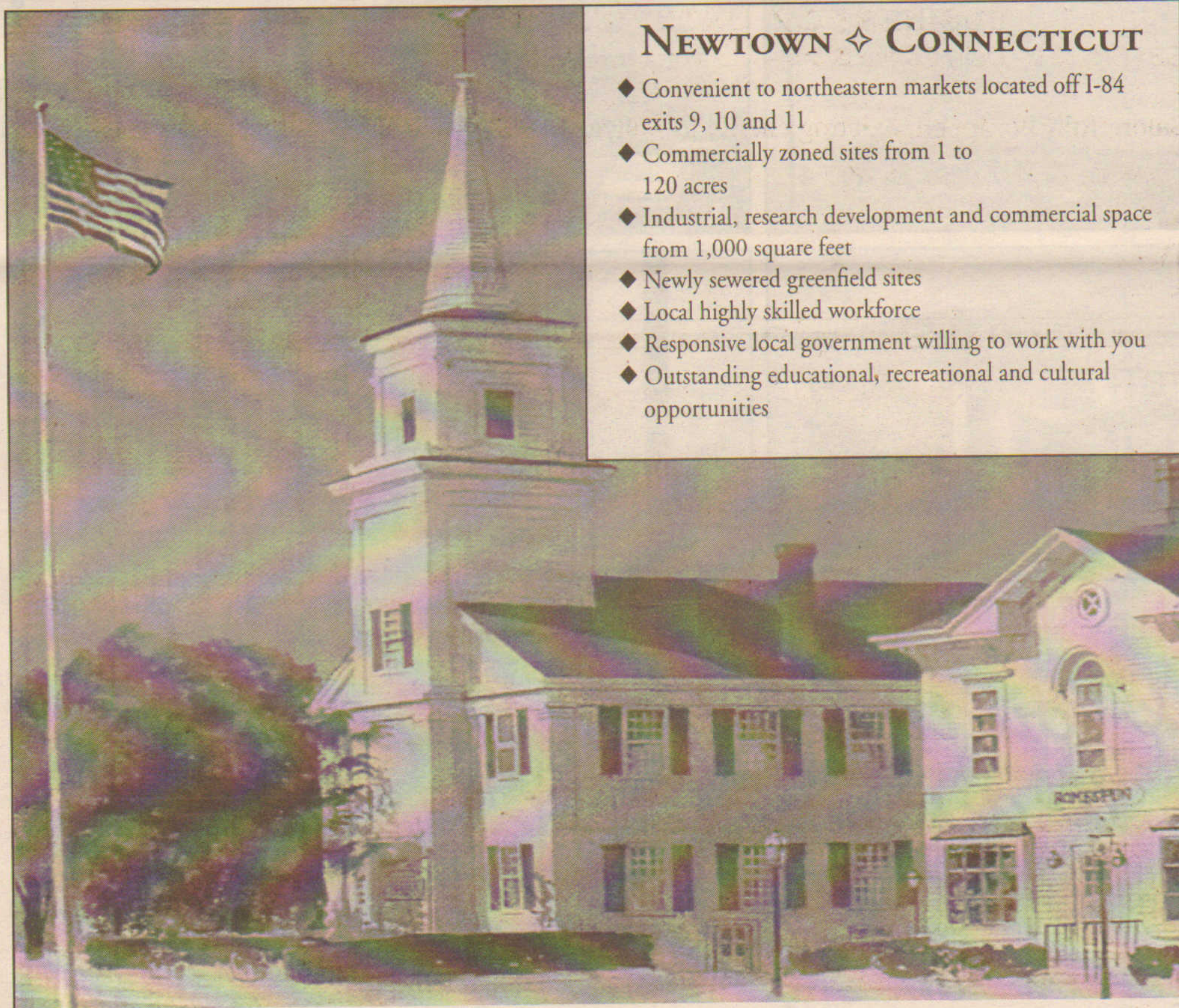

NEWTOWN ♦ CONNECTICUT

- ♦ Convenient to northeastern markets located off I-84 exits 9, 10 and 11
- ♦ Commercially zoned sites from 1 to 120 acres
- ♦ Industrial, research development and commercial space from 1,000 square feet
- ♦ Newly sewered greenfield sites
- ♦ Local highly skilled workforce
- ♦ Responsive local government willing to work with you
- ♦ Outstanding educational, recreational and cultural opportunities

NEWTOWN ECONOMIC DEVELOPMENT COMMISSION



Edmond Town Hall
45 Main Street
Newtown, CT 06470

www.newtown.org

*Our community is committed to getting
your company up and running...*

Contact Elizabeth Stocker
Telephone: (203) 270-9415 Fax: (203) 270-9423
Email: edc@newtown.org

annual review '08**ar****FOR SALE**
NEW HAMPSHIRE PROPERTIES**COMMERCIAL LAND**

DERRY, NH - 27.95 acre site approved for 130 units of Congregate Care, w/bonus front pad site.

\$895,000

HOOKSETT, NH - 1-2 acre site subject to subdivision off By-Pass 28 surrounded by Industrial.

\$295,000

LONDONDERRY, NH - 4 Lot Sub-division, possible "lot Release" situation for the right developer.

\$TBD

COMMERCIAL PROPERTIES

MANCHESTER, NH - Store Front w/Apartment, renovated in High Traffic Area, w/parking.

\$219,900

MANCHESTER, NH - Automotive Center, 4-bays, 2-lifts, neighborhood business, w/2-family.

\$630,000

N. MANCHESTER, NH - Office Condo, approx. 800 s.f.± 1st floor unit.

\$85,000

BUSINESS OPPORTUNITIES

DOWNTOWN MANCHESTER, NH - Deli/Coffee Shop, near court house between Main drag & parking garage.

\$19,000

MANCHESTER, NH - Salon, fully equipped, existing clients in Millyard.

\$64,000



Contact:

Robert E. Bennett

603-668-2682

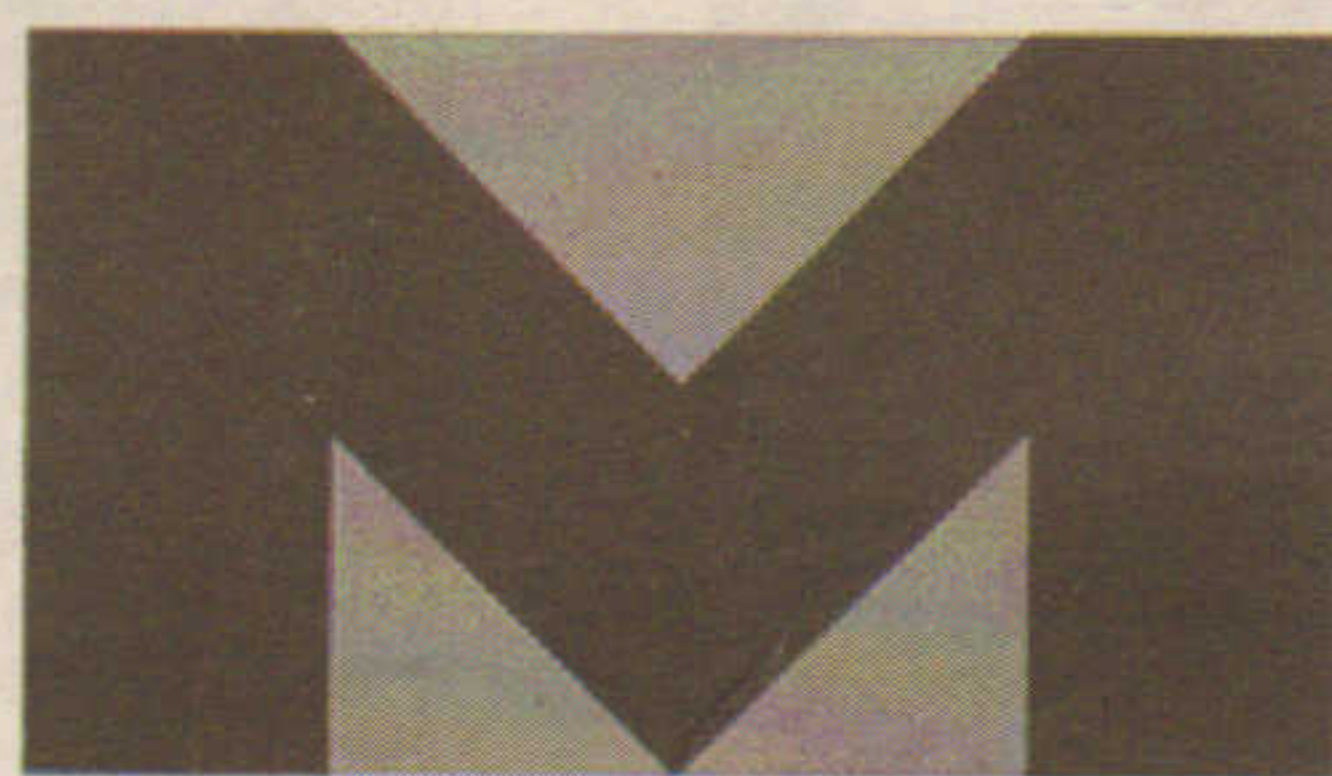

Macmillan and Son, Inc.

1537 MAIN STREET • SPRINGFIELD, MA 01103 • (413) 736-8338

Commercial - Industrial - Investment
Real Estate Services

413-736-8338

Since 1921

ar

annual review '08

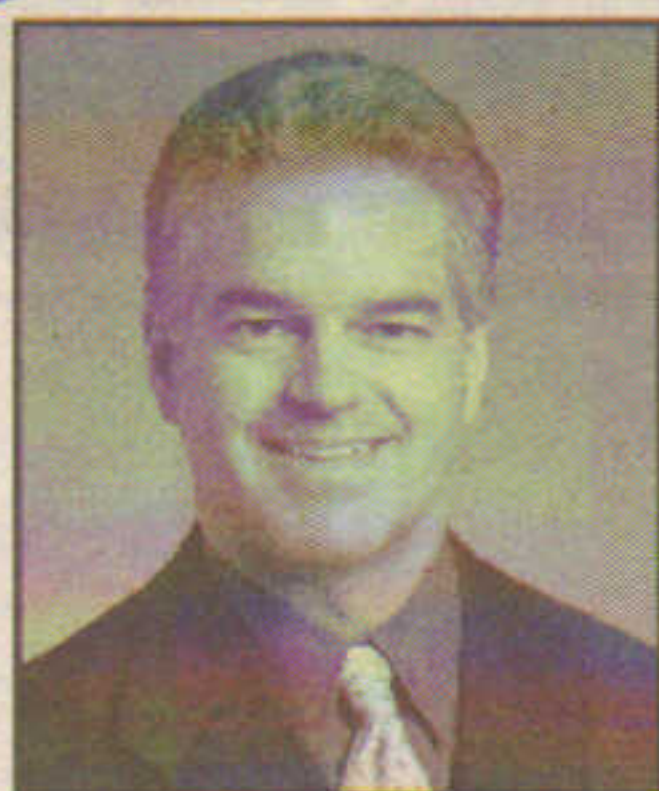

Mark Malone
MALONE
COMMERCIAL



Steve DeSisto
COLDWELL BANKER

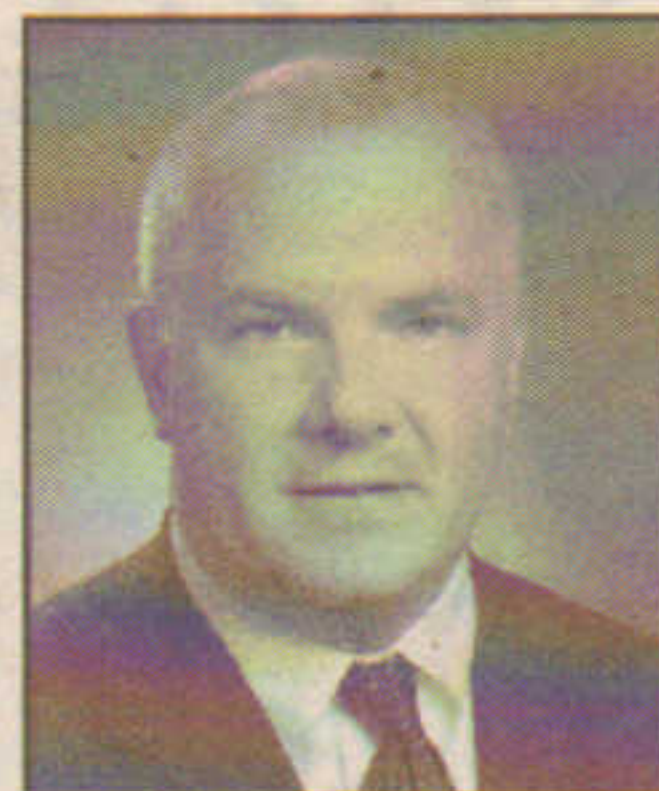

Scott Brown
LINCOLN PROPERTIES



Mark Goldstone
SAUNDERS REAL
ESTATE GROUP



Tom Dunham
DUNHAM GROUP



Hank Amabile
GRUBB & ELLIS



Daniel Katz
KATZ ASSOCIATES



Ed Maher
CUSHMAN
& WAKEFIELD



Tim Lyne
CBRE



Jon Baron
SPAGNOLO GISNESS



Bob Rohrer
GRUBB &
ELLIS/COLDSTREAM



Beth Harding
HARDING BOTANICAL



Harry Wheeler
GROUP ONE PTRS.

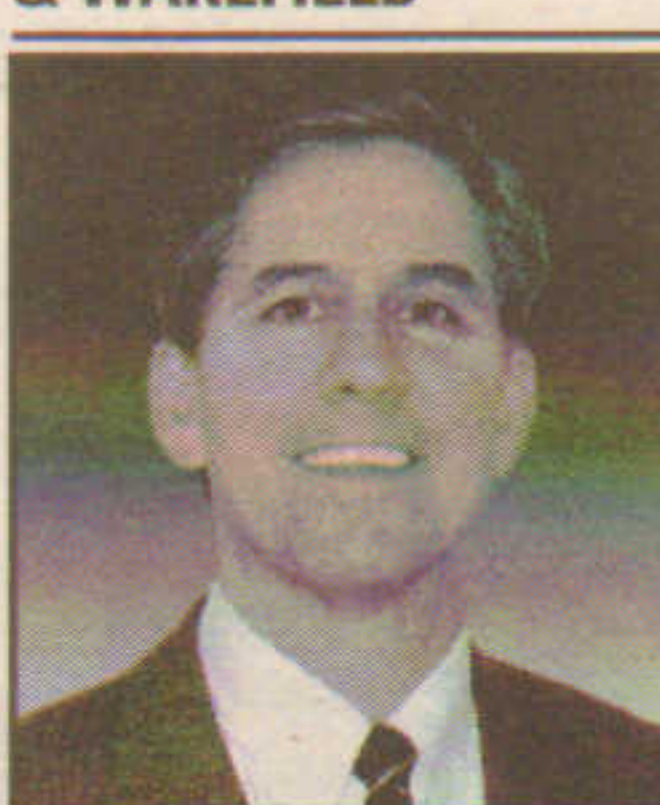

Peter Tilden
CUMMINGS PROPS.

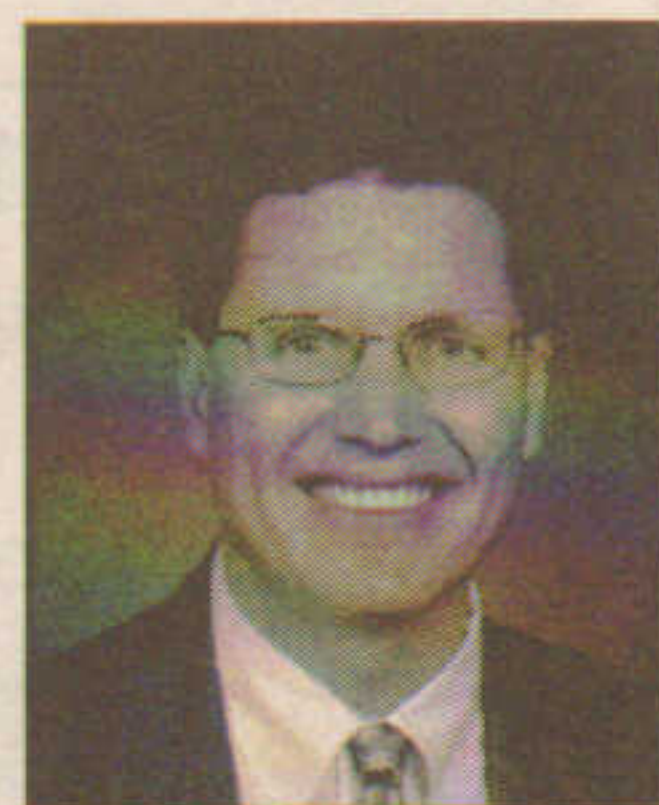

Jim Tracey
SUFFOLK CONST.



Vanessa Yamashita
KEYPOINT PARTNERS



Rich Gsottschneider
RKG ASSOCIATES



Rich Lundgren
NAI HUNNEMAN



Ken MacKenzie
GOULSTON & STORRS



Gina Barroso
NAI HUNNEMAN

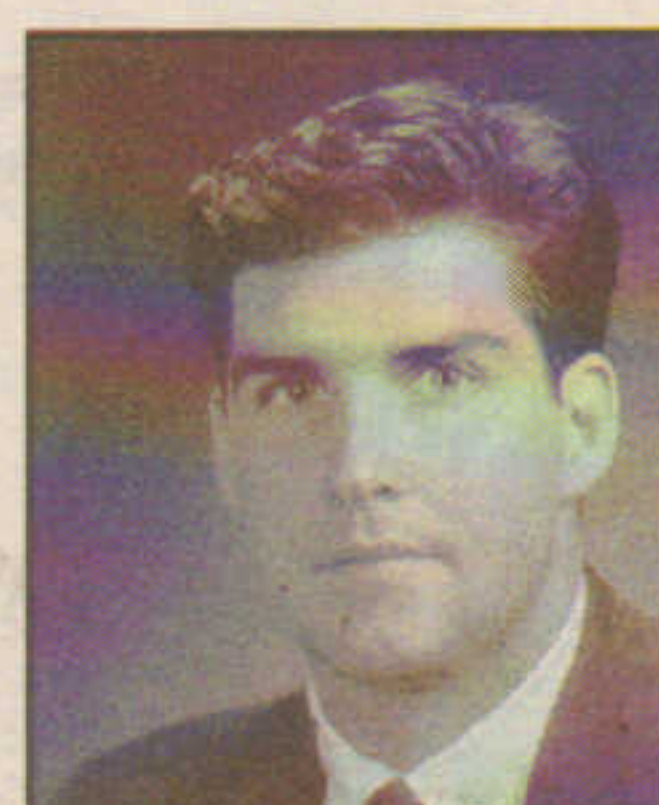

Chris Devaux
PARSONS COMM'L



Craig Johnston
R.W. HOLMES REALTY



Mark Haley
THE PRISIM PTRSP.



David Mitchell
RADER PROPERTIES



Kyle Warwick
JONES LANG LASALLE



Todd Stressinger
HOLLIDAY
FENOGLIO FOWLER



Susan Phillips
CBRE/BOULOS CO.



Barbara Hanley
GOLF & LAND
ECONOMICS



Carol Todreas
TODREAS/HANLEY

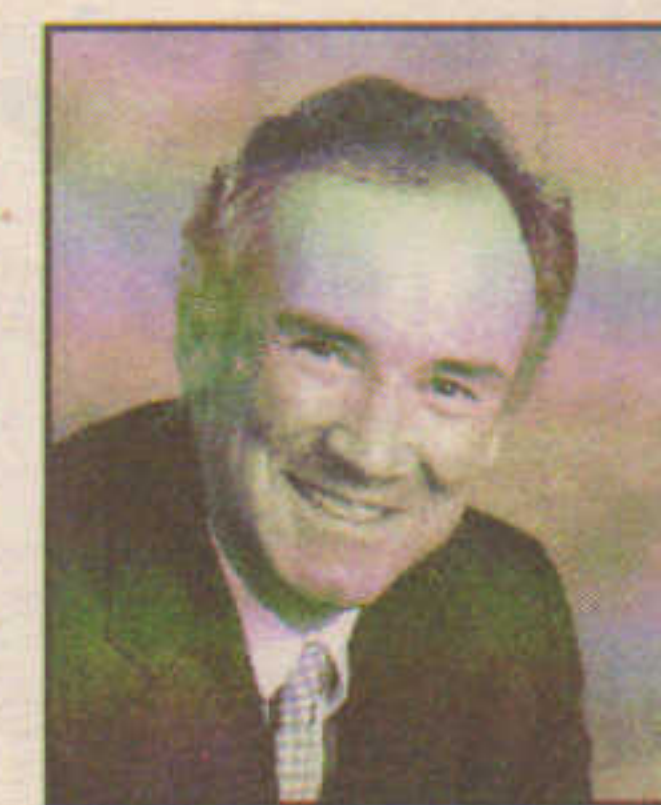

Bill Kiley
COLDWELL BANKER

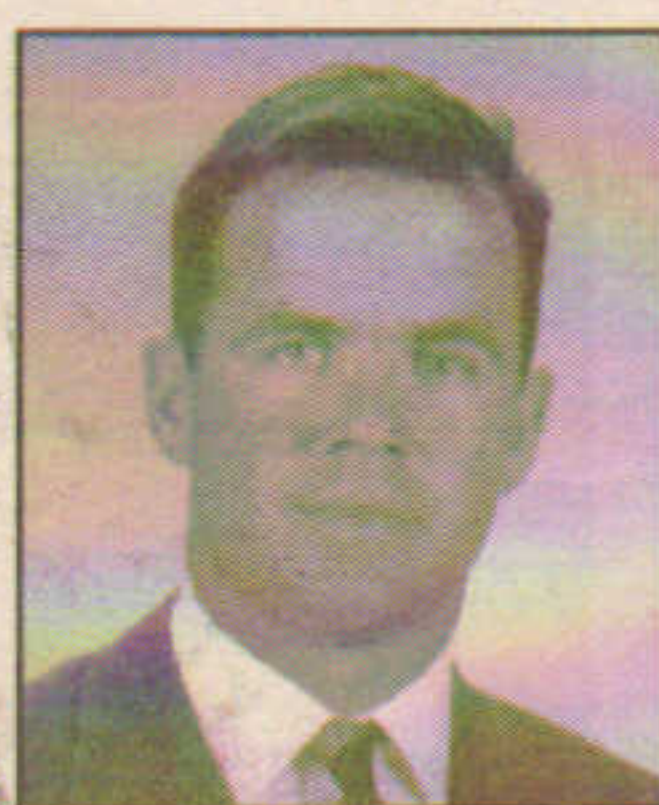

Chip Batchelder
R.M. BRADLEY



Daniel McCarthy
DANIEL F. FLYNN



Margaret O'Brien
CBRE/BOULOS CO.



Ellen Kantrowitz
CWCAPITAL



Richard Bertman
CBTCHILDS
BERTMAN TSECKARES

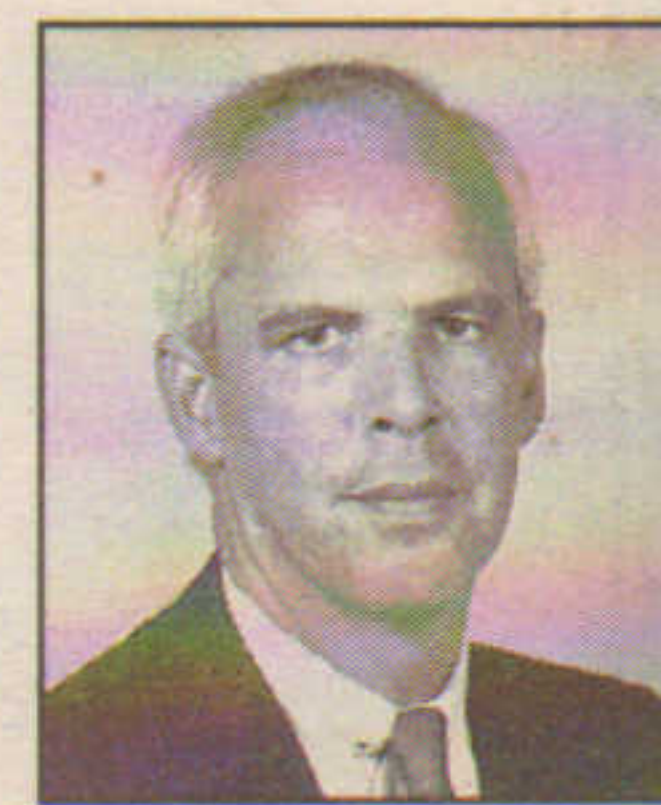

Tim Halloran
CBRE

annual review '08

ar



*We would like to wish
Happy Holidays to our
Clients and Friends.*

*Congratulations to AKFCS for
completing one of the largest U.S. Charter
School real estate acquisitions.*

Robert J. Nahigian, FRICS, SIOR, CRE

Auburndale Realty Co

617-332-6900

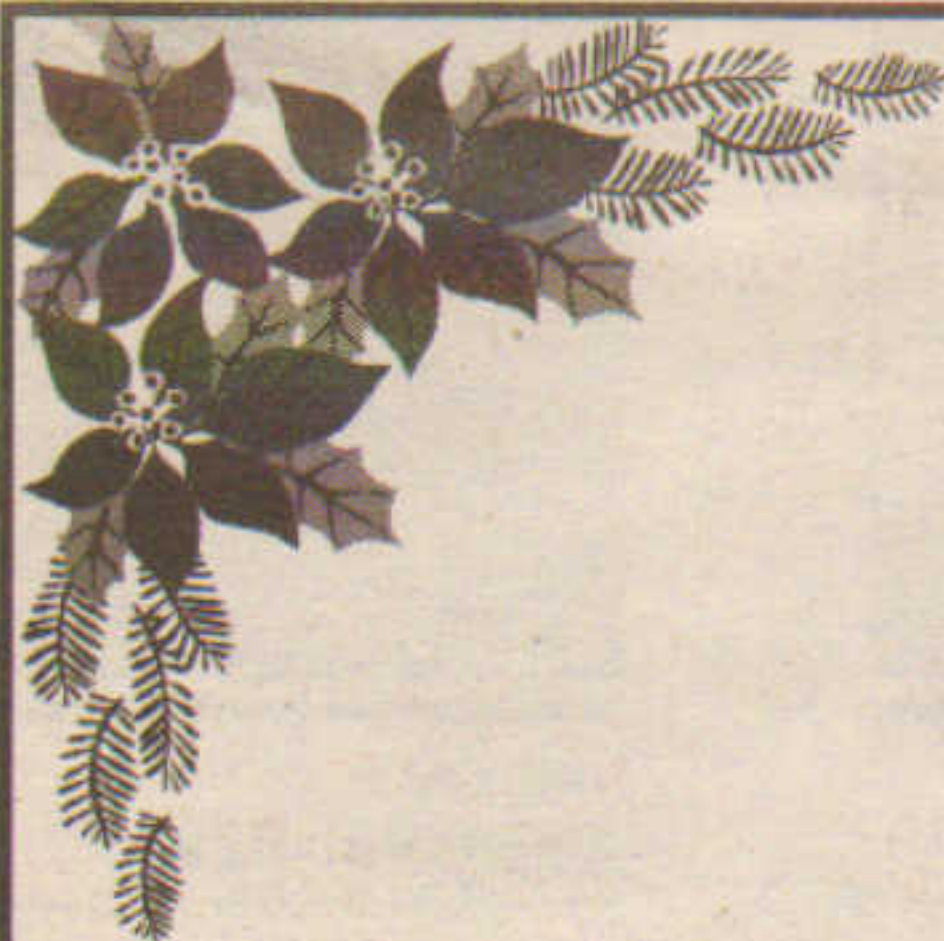

Associated Subcontractors of Massachusetts

*Extends Best Wishes for the Holidays & the New Year
To*

*All the Construction Professionals who Create
the Built Environment in Massachusetts*



617-742-3412

www.associatedsubs.com



Serving Specialty Contractors & Suppliers Since 1950

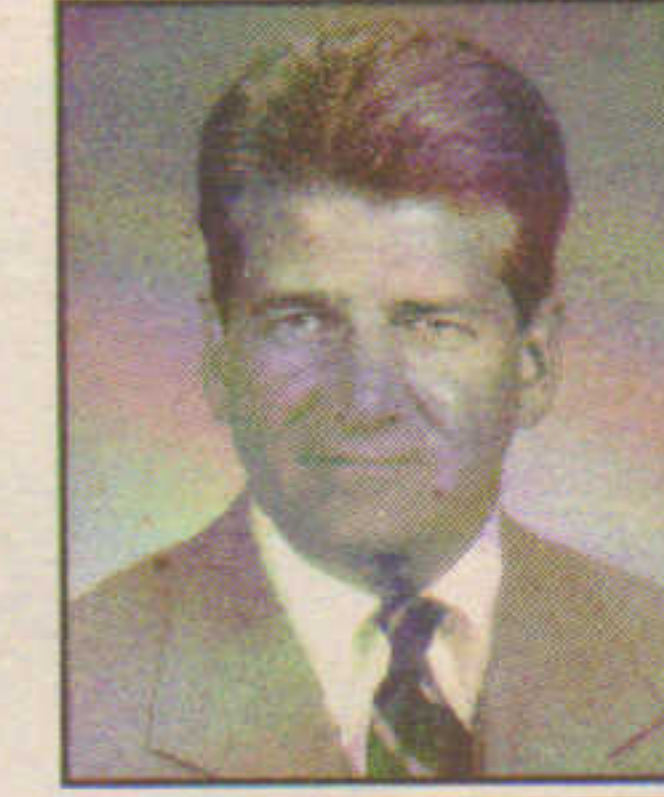

ar

annual review '08**Liam Reynolds**
SAMUEL PLOTKIN
& ASSOCIATES**Suzanne Erno**
WASHINGTON TRUST**Dan Feiner**
MG COMMERCIAL**Richard Perkins**
LANDVEST**Ann Foncellino**
COLDWELL BANKER**Stuart Pratt**
HUNNEMAN**Tom Mirandi**
RD MANAGEMENT**Tom Sullivan**
JOHN B. SULLIVAN**Cary Tarpinian**
SARACEN**Eric Brosler**
METROWEST COMM'L**Jeff O'Neill**
ADVANTAGE CONST.**Aaron Glazer**
MASIELLO GROUP**Don Chabot**
TOWN & COUNTRY**Ed Heberger**
CBRE**Kathy Kane**
THE KANE CO.**Steve Cook**
GRUBB & ELLIS**Ron Rich**
A.J. MARTINI**Mark LaCombe**
INEX PROPERTIES**John Ford**
LES VANTS PHOTO**Mark David**
JONES LANG LASALLE**Richard Poyant**
POYANT SIGNS**Dennis Hanks**
PLYMOUTH (MA) EDC**Jim Corrigan**
CORRIGAN CO.**Ted Tye**
NATIONAL DEV.**David Burwick**
THE KATZ COS.**Pam Bailey**
LEE KENNEDY CO.**William Wollinger**
WINN DEV.**Wayne Valliere**
BARNSTABLE
APPRAISAL SERVICES**Joel Kadis**
LINEAR RETAIL**George Nugent**
GRUBB & ELLIS**Tom Fini**
FINI REAL ESTATE**Rich Robinson**
APARTMENT REALTY**Matt Ladd**
FULCRUM ASSOC.**Kambiz Shahbazi**
KSP PARTNERS**Frank Nelson**
CUSHMAN
& WAKEFIELD**Tom Moulton**
DUNHAM GROUP

annual review '08

ar

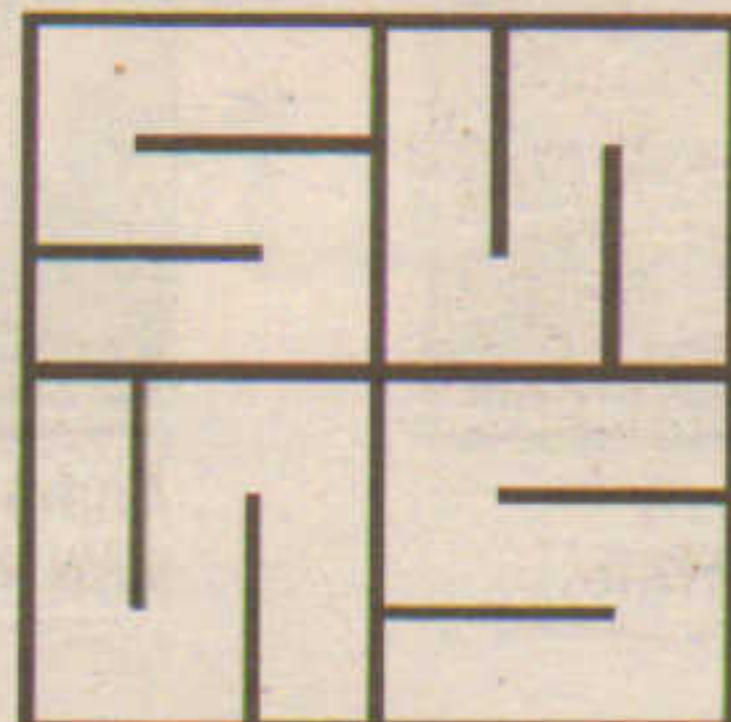

THE SIMON COMPANIES, COMMUNITY HABITAT INC., AMO
639 Granite St., Braintree, MA 02184-2696

- Real estate development • Construction
- Acquisition • Property Management

Wishing you Happy Holidays and a Prosperous 2009!

For more information contact

Franklin W. Simon, CPM • John G. Snyder • Hinda M. Simon-Snyder, CPM

• Christopher E. Mellen, CPM • Robert Cuttle, CPM

(781) 848-2500

Providing Professional Real Estate Services Since 1966



Best Wishes for the Holiday Season
and a Prosperous New Year to all our
Clients and Friends

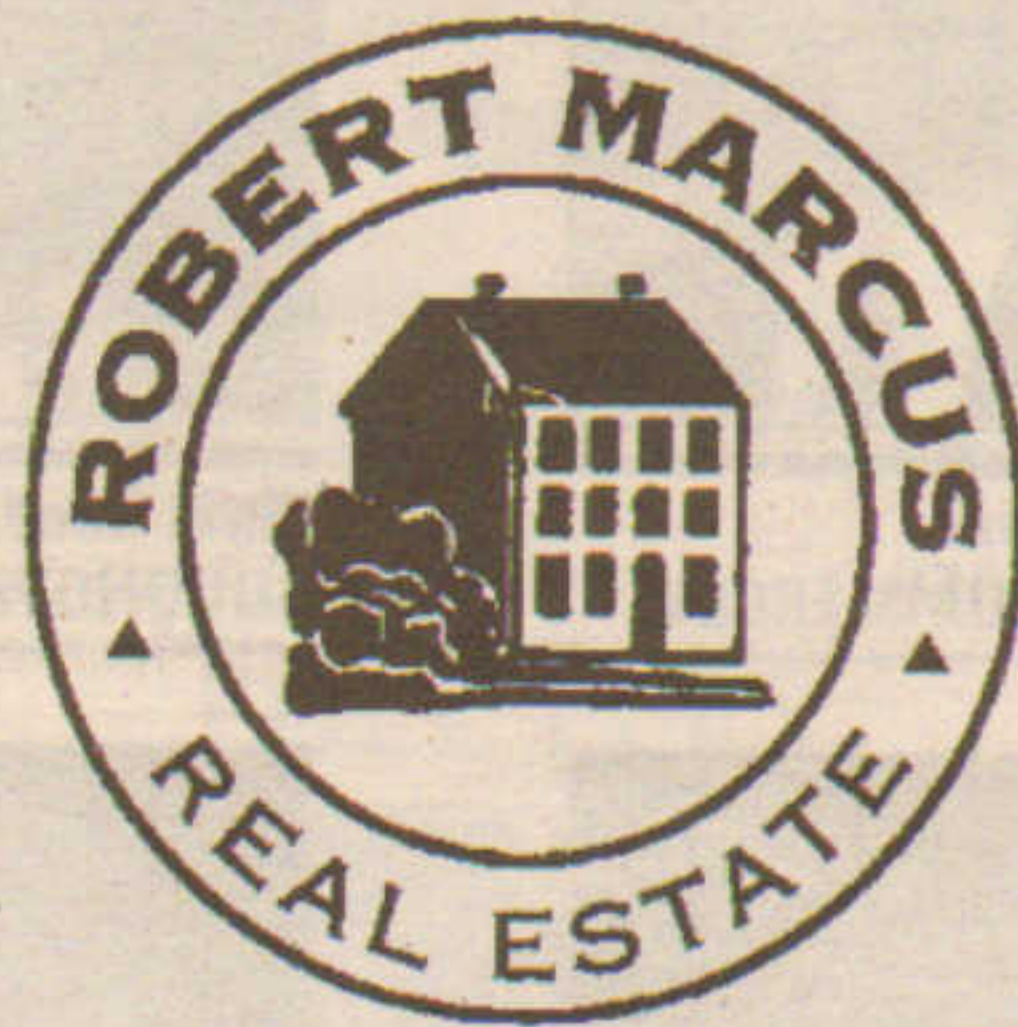

ROBERT MARCUS REAL ESTATE CO., INC.

Property Management / Brokerage

345 Boylston St., Newton, MA 02459

1(800) 956-1113 • (617) 277-1116 • Fax (617) 964-1115

ar

annual review '08



Andy Levy
MEG COS.



Tod Whipple
UNITED CONST.



Pam Halvorsen
HESSER CENTER



Andrew Ravech
HUNNEMAN



Mark Bergeron
MEREDA



Diana Georgopoulos
BSA



Hannah Sullivan
HINCKLEY ALLEN

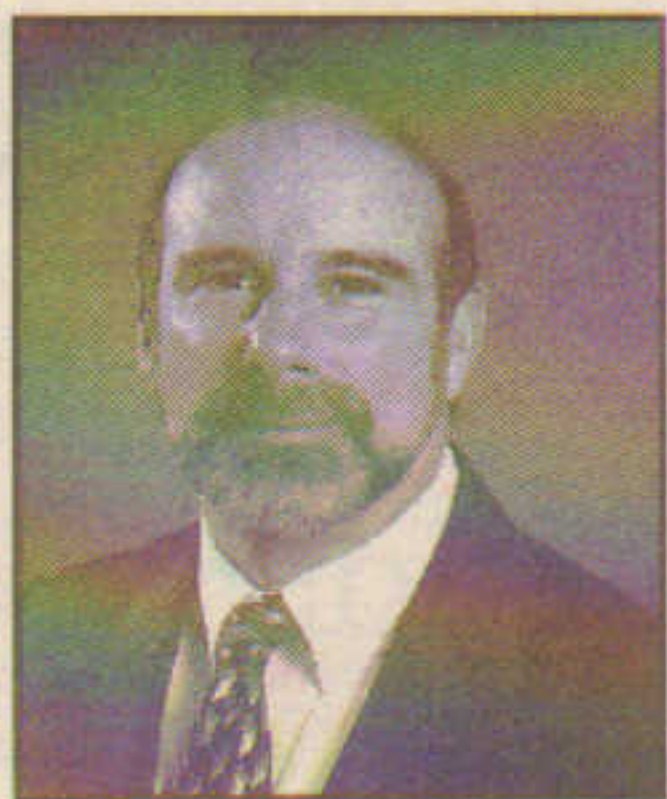

Carl Burwick
THE KATZ COS.



Charlie Craig
DUNHAM GROUP



David Cicilline
CITY OF PROVIDENCE



Dan Moon
EBC-NE



Patti Visconte
MASIELLO GROUP



Sargent Goodchild
CBRE



Dean Dolben
THE DOLBEN CO.



Gail Hughes
THE KANE CO.



Derek Cook
CUMMINGS PROPS.



David Barclay
NESEA



Steve Weeks
CB-WEEKS ASSOC.



Fred Allyn
ALLYN & ASSOC.



Chris Bowler
AVERY ASSOC.

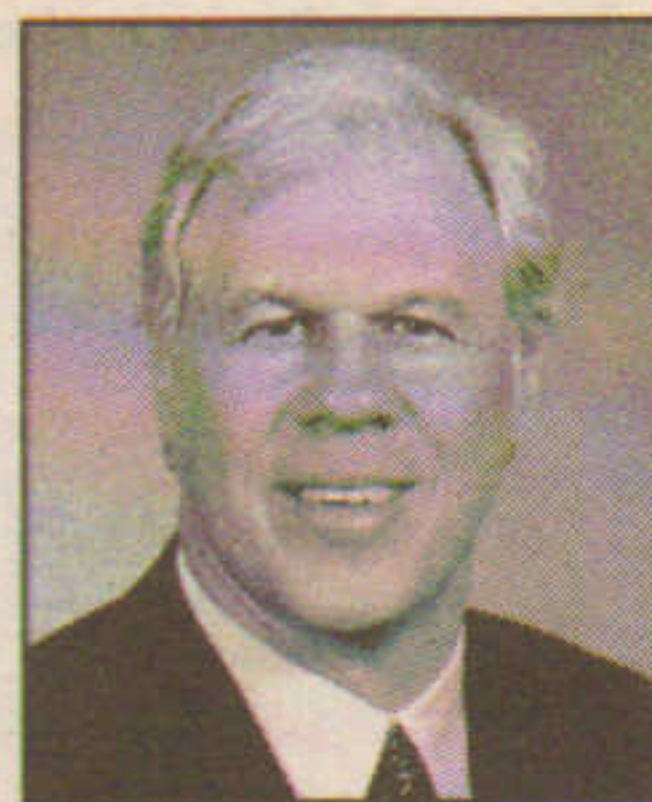

Dan Cordeau
JONES LANG LASALLE



Henry Lesburt
GEMINI ELECTRIC



Barbara Batshalom
GREEN ROUNDTABLE



Vance Freyman
CONSIGLI



Robert Tambone
ATLANTIC TAMBONE



Joe Howard
HAYNES MGMT.

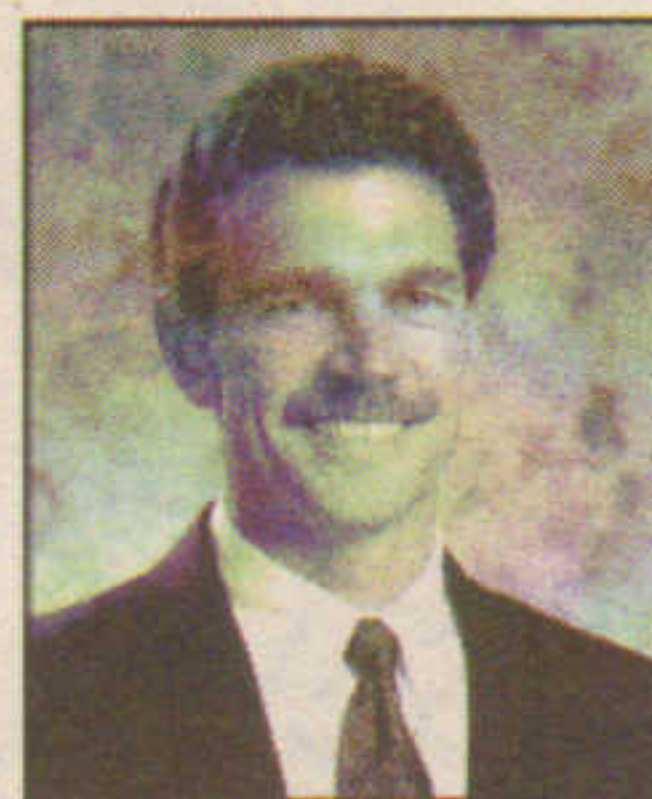

Brad Vear
VEAR COMMERCIAL



Chris Goodnow
GOODNOW R.E.



Rich Danais
DANAIS REALTY GRP.



James Linfield
UMF



Tom Duffy
PRUDENTIAL VERANI



Trey Agnew
CUSHMAN
& WAKEFIELD



Alan Fishman
FISHMAN REALTY



Charlie Francis
CBRE



Andrew Cohen
CENTURY INVEST.



Robert Dickey
JONES LANG LASALLE

MAY YOUR HOLIDAYS BE
merry
AND BRIGHT



ne NEW ENGLAND
Real Estate
Journal

ny NEW YORK
Real Estate
Journal

ar

annual review '08



Cathy Minnerly
CUSHMAN
& WAKEFIELD



Jeff Johnston
CATHARTES



Alfred Spagnolo
SPAGNOLO GISNESS



Tina DiPietrantonio
COMMERCIAL PROPS.



Joan Schneider
SCHNEIDER ASSOC.



Charles Talanian
C. TALANIAN REALTY

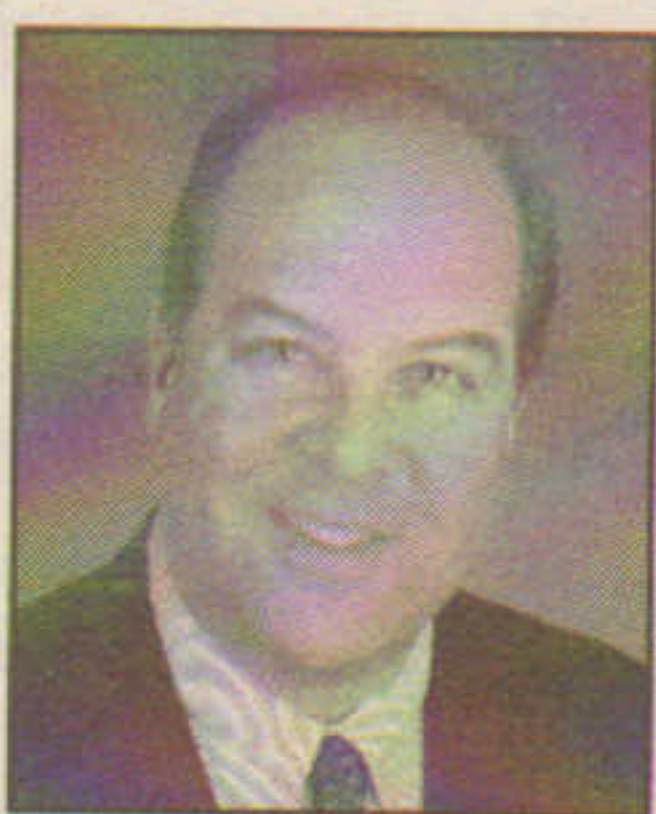

Alex Dauria
JONES LANG LASALLE



Carl Valeri
HAMILTON CO.



Bob Crawford
HOSPITALITY
RESOLUTIONS



Lisa Nickerson
NICKERSON PME



David Stubblebine
STUBBLEBINE CO.



Tom Collins
CUSHMAN
& WAKEFIELD



Brent Mangel
MAUGEL ARCHITECTS



Andrew Murray
THE KATZ COS.



Wil Caitlin
BOSTON REALTY
ADVISORS



Rob Schlager
BULFINCH COS.



Anthony Biette
GRUBB & ELLIS



Greg Hastings
DUNHAM GROUP



George Foscett
MASIELLO GROUP



Jeff Luter
FULCRUM ASSOC.



Stan Hurwitz
HURWITZ P.R.



Scott Packard
ASM



Alicia Bouthiette
KEYPOINT PARTNERS



Adam Yawnick
PUTNAM FURNITURE



Robert Greeley
RJ GREELEY CO.



Debra Stevens
STEVENS GROUP



Tom Sweeney
RODMAN R.E.



Ellen Guelfi
CWCAPITAL



Casey Piche
BIERBRIER



Steve Rowan
FRAMINGHAM CO-OP



Rich Gallivan
RESTAURANT SITES



Peter Barber
NDC DEVELOPMENT



Moore McLaughlin
ALL STATES 1031

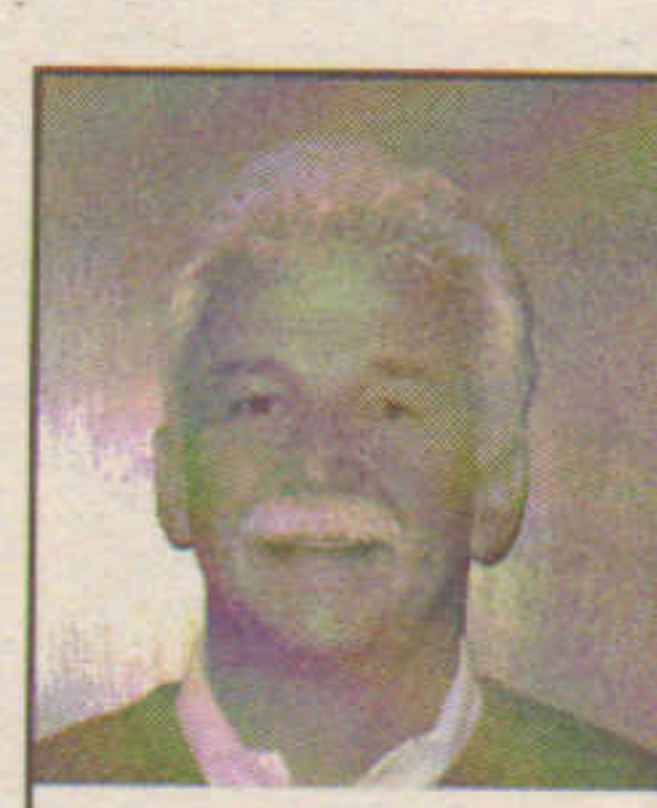

Steve Miller
LEVY MILLER MARETZ



Norman Schnitkind
COPLEY GROUP



Andrew Sacher
AIS DEVELOPMENT

LAND FOR SALE

ROUTE 9,
SHREWSBURY, MA

SHREWSBURY, MA - 27+ ACRES

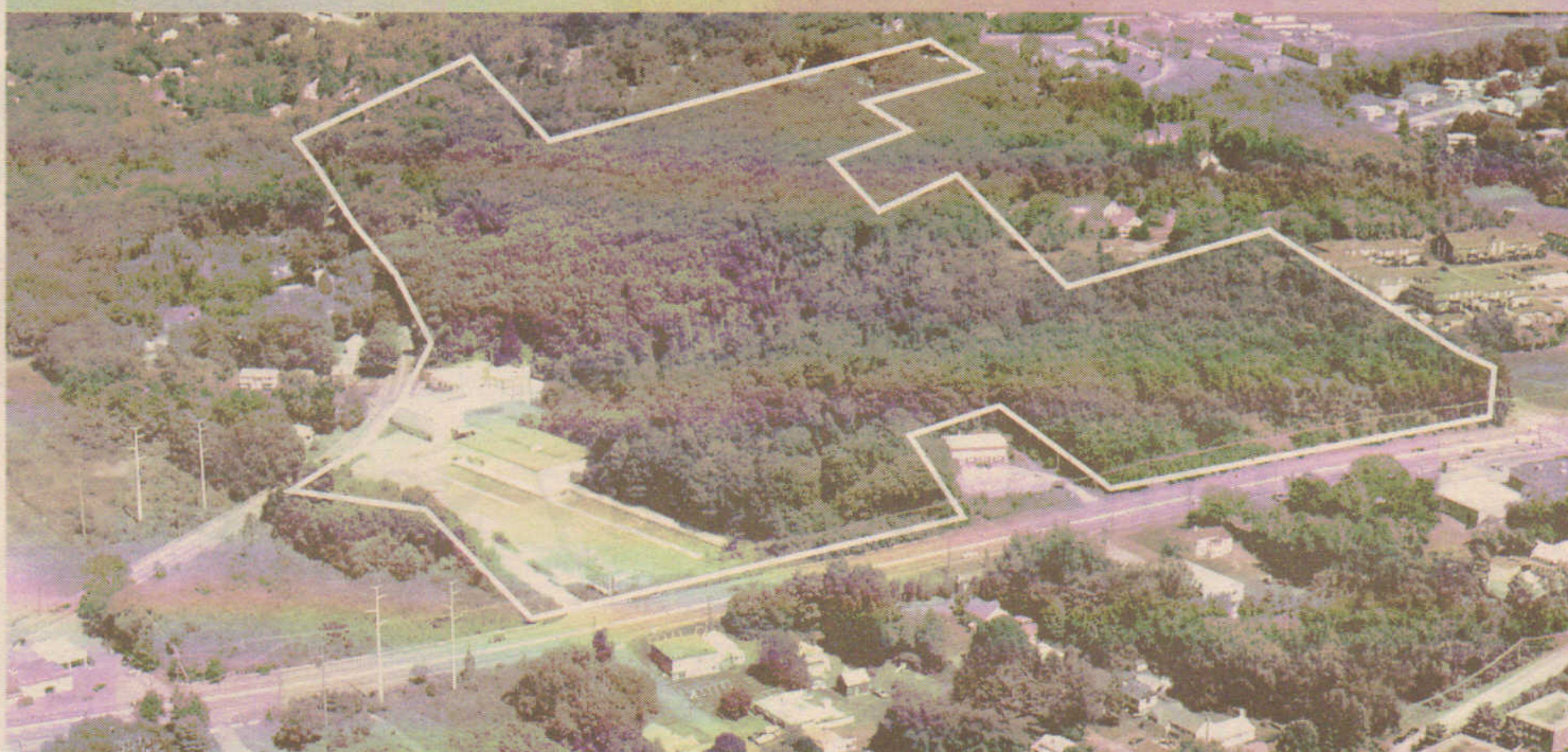

THIS OUTSTANDING PARCEL OF LAND IS STRATEGICALLY LOCATED ON BOSTON TURNPIKE IN SHREWSBURY, MA. FORMERLY THE SPAGS DISTRIBUTION CENTER, THIS LANDMARK LOCATION IS BOUNDED BY RT. 9, MAPLE AVE., AND OAK STREET IN THE HEART OF SHREWSBURY, MA. THIS PROPERTY IS ONE OF THE LAST AVAILABLE PARCELS FOR DEVELOPMENT. THE LOCATION HAS EASY ACCESS TO INTERSTATE 495 AND INTERSTATE 290 AND IS IDEALLY SUITED FOR COMMERCIAL AND RESIDENTIAL DEVELOPMENT.

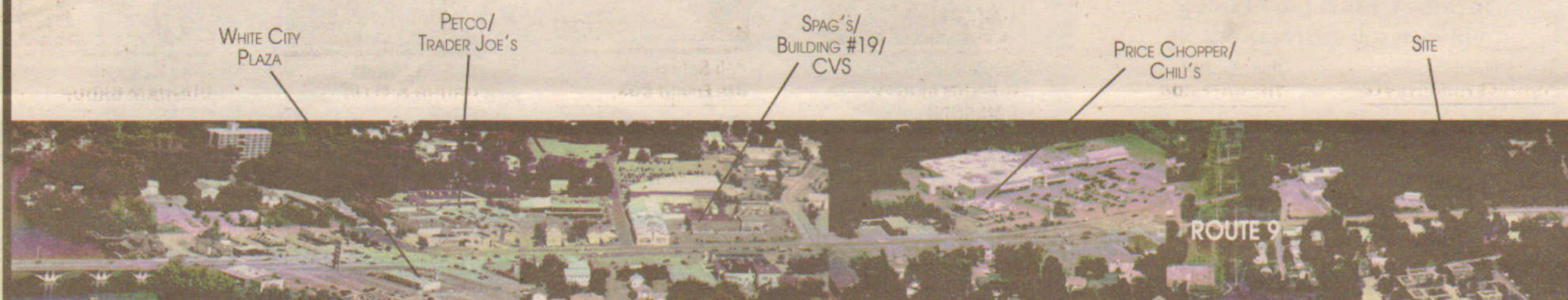

SIZE:

27+ ACRES STRATEGICALLY
LOCATED ON RT. 9 IN SHREWSBURY,
14+ ACRES ZONED COMMERCIAL
12+ ACRES ZONED RESIDENTIAL

FRONTAGE ON:

RT. 9 - 1000'+
OAK STREET - 550'+
MAPLE AVE. - 850'+

CURRENT TAXES:

\$56,917.32

All measurements subject to verification by buyer prior to making an offer.

FOR MORE INFORMATION

Call Carl Burwick/David Burwick: 508-752-2915

THE KATZ COMPANIES

THE #1 SUPER REGIONAL REAL ESTATE FIRM: MASSACHUSETTS, CONNECTICUT, UK LINK.

More Central Massachusetts exclusives coming into our office all the time. Information furnished regarding property for sale, rental or financing is from sources deemed reliable but no warranty or representation, expressed or implied, is made as to the accuracy thereof and is submitted subject to errors, omissions, change of price, rental or other conditions prior sale, lease or financing or withdrawal without notice, and to any special listing conditions imposed by our principals. No offer for solicitation of employment is made to anyone. No liability of any kind is to be imposed on the broker herein. The prospective tenant and/or buyer should carefully verify each item of income, expense and all information contained herein.

Box 2640 / Worcester, MA 01613 (508) 791-7319 / Fax (508) 753-3281 • 37 Harvard St., Suite 8, Worcester, MA 01609



May the world's gifts *sustain*
you this holiday season.

Best wishes for the coming year.



www.us.joneslanglasalle.com/boston



JONES LANG
LASALLE®

Real value in a changing world